2 CENTS PAY NO MORE!

Chicago Daily Tribune

THE WORLD'S GREATEST NEWSPAPER

FINAL EDITION

VOLUME LXXXXI.—NO. 95 C [REG. U. S. PAT. OFFICE: COPYRIGHT 1932 BY THE CHICAGO TRIBUNE.] WEDNESDAY, APRIL 20, 1932.—32 PAGES THIS PAPER CONSISTS OF TWO SECTIONS—SECTION ONE ** PRICE TWO CENTS IN CHICAGO AND SUBURBS ELSEWHERE THREE CENTS

JURY TO HEAR MRS. MASSIE

BORAH CHARGES SMITH DEBT IDEA IS CANCELLATION

Calls It New Burden on U. S. Taxpayer.

BY ARTHUR SEARS HENNING.

Washington, D. C., April 19.—[Special.]—Into congressional deliberations on appropriations, economies and the deficit, the possibility of repudiation by Europe of the war debts owed the United States was thrust with explosive force late today.

WM. E. BORAH. [Harris & Ewing

It was a press dispatch from London recounting that the British budget presented in parliament today contains no provision for the next installment of the British debt to America that touched off the verbal gun powder.

Senator William E. Borah [radical Rep., Idaho], rising in the senate with the London dispatch in his hand, unburdened himself of what was in reality an answer to Al Smith's proposal that the war debts be forgotten for twenty years and curtailed to the extent of 25 per cent of the value of American goods purchased by the debtors in that time.

Calls Smith Plan Cancellation.

The senator pronounced the proposal a cancellationist scheme for the benefit of private creditors of Europe at the expense of American taxpayers. He cited statistics to prove that the result would be cancellation of the debts without a dollar's increase of foreign buying of American goods.

Senator David A. Reed [Rep., Pa.] said he is "convinced the British are honest and will make provision for the payments due next year." Speaking informally outside the senate the Pennsylvania senator said he is "perfectly certain no responsible American official has given our British friends any reason to think these payments will not be expected to be made."

Running as a thread through the comments was the consideration that if there is repudiation or further suspension of payments of any of the debts the federal treasury deficit will be increased and the effort to balance the budget will fail next year when 260 millions are due from the war debtors.

Blamed for U. S. Deficit.

"If we had not canceled 7 billions o' the debts owed us we would have no deficit," exclaimed Senator Robert B. Howell [radical Rep., Neb.].

Senator Borah began his remarks by saying it had been suggested that the war debts be canceled in the interest of the economic recovery of the world and that the United States is standing in the way.

"We made a generous reduction of these debts," he continued, "on the argument that it was in the interest of world economic betterment. But that improvement did not take place because of the policies obtaining in Europe. Nor would a further cancellation of these debts have the slightest effect and for the same reasons.

American Taxpayer Generous.

"These debts are owed to the American taxpayer. If he were convinced that further cancellation would open up markets and restore prosperity he would be sympathetic to the proposal. But no such proposal has been made. The only proposal is to unload this vast debt on the American taxpayer."

Remarking that the American taxpayer has been exceedingly generous, the senator recited the percentages of cancellation of the debts in the settlements, including 19.7 of the British obligations, 52.3 of the French, 53.5 of the Belgian, and 75.4 of the Italian.

Scale Dowr Debts to 5 Billion.

"Debts aggregating 12 billions at the close of the war," Mr. Borah pursued, "were scaled down to 5 billion 800 millions."

With that he turned his attention to the proposal Al Smith made in his Jefferson day speech.

"The most recent proposal," said Senator Borah, "is that we forget the debts for twenty years. If we do the debts will be regarded as canceled. If they are so onerous that they must be passed on for twenty years they never will again be considered factors in the budgets of Europe.

"In addition it is proposed that for every 100 millions of purchases of

(Continued on page 6, column 1.)

NEWS SUMMARY of The Tribune

[And Historical Scrap Book.]

Wednesday, April 20, 1932.

FOREIGN.

Alienists describe Lieut. Massie insane at time of killing of Hawaiian; Mrs. Massie takes stand today. Page 1.

Britain extends high tax rates another year; new budget gives public no relief. Page 1.

British medium who was called a fake loses libel suit against newspaper. Page 2.

Dail Eireann gets bill to abolish oath to king today. Page 8.

New Zealand asks special powers to suppress riots. Page 9.

News of bankruptcy of International Match company creates sensation in Stockholm; new Kreuger frauds feared. Page 10.

Secretary of State Stimson corrects some ideas Europe has of U. S. at disarmament parley. Page 13.

Japanese control in Manchuria near collapse. Page 14.

WASHINGTON.

Borah charges Smith's 20 year war debt holiday plan means cancellation; calls it burden on taxpayer. Page 1.

Representative Johnson, war veteran, tells why he opposes cash bonus plan. Page 6.

Woll paints sinister picture of possible revolt in plea to senate for legalized beer. Page 7.

LOCAL.

Bogus auto tax stickers found; police hunting gang as sellers. Page 1.

Democrats predict a record attendance at their state convention Friday with all factions participating. Page 3.

Gov. Roosevelt heads for home in peaceful mood; confers with Cermak during stop here and says he isn't mad at Al Smith. Page 3.

Plan gardens in county forest preserves to aid the needy and unemployed. Page 4.

Officials of farm groups seek legislation to make tariffs on farm products operative. Page 5.

Jacobs cuts tax assessing costs in half; county board praises and passes the assessor's budget. Page 6.

Tax collections for 1930 expected to be third below those for 1929 on penalty date. Page 7.

More cities join Chicago Association of Commerce in war on governmental waste. Page 7.

Cook county towns and villages hold elections. Page 8.

Cicero city council fires old police chief and names Chicagoan in his place and ousts 78 pay rollers. Page 8.

Jews begin celebration of the Feast of the Passover tonight. Page 20.

News of society. Page 15.

Death notices, obituaries. Page 19.

DOMESTIC.

Dry agents' guns pursue Iowa man to death in river. Page 1.

Pittsburgh society girl's romance with cowboy ends in divorce. Page 2.

Railroad president denounces depression sob sisters. Page 4.

Coöps' official brands farm board tactics "racketeering." Page 5.

Stockmen charge U. S. in hog business tried to hog market. Page 5.

State senate passes Schnackenberg broker license bill; no evidence of a Capone lobby against it. Page 7.

History of John F. [Jafsie] Condon, Lindbergh negotiator, shows he "never dodged a headline." Page 11.

Col. Lindbergh accepts ransom terms for baby arranged by John H. Curtis. Page 11.

SPORTS.

Cubs face Reds today in Chicago debut. Page 21.

Chicago Stadium's earnings show big gain in 1932. Page 21.

More errors, less hits beat White Sox again, 4 to 2. Page 21.

C. A. Comiskey's estate valued at $1,500,000. Page 21.

Half mile track claims recognition as turf body grants licenses. Page 21.

Lane Tech meets Lake View in important prep game today. Page 22.

Benge dazzles Brooklyn hitters. Phillies win, 10 to 2. Page 23.

Senators' early lead defeats Athletics, 7 to 4. Page 23.

EDITORIALS.

Better, but Still Bad; Franklin Roosevelt at St. Paul; Prohibition in Retreat; Slack Detective Work; Better Business for All. Page 12.

FINANCE, COMMERCE.

Gold exports from United States total $4,696,000. Page 24.

American Railway Express Co. to operate trucks from Chicago to Milwaukee for railroads. Page 24.

Public Service company of Northern Illinois shows good earnings for first quarter. Page 25.

Prices of stocks suffer new setbacks; A. T. & T. sells below 100. Page 25.

Stockholders approve action of Chesapeake and Ohio directors. Page 25.

Want Ad index. Page 28.

Average net paid circulation of THE CHICAGO TRIBUNE March, 1932 DAILY *in excess of* 815,000

BRITAIN DROPS PROVISION TO PAY U. S. DEBT

$171,500,000 Due Is Ignored in Budget.

BY JOHN STEELE.

[Chicago Tribune Press Service.]

(Picture on back page.)

LONDON, April 19.—The heavy taxation under which Great Britain is groaning is to be continued for at least another year. This was announced by Chancellor of the Exchequer Neville Chamberlain when he introduced the budget to the house of commons today.

There will be no relief for the income tax payer and none for the beer drinker. Both had believed they were going to get some relief. The income tax is about 25 per cent. Tea drinkers will have to pay an 8 cent tax. There has been no tax on tea since 1929. Apart from that there will be little change from the present taxation.

No Provision For Debt Payment.

There is one feature of the budget with particular interest for the United States. It makes no provision for $171,500,000 which will be due the United States in the next twelve months on the war debt account. Neither does it list the items of expected revenue the equivalent amount which will be due Britain from German reparations and from the European allies on their war debts to Britain.

Chamberlain said he felt it would be wiser to leave all these war debt and reparations accounts out of consideration until after the Lausanne reparations conference. After a decision is reached at Lausanne [illegible] after it is known whether the Hoover moratorium will be extended, there will be a supplementary British budget to meet the conditions then existing, he said.

Text of Debt Statement.

The text of that part of Chamberlain's speech concerning war debts and reparations follows:

"In the present budget I am including no receipts for reparations and allied debts and no outgoings for our own war debt payments. In ordinary conditions, these items should constitute a self-balancing chapter of our finances. The future position is dependent on the Lausanne conference.

"Alternative assumptions might have been made, but I think it best to refrain from conjectures and keep both sides of the account in suspense. My procedure will entail a consequent modification of the fixed debt charge.

No New Decision on Policy.

"This does not imply that any fresh decision has been taken on our policy in this very delicate question. On the contrary, I adopted the procedure as being best calculated not to prejudge any of the issues involved and I am sure I shall have your assent in expressing the view that discussion at the present time would be inopportune. The government's general policy, stated by me to the house on Feb. [illegible] continues to express the government's views and the objectives at which they aim.

"I have decided for the time being to omit any estimates for receipts from the dominion war debt services. Though they stand on a different footing than the interallied war debts, they are to a certain extent interconnected, and I think it wiser to treat them both as in suspense. After the deliberations at Lausanne I shall submit to parliament whatever might be deemed necessary to give effect to the measures agreed on.

Cuts Down Revenue.

"But this deprives me of some £10,000,000 which was included in the forecast of revenue last September, when it was assumed that after the expiration of the Hoover moratorium the previous position on war debts and reparations would be restored. From the decision I have just described it follows that the interest on both half-yearly payments of the American debt will be excluded from the fixed debt charge, which is, consequently, reduced from £322,000,000 to £308,500,000, of course, that still includes the sinking fund, unchanged at £32,500,000."

The announcement of policy referred to above as having been made on Feb. 2 was that the British government believed there should be a general cancellation of all reparations and war debts, and that Germany would not be able to resume payments after the expiration of the Hoover moratorium, but could not make a unilateral repudiation, so the creditor powers would be compelled to reach some agreement at Lausanne.

Chamberlain Makes Long Speech.

Chamberlain, who made one of the longest budget speeches in recent years, was on his feet more than two hours. The prince of Wales sat in

(Continued on page 8, column 4.)

A QUESTION OF TRUST

ATTY. J. S. MILLER SECRETLY WED; BACK WITH BRIDE

Attorney John S. Miller and his bride of ten days, the former Louise Beacon, returned from their honeymoon at Hot Springs, Va., on Monday, it was learned yesterday, and are now at the Drake hotel. Their marriage was a surprise to their friends. Many did not know that the lawyer and his first wife, the former Judith Drew Barker of Boston, had been divorced some months ago, Mrs. Miller bringing suit for divorce.

Mr. Miller, partner in the law firm of Taylor, Miller, Busch & Boyden, 231 South La Salle street, and Miss Beacon were married at a private ceremony on April 9 in the parish house of Holy Name cathedral. Later they will be at home at 700 Rosewood avenue, Winnetka.

Mr. Miller married his first wife in 1911, the year of his graduation at Harvard. He took his law degree there three years later. Four children were born. One, Joan, died in 1927. The others are Judith, Portia, and John S. Miller. During the war Mr. Miller was a major of field artillery. He has served as police magistrate and president of the village council of Winnetka. He is a member of the Chicago, Attic, and Cliff Dwellers' clubs.

Quit Using Your Pistols as Tack Hammers, Police Told

Policemen must stop using the butts of their revolvers as hammers to tack up quarantine signs. It's dangerous. This order was issued by Commissioner Allman yesterday.

THE WEATHER

WEDNESDAY, APRIL 20, 1932.

Sunrise, 5:02; sunset, 6:36. Moon sets at 5:08 a. m., Thursday. Saturn and Mars are morning stars; Venus and Mercury are evening stars.

Chicago and vicinity—Mostly cloudy and moderately cool Wednesday, some possibility of showers by night and on Thursday; moderate easterly winds Wednesday.

Illinois — Scattered showers Wednesday and probably Thursday; not much change in temperature.

TRIBUNE BAROMETER.

TEMPERATURES IN CHICAGO

MAXIMUM, 1 P. M.....53
MINIMUM, 3 A. M.....40

3 a. m.	40	Noon	52
4 a. m.	40	1 p. m.	53
5 a. m.	40	2 p. m.	52
6 a. m.	40	3 p. m.	52
7 a. m.	41	4 p. m.	52
8 a. m.	43	5 p. m.	49
9 a. m.	46	6 p. m.	47
10 a. m.	49	7 p. m.	47
11 a. m.	50		
8 p. m.	47		
9 p. m.	46		
10 p. m.	47		
11 p. m.	47		
Midnight	47		
1 a. m.	46		
2 a. m.	45		

Unofficial—

For 24 hours ended 7 p. m. April 19.

Mean temperature, 46; normal, 48; excess since Jan. 1, 372 degrees; deficiency for April, 20 degrees.

Precipitation, none; deficiency since Jan. 1, 1.67 inches; deficiency for April, 1.51 inches.

Barometer—7 a. m., 30.16; 7 p. m., 29.99.

[Official weather table on page 28.]

Guns of Drys Pursue Man to Death in River

Des Moines, Ia., April 19.—[Special.]—Police tonight were dragging the river for the body of Roy Rhodes, 30, who leaped into the stream to escape the guns of a squad of city and federal dry agents and sank after swimming a quarter of a mile downstream.

Rhodes swam to his death amid the glare of a battery of eight flash lights and a fusillade of revolver shots fired by the dry agents.

When the raiding squadron arrived at the river bank where Rhodes was operating a "sugar whisky still," Rhodes threw off his overcoat and leaped into the water.

He swam out about 30 feet, and then started downstream with the swift current.

Shouting to him to come back to the shore, several of the raiding party pulled their guns and fired several shots.

Sinks to His Death.

"I'm coming in, officers," Rhodes cried, after he had been carried down stream a distance of nearly two city blocks. As he shouted, he suddenly faltered, and then sank from view.

A police boat was sent from headquarters, and the work of dragging the river for the body started.

Dan Brafford, 47, who lives near the river, was a witness to the drowning.

"I walked down to Rhodes' still to get a drink," Brafford told police, "and arrived at the river bank just in time to see Rhodes pull off his coat and jump into the water.

Tells of Shooting.

"I turned around and saw the eight officers, and they turned their flashlights on Rhodes as he swam and fired several shots toward him.

"Finally, Rhodes sank as the police shouted to him to swim ashore."

Brafford is being held by police for investigation.

The raiders confiscated a wash boiler still which Rhodes was operating. He had no shack along the river bank but operated his still in the open. A small quantity of whisky which Rhodes had been catching in a dishpan as it dripped from the still was also confiscated.

Spring's Here for Sure; Purple Martins Are Back

Purple martins, which naturalists consider the most reliable harbingers of warm weather, arrived in Chicago yesterday. Employes of the south park board reported to Harry Richards, assistant general superintendent, that four pairs of martins had arrived and started building their nests in the houses in Washington park. There are ten of the community martin houses, each with space for dozens of bird families, on the island in the park lagoon near Cottage Grove avenue and the Midway.

BROKER LEAPS 20 FLOORS TO DEATH IN LOOP

Adolph Dauber, 55 years old, of 7529 Essex avenue, head of the investment brokerage house bearing his name, was killed late last night in a leap from his office on the twentieth floor of the Continental Illinois Bank and Trust Company building, 231 South La Salle street.

He landed upon the roof of the fifth floor airshaft. An elevator operator found the body and notified police. Inspection of Dauber's office disclosed an open window. On his desk lay a note mentioning the telephone number of a brother-in-law.

H. T. Kantzler, the brother-in-law, said that Dauber had left home at 8 o'clock in the morning apparently in good spirits. His health and business were good, Kantzler said, and he had no apparent reason to end his life. Dauber was born in Germany and came to America in boyhood. In 1922 he entered the investment business.

Surviving Dauber are his widow, Laura, and a son, A. L. Dauber of Evansville, Ind.

Ready! Set! Grow! U. of C. Mustache Race On Today

The annual mustache race for seniors at the University of Chicago will start tomorrow morning. The competitors will line up for inspection by Herb Petersen, barber at the Reynolds club for students, who will make sure that none of them has any down on their upper lips to beat the gun in the race. Blackfriars, the student dramatic club, will present a mustache cup to the senior who makes the best showing by May 5.

St. Louis Aldermen Vote in Favor of Beer Parade

St. Louis, Mo., April 19.—(AP)—The St. Louis board of aldermen voted, 15 to 11, today in favor of a "beer parade" on May 14.

Bogus Auto Tags Out; Hunt Gang Sellers

Police and private detectives are searching for a gang which has been selling fake city vehicle license stickers, stolen from the plant which prints the legitimate stickers for the city, it was learned last night. One arrest has already been made.

The number of the fake stickers in circulation, and the consequent loss of license revenue to the city through their sale, was undetermined last night. The stickers are being sold to automobile owners for $4. The city vehicle license fee which is thus aveded is $10.

Rumors of the existence of the fake emblems have reached city officials several times in the last few weeks, but license inspectors assigned to trace them down were unable to make any progress. On Thursday, however, Sergts. Albert Jenner and Albert Hahn of the detective bureau arrested a Negro who had several of them.

Sells Fake Stickers for $4.

The prisoner, Willie Fowler, 3448 South State street, was arrested as a suspected seller of policy tickets, at 58th street and South park way. When questioned about the stickers, he said that he bought them from a white man whom he knew only as Fred, for $2 each, and was selling them to automobile owners for $4 apiece.

Sergts. Jenner and Hahn reported their discovery yesterday to City Clerk Peter J. Brady, whose office buys the vehicle stickers from the American Decalcomania company, 4326 5th avenue. Officials of that company and a member of the corporation counsel's staff were called into conference on the matter.

The fake stickers, it developed, had been abstracted from the printing plant before they were finished. They were not shellacked, as are the stickers delivered to the city, and the serial numbers had not been printed on them. To use them on an automobile windshield, it was necessary to cut away all of the 1931 sticker from the windshield except the serial number, and then to place the fake sticker over this. The stickers found on Fowler had a slot cut in them so that the old serial number would show through.

Trusted Employés Do Work.

The printing company officials told the police that because of the potential value of the stickers, the work of printing them had been assigned to five old and trusted employés. They could not believe that any of these men had proved false to their trust, but would employ private detectives at once to stop the leak in their plant, they said.

The theory was advanced that the fake stickers might have been cut from spoiled sheets which the printers had neglected to destroy.

The windshield stickers were put into use last year on the order of Mayor Cermak, to put an end to another species of fraud on the city. Before that the city issued metal tags to vehicle tax payers.

It was discovered that thousands of these were being stolen from automobiles, and that other car owners were selling their tags, reporting at the license bureau that they had been stolen, and buying duplicate tags for $1. The Decalcomania stickers did away with this, since they were stuck to the windshield glass so tightly that they could not be removed without destroying them.

BEGIN ARRESTS TODAY

BY HAL FOUST.

(Picture on back page.)

Motorists without 1932 state and city automobile licenses will be arrested today. The taxes were due, under the law, on Jan. 1, three and a half months ago. A warning that arrests would start today was issued last Friday by Police Commissioner Allman and repeated yesterday.

"Enough time has been granted," said the commissioner, "so we feel justified in issuing court summonses to those without 1932 plates and stick-

(Continued on page 2, column 4.)

CHOOSE FROM THIS COMPLETE SELECTION OF APARTMENTS AND ROOMS

Choose from a complete selection when you are hunting a place to live. Whether you want to live North, South or West—whether you want an unfurnished apartment, a furnished apartment, hotel or housekeeping rooms—Tribune Want Ads carry a complete list of the most attractive offers now available in Chicago. Convenient arrangement makes it easy for you to choose the ones best suited to your needs in size and location. Let Tribune Want Ads help make your search for an apartment short, easy, and successful.

EXPERTS BACK NAVY OFFICER'S INSANITY PLEA

Rapist's Confession Made Mind Snap.

BY PHILIP KINSLEY.

[Chicago Tribune Press Service.]

[Copyright, 1932, By The Chicago Tribune.]

(Pictures on back page.)

HONOLULU, April 19.—The Fortescue-Massie murder trial is expected to reach a climax from the standpoint of the defense tomorrow with the testimony of 21 year old Thalia Massie.

She is the girl whose story of rape last September resulted in a chain of events—political and social—which upset the entire territory of Hawaii and reached Washington, D. C., where, as a schoolgirl five years ago, she married the young naval officer now on trial with her mother, Mrs. Granville Fortescue, for killing Joseph Kahahawai.

Alienists Prop Defense.

The case entered the dark portals of insanity today with the testimony of two Los Angeles alienists, Dr. Thomas J. Orbison and Dr. Edward H. Williams, that Lieut. Massie was legally insane at the moment he fired the shot which killed Kahahawai at the Fortescue home last January.

The type of mental ailment which overcame him was variously described by the doctors as true delirium, with ambulatory automatism and shock amnesia, a sort of chemical insanity. This last definition and explanation was made by Dr. Williams, who is a strong believer of the dominant control endocrin of glands holds over human behavior.

As placed before the jury by the mental witnesses, Massie's condition was one of long gathering tension which put him on the verge of insanity on the day of Kahahawai's abduction and his mother-in-law's attempt to force a confession from the young Hawaiian athlete. The alienists said his condition on that day was that of an explosive bomb.

Judge Questions Alienists.

The rape of his wife, the belief that he could not get justice, the stories about his wife which were whispered about Honolulu, all wrought him into a desperate mental state, which reacted physically, they contended.

Just when the point of insanity was reached it was cleared by questions asked by Circuit Judge Charles S. Davis.

"In your opinion," he asked Dr. Orbison, "was the defendant insane when he heard the last words of Kahahawai, 'Yes, we done it'?"

"No," said the expert. "Those words brought to his mental vision the picture of his wife ravished and all that happened to her."

"The condition of insanity came on then?" asked the court.

"Just before the shooting and after Kahahawai's words," was the reply.

The Proof of Insanity.

Dr. Orbison argued that the proof of insanity was found in the fact of the killing, as Massie had a determined purpose to get a confession to use to clear his wife of "vile" rumors, and that he spoiled this plan by killing the very one who might have produced the confession. The act of pulling the trigger was described as a pure reflex act beyond the control of Massie, who was in a "state of amnesia some time after."

Both the psychiatrists said Massie could not have faked such a typical behavior of this type of insanity, although the prosecution sought to get this suggestion before the jury by recalling Massie to the stand and having him describe how he took part in an amateur theatrical at the naval base at one time.

Justification Is Defense.

The prosecution's attempt came as a rebuttal to the testimony of the alienists, but its importance to the jury was not considered great, as the simple defense of justification is inherent in Massie's story.

A great deal will rest on whether the jurors think Kahahawai guilty of rape or not, and Prosecutor John C. Kelley today brought out that the Hawaiian had consistently refused to confess the crime.

Attorney Clarence Darrow, chief counsel for the defense, apparently has abandoned his plan to put Mrs. Fortescue on the stand. He announced that he expected to put Mrs. Massie on the witness stand tomorrow and the defense is expected to rest soon after her testimony.

Search Darrow for Weapons.

The police kept a close watch over the spectators as the trial opened today. Even Darrow was "frisked" for weapons as he entered the courtroom. A radio patrol car is kept standing in front of the judicial building with police guarding the building and searching all those entering.

Nothing in the outward conditions

around the court or in Honolulu appears to warrant this excessive precaution as the crowds are small, and never demonstrative.

Dr. Paul Withington, the Massie family physician, was recalled to the witness stand this morning. Darrow asked him how long after Mrs. Massie was assaulted and injured did she come to see him.

"About a week," was the physician's reply. "I saw Lieut. Massie about the same time."

Tells of Mrs. Massie's Injuries.

He was asked if all precautions were taken against disease and pregnancy.

"I made an examination of Mrs. Massie," Dr. Withington replied. "I found her jaw had been badly smashed, an injury which infected the jaw bone. She was suffering; she was nervous and in a critical condition. Her body, legs and thighs were bruised."

Massie buried his face in his hands during this testimony.

Dr. Withington added that precautions against pregnancy were taken later at a maternity home. Massie, he said, acted as night nurse for his wife during this period. The physician said that on one night when he called at the Massie home, Massie was engaged in fixing up a trap outside of the residence for persons prowling around his yard.

"He told me of seeing faces in the window at night," Dr. Withington continued.

Took Care of Wife.

Q.—Was there any discussion by Massie about getting a confession? A.—Yes, several times. Tommy seemed very depressed about not getting good counsel. He thought a confession by the accused rapists would clear the name of his wife in connection with stories spread about concerning her character. This was constantly on his mind and greatly disturbed him.

The physician then described the tender care the naval officer took of his wife, bringing her food and water.

Prosecutor Kelley interrupted by asking if Massie was drinking during this period.

"Not to excess," was the answer.

Q.—What do you consider "to excess?" A.—I have never seen him intoxicated. As to Mrs. Massie, she was given sleeping powders, but no opiates.

Samuel D. Stewart, general passenger agent of the Oahu railway, a friend of Massie for a year and a half, was the second witness. He testified that he saw the Massies at an average of about once a week at water polo games, usually on Sundays.

Polo Game Suffered.

"Before the trouble," he said, "Massie was strong, alert, and happy. Afterwards his physical ability went down fast. He had a way of looking at things that showed he was a long ways from being level headed. At water polo he became increasingly worse.

"I recall that he played on the Sunday preceding Kahahawai's death. That day he was as ineffective as a child. He was anything but alert. I asked Massie how things were progressing a week after the trouble, and Massie said he could not get any good lawyers. The prosecution, he told me, had three and that he could get no one. I said that plenty of good men would help him obtain justice. He said he did not know where.

"I advised him to see Admiral Yates Stirling, the general and others, that they would help him find good men to take the case. I tried to get him to hold on and get a grip on himself."

Asked about a confession by one of the accused rapists, Stewart said that Massie called upon him one night for advice.

"Confession" Stirs Massie.

"I sat in the car with him," he continued. "Massie showed me a paper which he told me was a confession, and that the man had later repudiated it. This was a civilian employé of the navy yard. I told him it was revolting, to tear it up and forget it, as it could not be true. I never saw a man more worked up and frantic."

Q.—Did he tell you whose confession was reported? A.—Yes, the name was signed, but I don't remember it.

Q.—Was it a Japanese name? A.—I don't believe it was. The man had denied the confession. I told Massie it could not be true.

Prosecutor Kelley recalled Massie to the stand after Stewart had completed his testimony.

Massie Quizzed by Kelley.

Q.—What have you specialized in in the navy? A.—I was in charge of an anti-aircraft battery on the Lexington and construction and repairs officer on the submarine S-43.

Q.—Since you came to Honolulu have you engaged in amateur theatricals? A.—Yes, in a play called "Meet the Wife." I got the most amusing part in the play and forgot my lines.

Q.—Where was it given? A.—At the Y. M. C. A. at the naval base.

Q.—Do you know Harry Hayward of the chamber of commerce? A.—Yes.

Q.—Did he tell you every effort was being made to have Kahahawai confess? A.—I don't remember

Q.—Did you ever hear of Kahahawai's attorneys urging him to confess? A.—I could hear anything and everything.

Q.—Did you talk with Frank Thompson about the possibility of getting information that Kahahawai was about to crack? A.—No, sir.

Officers Told Him.

Q.—Where did you get the information? A.—From Lieut. Blake, or something like that, and Lieut. Stickney.

Q.—Was it on this that you felt you could get a confession? A.—Various people told me so.

Q.—Were you informed that Kahahawai had consistently refused to confess? A.—No.

Q.—Didn't you hear after the kidnaping of Horace Ida [one of the accused rapists who was beaten by a crowd of men in an effort to obtain a confession]? A.—No, I was usually the last one to get things—as a husband usually is.

Darrow at this point announced that he would call only three more witnesses.

Alienist Takes Stand.

Dr. Orbison then took the stand for the defense. Gray haired and with an audiphone attached to one ear, he qualified as a physician and expert witness on mental diseases. He said he was connected with the department of the insane in a Philadelphia hospital, and that from there he went to the University of Pennsylvania as instructor in mental and nervous diseases where he saw from 200 to 300 cases every month.

Dr. Orbison further testified that he went to California in 1907 and limited his practice to mental and nervous disorders as chief of the psychiatric department at the Los Angeles General hospital. He said he was a member of the California lunacy commission, has examined about 1,000 cases in the last two years and that he worked on Russian relief with President Hoover.

Darrow questioned him.

Q.—Have you examined Lieut. Massie? A.—Yes, I examined him upon your request for the purpose of this trial. I also examined him and Mrs. Massie upon their request. I spent four to five hours with the lieutenant.

Massie's Story Checks.

Q.—You are familiar with his story? A.—Yes, his story as related to me in his house is the same in every detail as he told on the witness stand.

Q.—What would you say the condition of his mind was at the time the bullet was fired into Kahahawai? A.—He showed a typical condition. He was in such a condition that he did not know what he was doing. Legally, that is insanity.

Q.—Was he deranged? A.—He was so mentally deranged that he did not know what he was doing.

Q.—Is this a rare case? A.—No, I have records of seven or eight. It is our practice. I saw a number of such cases in the army.

Q.—In the case of one losing a grip on things, insane for a time, then recovering, is that rare? A.—Not rare. Some cases last for hours, days, and even longer. Many cases are never heard about, they are so short.

Calls Massie's Case Common.

Q.—Do grief, sorrow and shock produce it? A.—Yes, that is very common. Especially common is a delirium such as this case.

Q.—You have heard the history of Massie, his troubles, and his wife. What did you think was the inducing cause in the case? A.—I think I know. The ravaging of his wife.

Q.—What contributed? A.—It was added to by ideas, terrible to him, carried with him from three to four months, things he heard on the street and rumors. One of the things he heard was that his wife was never assaulted; another that he himself hit her in the jaw, as well as reflections upon his wife's character.

Dr. Orbison's dissertation on the physical basis of mental troubles as discovered by laboratory tests were that glands have an effect on behavior. Protracted worry, he said, might excite glands that produce a violent emotion. He talked of thyroids.

Was Insane at Shoting.

Q.—Was the defendant insane during the period preceding the shooting? A.—He became insane the moment he heard the last words of Kahahawai. For months he was under a terrific strain; his efforts were thwarted. He probably exaggerated. At times he could scarcely bear it. I once asked him why he did not "kill that fellow" in order to get his reaction. He said he probably did not understand himself, but added that three things kept him from it. As I recall his words, they were:

"I was born in Kentucky, and ever since I have been in the navy the absolute necessity of observing law and order has been ground into my soul. There were other things. Admiral Stirling spoke most kindly and told me not to do anything to spoil the situation for my wife."

Dr. Orbison added that Massie informed him that Admiral Stirling had advised him to get a confession from the men to clear up the whole question and that Massie was trying to do this.

Q.—Did Massie say anything else? A.—He told me what happened to himself immediately prior to the shooting. He said that the last thing he was conscious of was an image that came to him when Kahahawai said, "Yes, we done it." The image, he said, was of his wife and that after that he didn't know a thing.

Q.—How long after the shooting? A.—He did not say how long it lasted.

Recalls Ride to Sea.

Q.—What did he say about the trip after the shooting [the wild ride to dispose of Kahahawai's body]? A.—He said he knew Mrs. Fortescue was driving and that he was sitting with her.

Q.—What opinion do you form of Massie's testimony? A.—That he did not know what he was doing at the time of the shooting and after.

Q.—Was he sane or insane at the time the shot was fired? A.—Insane.

Attorney Barry Ulrich cross-examined Dr. Orbison for the prosecution.

Q.—Is your opinion of his insanity based on what Massie told you? A.—No.

Q.—Is it possible that a man might go through all this and kill another in a fit of anger? A.—Yes, but that is not an irresistible impulse. This was anger, plus delirium.

Q.—Why not just an act of anger? A.—Because his plans to obtain a confession were made under the greatest stress and then he kills the very person who can satisfy him with the end in sight; it shows something else than anger.

Testimony Puzzles Jurors.

The jurors seemed interested but were puzzled over some of the medical terms used by the witness in the rambling explanations of his opinion.

Dr. Orbison in his testimony said that no person who did not know of such cases could fake such conditions.

"Massis is sane now," he testified as Ulrich questioned him.

Q.—Is it a very difficult thing for a man on trial for his liberty to say he forgot? Couldn't any murderer in any case tell the same story, and bring an expert with him to court? A.—Yes, but I don't believe that a man can pretend when he continues to give a story typical of a case which law calls insanity. In spite of the motive to preserve his liberty, my belief is that this man told the absolute truth. Money couldn't buy that opinion.

Q.—How much did you receive? A.—Not a cent, and I have made no charges.

Q.—Do you expect to receive any money? A.—I was told we could not be compensated for the loss of practice and time, but I have learned that a small collection is being taken for this purpose.

"Safe to Be at Large."

Q.—Is Massie subject to fits of amnesia? A.—I wouldn't know. It doesn't mean he will have another.

Q.—Is he safe to be at large. A.—Absolutely.

Dr. Williams, a physician with 40 years of practice, next took the stand to rthe defense. He also qualified as an expert on nervous and mental diseases. He served as an interne at the Kankakee State hospital and at the New York State Hospital for the Criminal Insane during Harry K. Thaw's time. He testified that he studied in Europe and that he is now a member of the lunacy board at Los Angeles, and that he is on the staff of the Psycopathic hospital.

Q.—Have you examined Massie. A.—I have.

Q.—What in your conclusion is his mental condition? A.—I base it on the mass of evidence and the conditions as existed. Here is a man who in September had a thing happen to him which was most distressing and something for which he had no redress. It preyed on his mind. He worried about not getting justice. The constant state of tension on glands is the most important thing in chemistry. Adrenals control life and death, control emotions, strength, and alertness. In such a case this is a strain on these glands. Finally he conceived the fantastic idea of getting a confession. He focused on that. His was a good plan for obtaining a confession, but a most bungling plan for killing any one. When he faced this man his system was like a bomb ready for an explosion. The breaking point was when the man said, "Yes, we done it." I think he did not know what he did from then on.

SCHWAB CLAIMS THERE ARE NO RICH MEN IN U. S.

New York, April 19.—[Special.]—"There are no rich men in America today," Charles M. Schwab declared today in an informal talk at the luncheon of the Pennsylvania socity, held at the Waldorf Astoria. He said the depression had struck a serious blow at American life, but prophesied better times and better conditions if "men will just go to work and sweat a little."

Mr. Schwab touched on varied subjects pertaining to the present economic distress but throughout his address, which followed his reelection as president of the society for the fifteenth time. He expressed optimism and praised the corrective virtues of hard work.

"I have been a rich man and have always thought that the question of money in my lifetime would never come up," said Mr. Schwab. "There are no rich in America today."

PSYCHIATRIST IS OUSTED BY STATE AFTER JURY QUIZ

Rodney H. Brandon, state director of public welfare, announced yesterday that Dr. P. F. Gillette, psychiatrist for the Elgin state hospital, had been dismissed following a recommendation made on Monday by the Kane county grand jury at Geneva, after an investigation of the hospital.

Brandon said Dr. Gillette had been grossly negligent and had withheld information in the Adolph Pelli case. Pelli, an insane patient, died last November after an alleged beating by attendants. Dr. Gillette was in charge of the ward where Pelli was confined.

Delaware Republicans Pick Nine Delegates for Hoover

Dover, Del., April 19.—(AP)—The Republican state convention today elected nine national delegates favoring the renomination of President Hoover, and defeated a platform plank providing for a referendum of prohibition.

Fake Auto Stickers Exposed; Police Hunt Gang as Sellers

(Continued from first page.)

ers, regardless of whether they have applied for their licenses. Automobiles should be kept in garages until they have their new numbers."

Fines from $5 to $200.

Chief Justice Sonsteby of the Municipal courts announced that motorists found guilty of driving without the 1932 licenses will have to pay court costs of $6.50. Those who have not even applied for a license when they respond to the summons will also pay fines. The law provides fines ranging from $5 to $200.

There are approximately a half million automobiles in Illinois without 1932 licenses. About 200,000 of these are in Chicago.

"It's unfair to the million who have paid their licenses for the others to evade payment any longer," said Commissioner Allman. "I've noticed that the portion of shiny expensive automobiles with 1931 licenses is just as great or greater than the portion of old flivvers without the new plates. Ability to pay apparently has little or no relation to failure to pay.

Can't Accept Excuses.

"Inability to pay can't be accepted as an excuse for driving without the new numbers. Chief Justice Sonsteby agrees that a motorist who can't pay his auto taxes won't spend any money to keep his brakes, lights and steering equipment in a safe condition.

"The police have been instructed to be courteous in making these arrests. The public can help by not driving their cars until they get their '32 plates and stickers."

The office of Secretary of State Stratton reported that plates will be in the hands of car owners within six days after an application is mailed to Springfield. The city vehicle tax may be paid at the City Hall. Application blanks are available at motor clubs and at THE TRIBUNE public service offices.

HEAD OF PATROL SERVICE AND 2 AIDS ARRESTED

Accused of looting establishments they were paid to protect, Joseph Litchon, 38 years old, head of the Imperial Protective patrol, 2424 Irving Park boulevard, and two assistants were under arrest at the Sheffield avenue police station last night.

The arrests were made by Sergts. Walter Marian and Thomas Green following information from a garage owner in Milwaukee avenue that one of the patrol assistants, John Kotruch, 24 years old, 813 Dakin street, had offered to sell him an acetylene torch for $20. The garage man, tracing the serial number, learned the torch had been stolen Feb. 25 from the Morrison Manufacturing company, 2649 Clybourn avenue, one of Litchon's clients.

After questioning Kotruch and Litchon the detectives seized the second assistant, Henry Heischberg, 24 years old, also of 813 Dakin street. Police said the trio are suspected of looting a number of offices and plants. The men last night denied this.

DRYS' MURDER TRIALS GIVEN TO FEDERAL COURT

Dallas, Tex., April 19.—(AP)—The murder and assault cases against L. C. Smith and N. D. Heaton, suspended federal prohibition agents, were transferred today to federal court jurisdiction. The agents are charged with killing a country grocer, Marion McGlothlin, and wounding his wife in a shooting which resulted from the officers' efforts to trap a bootlegger.

Judge Charles A. Pippen, in whose court the agents were under indictment on the charges, signed an order authorizing the transfer of all recorders to the United States District court. He directed the county jailer to deliver the agents to the United States marshal.

This action was taken after Judge Pippen received a habeas corpus order, issued by Federal Judge William Hawley Atwell at San Angelo last night.

William McCraw, state district attorney, wired Judge Atwell today, saying the state is opposed to granting bond.

RAID CAPTIVE IS RELEASED.

John Rocklin, 35 years old, alleged gambling house keeper, was freed yesterday by Judge James F. Fardy because the police raid on his establishment at 104 South Halsted street was made without a warrant.

SOCIETY GIRL'S COWBOY IDYL ENDS IN DIVORCE

Eloped While Engaged to Another.

Pittsburgh, Pa., April 19.—[Special.]—The romance of a Sewickley society girl, who kicked over the traces of the social register to marry a cowboy ended in a divorce at Tucson, Ariz. today. The girl was Caroline Jackson Crittenden before her marriage on March 18 to Paul Showalter, riding master of Tucson.

She was engaged to Joseph Kinnear Morford, law student at the University of Virginia, whose social standing matched her own, when she went to Tucson with her parents to visit a younger brother in school there. Meeting the attractive plainsman the girl married him after a courtship of a fortnight. They lived together only three days, the bridegroom testified.

Said She Loved Another.

"During the three days she constantly reminded me that my social standing was a hindrance," Showalter testified. "She said she loved another man and was sorry she had ever met me."

Mrs. Showalter, a member of one of Pittburgh's oldest and wealthiest families, had announced her engagement to Morford during the Christmas holidays. She wore his ring—a marquis diamond—on her visit to the west.

Morford was a guest in Sewickley for a week, where he and Miss Crittenden were the center of a round of entertaining. With the date for their wedding set for June, Morford returned to college.

Eloped Late at Night.

Early in March the young woman, anxious to escape society for a while, accompanied her parents on the trip to Tucson. Although an expert horsewoman, the girl sought a riding master when she wanted to ride through the historic countryside around Tucson. The riding master was Paul Showalter.

The two eloped late one Saturday night, arousing a clerk of court to procure their marriage license.

The bride's parents were shocked by the news. One of their first steps was to telegraph her fiancé in Charlottesville, Va., saying that Caroline was married. The jilted suitor would make no comment on the affair, except to say "It is a terrible shock."

Miss Crittenden was given permission to resume her maiden name. There was no property settlement.

Medium's Trance in Court Fails to Win British Jury

[Chicago Tribune Press Service.]

LONDON, April 19.—Spiritualism in England received a severe blow today when a jury returned a verdict finding that the Daily Mail had not libeled Mrs. Meurig Morris, a medium, when a reporter who had heard utterances of her supposed "control" described them as jargon and the woman herself as a fake.

It was the most popular trial held in England in months measured by the standard of attendance. Sensations began early in the trial with the woman's hysterical claims in the witness box that she had seen a vision of Christ in court and continued until today when she interrupted Justice Sir Henry McCardie's summation by going into a "trance" and calling on him to hear the words of a mysterious "power" her chief control. Among Mrs. Morris' witnesses were Lady Conan Doyle, widow of the famous writer, and Sir Oliver Lodge, famous physicist.

She Interrupts Court.

Today's scene was dramatic. Justice McCardie was telling the jury that it would have to consider Mrs. Morris' honesty when the woman's face suddenly became contorted as if she were in great pain. Rising suddenly she declared in a deep voice:

"Hearken to my voice, brother judge."

"Really we cannot go on," McCardie declared. "She must sit down. We can't have all this."

Mrs. Morris continued: "I'll say this——" McCardie commanded, "Stop her."

"Let her speak," spiritualists in the audience shouted. The woman fainted as ushers rushed up to suppress her. As she fell her voice besought: "Don't touch her until I've left her body," but she was carried away. Friends said she remained unconscious for two hours.

Questions Her Honesty.

Enjoining the jury, McCardie declared:

"This action touches the gravities of life and death. I say I frankly dislike it very much, especially that aspect. As a judge, I care not for all the incarnate or discarnate spirits in the world, and as long as I remain on the bench I shall resolutely seek to reach for the truth and will advise the jury to do the same, though there may be ten thousand million discarnate spirits around us."

The instructions to the jury touched chiefly on the question of Mrs. Morris' honesty. It was pointed out in the case of Sir Oliver Lodge, however, that "we would be reluctant to say anything tending to impugn his magnificent position in the world of science. But the question still is whether he is a reliable witness in a matter of this sort."

THEY'LL MISS MAYOR CERMAK IN CUBA TODAY

Dispatches from Havana, Cuba, stated last night that the grand ceremony of welcoming Mayor Anton J. Cermak of Chicago would be gone through today.

"Señor José Izquierdo, chief of the central district, will be official welcomer and will hand Mayor Cermak the keys of the city," the dispatches related. "Mayor Tirso Mesa, head of the national tourist commission, will lead a welcoming delegation including city officials and representatives of the national government. Mayor Cermak will be asked to remain several days as the republic's distinguished guest and occupy the official suite in the National hotel."

The only trouble with the ceremony will be the absence of the guest of honor. The mayor will be in the Chicago city hall at the time scheduled for the handing over of the keys. His secretary, State Representative Henry Sonnenschein, said the Cubans were told some weeks ago that if the mayor was in Florida at this time he would run over to Havana. Apparently the date was regarded in Cuba as concrete.

Around the city hall there was a suspicion the ceremonies were being arranged by County Commissioner Charles Weber and Democratic Committeeman Matthias [Paddy] Bauler of the 43d ward, who are in Cuba.

ROTHMOOR COATS

1932 . . speed . . style . . whizzing planes . . trim roadsters . . Rothmoor strikes the note of the times . . with dashing Scotch tweeds . . with slim, scintillating dress coats . . choice Northern furs . . perfect needling . . in this unusual value group at $50. Sizes 12 to 46

$50

Other Coats $17.50 to $150
Suits $16.50 to $65 — 5th fl.

MAURICE L ROTHSCHILD
State at Jackson

Rothschild-Knox
VAGABOND HATS
for men and women

Happy-go-lucky . . these Vagabonds . . cheerful, swagger . . no matter when you wear them, where you wear them, how long, how hard, or how often. Their lightness, their easy fit, their fine Knox quality . . everything about them makes Vagabonds really extraordinary values at

$5

For men: in felt — other Knox men's hats $7 and $10. For women: in felt or straw —other Knox women's hats, $8.50 up

Maurice L Rothschild
State at Jackson

MARSHALL FIELD & COMPANY

The darker lace that is so smart, a bandeau that really fits, net lined. Of fine crepe de chine, bias cut, every seam over cast; tea rose or white; 32 to 38. Such exquisite lingerie is most unusual at,

$5.75

LINGERIE
Fifth Floor, South, State
Also in Suburban Stores

Shopping TODAY?
If you are . . . be sure to try
De Met's
35c
LUNCHEON

Creamed
CHIPPED BEEF
on Toast, with Butter Noodles and Green Peas
or
Bacon and Tomato
SANDWICH
with Potato Salad
Chocolate Cream Pie
Loaf Cake with Ice Cream Sauce
Melba Peach
Vanilla Ice Cream
POT of COFFEE or TEA
MILK

De Met's

Blum's ~ Vogue
630 SOUTH MICHIGAN AVENUE

Most Amazing
LINGERIE SALE
you ever attended - now in progress

Be sure to see these unusual values. Both trimmed and tailored styles of pure dye crepe, satin, ninon, ninette, chiffon. Handrun Alencon and Val laces, embroidered net trimmings. All *bias cut* for perfect fit, and the type lingerie you expect to find at Blum's-Vogue.

Slips Panties start at $3.95

Teddies Gowns start at $5.95

At present we still have complete range of sizes

FIRST FLOOR

Also at Blum's-North Michigan *at* Walton Place

Do You Own An Advertising Agency?
Or Control Advertising Accounts?

A leading 4-A advertising agency, established more than 25 years and serving a diversified clientele of prominent national advertisers, offers an opportunity for affiliation on a basis of distinct mutual advantage. Correspondence held in the strictest confidence. Address O B 55, Tribune, or telephone Franklin 3247.

Chicago Daily Tribune.
THE WORLD'S GREATEST NEWSPAPER

Vol. LXXXXI. Wednesday, April 20. No. 95.

Published daily at Tribune Tower, 435 N. Michigan-av., Chicago, Illinois.
The Tribune Company, publishers.
MAIL SUBSCRIPTION PRICES.
Mail subscription prices in Ill. [outside of Chicago], Ind., Iowa, Mich., and Wis.—Daily with Sunday, one year, $12.50.
Zones 3 and 4 in states other than Ill., Ind., Iowa, Mich., and Wis.—Daily, $7.50 per year.
Zones 5 to 8, inclusive, Canada, Mexico, and foreign—Daily, $12.00 per year.

CLIMBS VOLCANO

FATHER BERNARD HUBBARD.

SEWARD, Alaska, April 19.—(AP)—A special dispatch to the Seward gateway from Chignik on the Alaska peninsula related today a new exploit of Father Bernard Hubbard, the glacier priest. The dispatch said Father Hubbard, professor of geology at Santa Clara university, Cal., with two companions, successfully climbed Katmai volcano across from Kodiak island, the first time it has been conquered in winter.

Father Hubbard's party landed on Katmai beach March 24. Kenneth Chrisholm and Jack Morton, students at the university, are his companions. The party was held up in starting three weeks waiting for a dog team from the interior. The Katmai river ice broke suddenly and the explorers pulled their sled and supplies over moving ice blocks, floundering waist deep at times in the icy water while struggling back to Shelikoff strait.

Most of the food was lost but all photograhpic and scientific data was saved. The boat which was supposed to call for them did not come. Two weeks later the crew of the motorship Polar Bear saw smoke signals of the marooned party on Katmai beach and rescued the men and dogs. With no game around Katmai beach, the men were forced to eat dog meat and shell fish and were in a weakened condition from the diet. The party is now on the Polar Bear en route to Unimak island, Eastern Aleutians.

GOV. ROOSEVELT STARTS HOME IN PEACEFUL MOOD

Talks to Cermak; Says He Isn't Mad at Al.

Gov. Franklin D. Roosevelt of New York stopped in Chicago last night homeward bound for Albany from St. Paul, where on Monday night he had delivered his first midwest speech since he became a candidate for the Democratic nomination for President. The governor announced himself as a wet and declared he has no quarrel with former Governor Alfred Smith of New York.

He arrived on the Burlington at the Union station at 7:40 in the evening. He was met by Mayor Cermak, who was at French Lick when a Democratic delegation greeted Gov. Roosevelt on his way to St. Paul last Sunday. The mayor and the governor conferred alone for more than twenty minutes.

Seen in Earnest Talk.

Through a window of Gov. Roosevelt's car the two could be seen talking earnestly. Mayor Cermak appeared to be reading from a paper. After the reading he talked for several minutes. As the conversation ended both smiled. Then the mayor left the car.

When he was asked about the conversation he said: "I asked him how he was and he asked me how I was."

Pressed further, Mayor Cermak said: "I told him of our primary election and that our delegation to the Democratic national convention was pledged to Senator Lewis. I added that I had the hope that the delegation of New York and that of Illinois would vote together."

Roosevelt Says He's Wet.

Gov. Roosevelt left the car a few minutes later. He was asked as to his stand on prohibition.

"I am a wet," he said.

When he was asked whether he favored state control of liquor or some other plan he said, "I am a wet; that's all I have to say."

He was asked whether his St. Paul speech, in which he referred to former Governor Smith as "his distinguished predecessor" indicated that he had no wish to quarrel with Smith.

"I do not care to discuss that," he said.

The governor said he was pleased at the reception he had received at stations, particularly in Illinois, on his way to Chicago from St. Paul. He said he had been happy to meet former Governor Frank O. Lowden, whom he described as "his tutor on matters relating to farmers."

Gov. Roosevelt said it looked to him as if the northwest would go Democratic this year. He left Chicago at 9 o'clock on the Michigan Central railroad.

ANALYZE ST. PAUL SPEECH.

New York, April 19.—[Special.]—Gov. Roosevelt's speech last night in St. Paul was regarded today by factional leaders in New York as harmless and producing little if any change in the political situation. Mr. Roosevelt studiously avoided providing Alfred E. Smith with any further cause for removing immediately his coat and vest for a real fight. Smith made no comment on the speech.

His effort last night was Mr. Roosevelt's one and only important speech in the campaign until after the decisive primaries are out of the way next Tuesday. The future conduct of the preconvention campaign and Mr. Smith's activities will be determined in all probability by the outcome of the primary struggles in Massachusetts and Pennsylvania.

Party leaders in Washington, New York and elsewhere subjected the governor's speech to a microscopic test to see how he had met former Gov. Smith's challenge of demagogy. The opinion voiced in all quarters was that Mr. Roosevelt intends to rest his candidacy on an appeal to the discontent of the nation, but that for the purposes of the preconvention campaign he is going to be extra careful not to further provoke Al Smith into open conflict.

Politicians commented on the fact that Gov. Roosevelt had on the same day sent a telegram to his supporters in wet Massachusetts declaring his 100 per cent stand against prohibition and in his speech in dry Minnesota had omitted all reference to prohibition.

FILM STAR ANNOUNCES SHE'LL BECOME CHICAGOAN'S WIFE

Pola Negri, noted movie actress who admits in Pittsburgh that she intends to become the wife of a Chicagoan, but refuses to give the name of her fiance. She denies that he is Philip M. Chancellor, whose name has been coupled with hers.

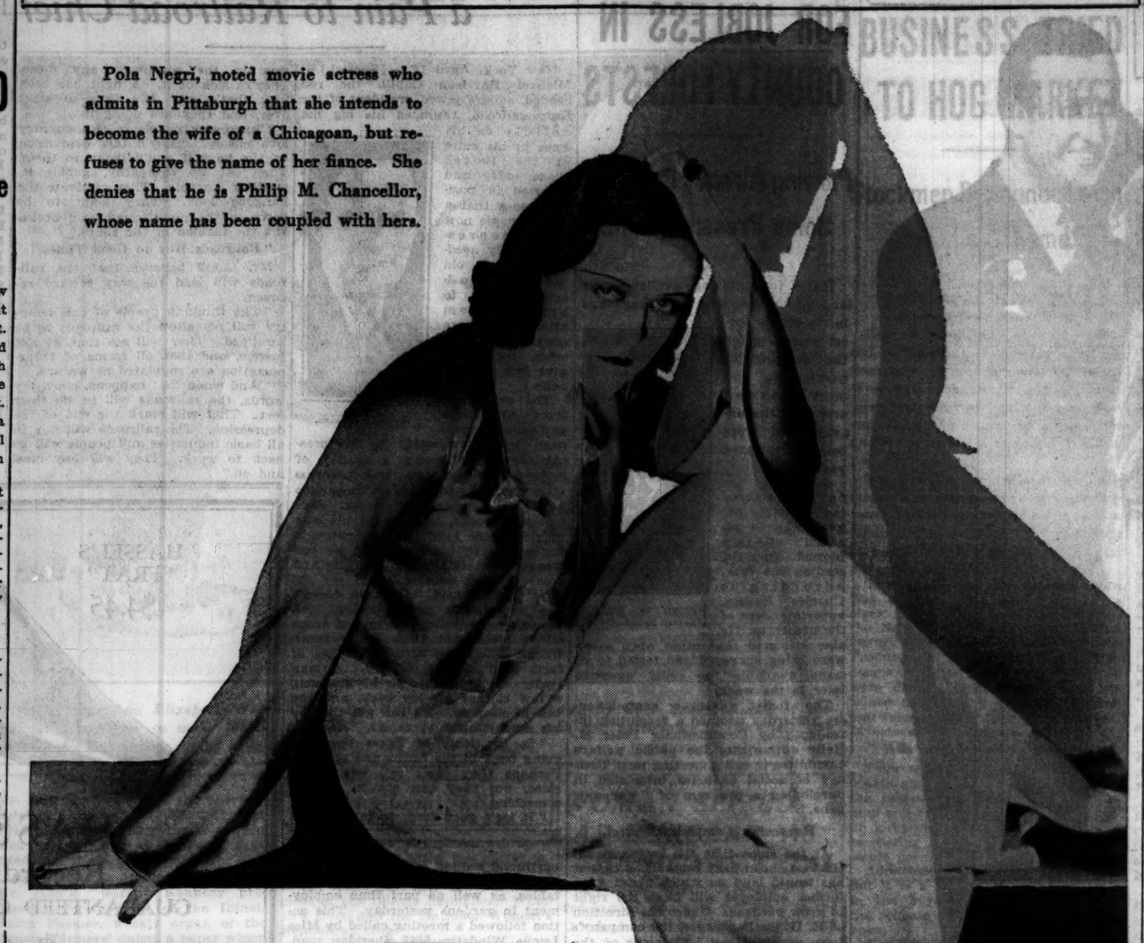

PHILIP M. CHANCELLOR.

POLA WILL WED CHICAGOAN, BUT NOT CHANCELLOR

Pittsburgh, Pa., April 19.—[Special.]—Pola Negri, film star, making personal appearance in a theater here, today denied rumors she will marry Philip M. Chancellor, 24 year old Chicago multi-millionaire.

"I've never even heard of him," the actress asserted.

She admitted she plans to marry a wealthy Chicagoan—not Chancellor—in August.

"And it is for love, this time," she sighed.

But she declined to name the man, admitting he is touring Europe. Young Chancellor is reported in Berlin studying archaeology. He inherited a $6,000,000 estate from his grandfather in 1929. He eloped at 19 with Helen Bainer, 16, but the marriage was annulled.

Since Miss Negri admitted here several days ago that she expected to marry a wealthy and prominent citizen of Chicago, reports have been current that her fiancé was Chancellor.

Mayor Must Return Part Salary for Paris Jaunt

Salem, Ore., April 19.—(AP)—Mayor George L. Baker of Portland was ordered today by the Supreme court to return to the city treasury one month's salary paid him while visiting France with a group of American mayors as guests of the French government. Mayor Baker was away two months.

JUDGE TO START RIPARIAN RIGHTS HEARINGS TODAY

Superior Judge Ross C. Hall today will hear the first of 22 condemnation suits instituted by the Lincoln park commissioners to gain the riparian rights of property owners between Bryn Mawr and Devon aveues. The litigation involves property worth an estimated ten millions of dollars. The suits are for the purpose of clearing the way for the continuation of outer drive projects to Devon avenue. Construction from Montrose avenue to Foster street is now under way.

Eight similar suits in which Judge Hall ruled that the property owners' objections were valid and sufficient for dismissal of the proceedings, were withdrawn by the attorneys for the park board.

CHICAGOANS WIN HOUSE ACTION ON RECAPTURE LEVY

Washington, D. C., April 19.—[Special.]—A bill to repeal the recapture clause of the transportation act will be brought before the house under a special rule next week, Chairman Samuel Rayburn [Dem., Tex.] of the house interstate commerce committee told members of the Chicago Association of Commerce today.

Headed by J. P. Haynes, vice president of the association, the Chicago delegation appeared before the committee to urge immediate repeal of the recapture provision, which it claimed was one of the "major factors in prolonging the depression."

BRUCE CAMPBELL TO BE KEYNOTER FOR DEMOCRATS

Plan Great Harmony Rally at Springfield.

BY ARTHUR EVANS.

While the Democrats planned to make a harmonized ratification rally out of Friday's state convention at Springfield, the Republicans yesterday were still lost in the fog over reorganization of the Cook county party.

BRUCE A. CAMPBELL. [Zahu Photo.]

The Democratic keynoter is to be Bruce A. Campbell of Belleville and East St. Louis, defeated candidate for the nomination for governor, who ran first downstate. Announcement that he had accepted the post of temporary chairman, which carries with it the job of official tocsin sounder, was made yesterday by Thomas F. Donovan, state chairman. It was regarded as a step towards party harmony.

Igoe Wanted to Speak.

Michael L. Igoe, minority leader at Springfield, who likewise was defeated for the governorship nomination by Judge Henry Horner, has been invited to speak. He is attending the special session of the legislature, and has been asked to serve as one of the headline welkin ringers. Both Campbell and Igoe may be on the slate of sixteen delegates-at-large to the Democratic national convention. The program for Friday is to bury the hatchet and smoke up the pipe of peace.

Plans are to make the conclave one of the largest ever held in the state arsenal. Chicago leaders say they expect 4,000 will go to the convention from Cook county. Twelve special trains have been scheduled, the first to pull out at 7:30 Friday morning. One special has been arranged for 500 Democratic women.

The new state chairman will not be elected until later, and credentials are not yet out for the new state committeemen, who were elected last Tuesday in each congressional district.

Senator Lewis Can't Attend.

Mayor Cermak is regarded as assured of being next Democratic national committeeman, but that election does not take place until the time of the national convention, when the Illinois delegates will meet. The mayor is expected to be chairman of the Illinois delegation.

Senator James Hamilton Lewis sent word yesterday that official business in Washington will keep him from attending the state convention.

Planks on the reduction of government expenditures and taxes, the prohibition problem and the government in business will get a big play in the state platform. Two years ago Campbell wrote the wet plank on which Senator Lewis won, rolling up a plurality of 744,000.

A rough draft of an anti-prohibition plank was under preparation yesterday. It follows largely the one of 1930. In its tentative form, ready for polishing up by the resolutions committee, it says the Democratic party has been a believer in the principle that liquor regulation and control are not a matter of national concern, but a question of local government to be determined by each state without interference from the national government.

Favor Its Repeal.

"We believe," says the present draft," that the 18th amendment is not in harmony with the principles and intents of free American representative government, and we unreservedly favor its repeal."

Republican ward committeemen continued their group caucuses yesterday informally, and between now and May 9, the day to which the county convention was adjourned, a lot of time will be spent in trying to pick a county chairman who will be acceptable to the rival factions and is not with the Small camp. The Republican state convention at Springfield Friday will simply meet with a corporal's guard from Sangamon county and recess to a date in May.

Begin Vote Recount.

In yesterday's recount some close races for ward committeeman attracted attention. In the 29th Joseph Orrico, assistant state's attorney, won on the police returns by only 11 votes over Samuel O. Shaffer, the entry of Robert E. Crowe. In the 25th ward there is a difference of only 197 votes between James Savage, brother of Joseph Savage, and William Parrillo, assistant district attorney.

In the 12th ward the canvass yesterday put Felix Kucharski, a Small manager, in the lead by 93 votes over James Perry, Deneen candidate, who led in the police returns. The unofficial figures as given at the election board are Kucharski, 2,473; Perry, 2,380.

300 WILL BANQUET IN 'CELEBRATION' PARTY FOR DEATH OF FRIEND

New York, April 19.—[Special.]—Merry old fork bearded Ferdinand Borenstein—nicknamed Francis Joseph from his appearance—died one year ago tomorrow. Mr. Borenstein admitted to the age of 83, but, his friends said, he was actually more than 90.

Surviving him was an odd provision in his will that on the first anniversary of his death—which will be April 21, 1932—his friends should be dined at his expense in a party having "the character of a mirthful festival."

Instead of the celebration being tomorrow evening, however, it has been postponed to May 8. Tomorrow happens to be the first day of Passover a holiday in its own right. Three hundred persons, both Jews and gentiles, are expected to attend.

STEVENS

L-A-D-I-E-S AND G-E-N-T-L-E-M-E-N

Circus Day is here again. We have assembled the most stupendous and marvelous attractions ever found under one top. Stevens Accessories have a **five ring** show. Step inside the "Big Tent" and see for yourself. The **greatest show on earth** with the most remarkable wonders in captivity.

LINE FORMS TO THE RIGHT

For a preview of the Bandolier Necklace—most **dazzling** spectacle you'll ever behold. Two clips with a brilliant gold (simulated) chain, and two sparkling jewels of jade, carnelian, lapis or coral*. A most versatile necklace. Can be worn a **dozen** ways on a **hundred** dresses and bring you a **thousand** compliments! With stone, $5.95—plain, $3.95.

*Simulated.

JEWELRY—FIRST FLOOR

ONE, TWO, THREE

Count 'em. The great Lucien Lelong himself has sent these three tiny bottles of perfume for your delectation. Three thrilling odors in one box with two different assortments. The Hat Box Travelette of perfumery. It's **new**—it's **different**—it's **exotic**—it will win your heart. $2.50.

TOILETRIES—FIRST FLOOR

PRE-SENT-ING

Vapor, Cloud, Honey, Ember, Angora, and Pepper. The **color** sextette for this brand new exquisite **sheer** chiffon hose. The high twist silk gives them the desired dull finish. Blue picot edged with stop run feature in the welt and French curved heel. Don't miss 'em. $1.50.

HOSIERY—FIRST FLOOR

STEP RIGHT UP

For a treat for sore eyes. This is the bag you have been **watching** and **waiting** for. **Look** at these lines. **Feel** this leather. It's astounding in its smartness, of saffian morocco in red, green, blue, navy, black and brown. You can't pass up this marvel of all times. $10.00.

HANDBAGS—FIRST FLOOR

AND OVER HERE

We have the smart, the snappy, the ultra-sophisticated wool crepe FLANNEL jacket. Double breasted, in blue, black, brown and rust, with one, two, three, four, five, six, seven, eight metal buttons. Worn with a dress, or a contrasting skirt, this little number is a **knockout**, believe me. $6.75.

NECKWEAR—FIRST FLOOR

CHAS. A. STEVENS & BROS.
19-23 NO. STATE ST.
STORE OPEN 9:30-6

MARSHALL FIELD & COMPANY

A Dress Now— A Suit All Summer

Heavy sheer is the new fabric... diagonal print is the new print... a jacket frock is the most satisfyingly practical costume you can own for the warm months ahead. Set-in inverted pleats in revers and in short sleeves of dress; navy or copen and white, the new beet red and eggshell; brown and beige; Little Women's sizes.

$25

Moderate Price Dresses
Sixth Floor, South, State
Also Suburban Stores

$33.50 goes as far as $50— in these 2-trouser suits

THAT'S a good big saving—and it's even bigger than it looks because the quality is so fine. Actual $50 2-trouser suits of Royal twist worsteds at

$33.50

All sizes and styles for men, 2nd floor
Young men's styles—4th floor

MAURICE L. ROTHSCHILD
State at Jackson

MINNEAPOLIS CHICAGO ST. PAUL

. . SUITS . . DRESSES . . HATS

COATS

beautifully hand tailored

$25

Their fine quality woolen crepe fabrics . . . their exquisite hand tailoring . . . their new collars and different sleeves feature these coats as garments of distinction. And their exceptionally low price is just another evidence of the remarkable buys smart women are finding at Johnson & Harwood.

Sketched . . . Wool Crepe Coat with gay Ascot Silk Scarf . . $25
Hat of Visca, Molyneux copy . . $5

Johnson & Harwood
PITTSFIELD BLDG. 1st & 3rd FLOORS
37 NORTH WABASH AVE. at WASHINGTON

COUPON FOR TRIBUNE ACCIDENT INSURANCE POLICY

For New Policy or Renewal. $1.25 a Year

To secure the Chicago Tribune-Federal $7,500.00 Travel Accident Insurance Policy, or to renew for another year one previously issued to you, cut out and fill in the application below and send it with registration fee of $1.25 to Tribune Insurance Dept., Federal Life Insurance Co., 168 N. Michigan Ave., Chicago, Ill. Remit by money order or check payable to Federal Life Insurance Company. (During the first five years, as provided in the policy, the value of all specific indemnities increases 10% each year the policy is renewed.)

☐ NEW POLICY OR ☐ RENEWAL
Check here if you wish new policy. Check here if you wish old policy renewed.

APPLICATION for $7,500.00 TRAVEL ACCIDENT INSURANCE POLICY
Issued to Readers of the Chicago Tribune

If Renewal, write Policy Number here. No.....

(If you wish a new policy ALL QUESTIONS BELOW MUST BE ANSWERED. If you wish to renew a Policy previously issued to you, indicate above and fill in name, address and policy number.)

Do you apply for a $7,500.00 Travel Accident Policy in the Federal Life Insurance Company, issued only to Readers of the Chicago Tribune?.....

What is your Full Name?.....

Address?..... Number Street

..... City State

What is your Age?.....Place of Birth?.....

Date of Birth? Month.....Day.....Year.....

Are you Totally Blind or Deaf?.....Are you Crippled to the Extent That You Cannot Travel Safely in Public Places?.....

What is the name and address of person to whom you want this insurance paid in case you are killed? (If not answered Insurance will be payable to your Estate.)

Beneficiary's Name?.....

Relationship?.....

Address?.....

Do you certify that you are or will become a reader of the Chicago Tribune?.....

Sign your name here.....

NOTICE: Not more than one policy will be issued to any one person. Issued Only to Applicants Over 10 and Under 70 Years of Age.

KEEP UP MORALE! IS SETTLEMENT WORKERS' MOTTO

Show Public Their Work to Help Poor.

BY KATHLEEN M'LAUGHLIN.

Half the town will be able to find out this week how the other half has been living during the more than two years of economic inertia. A week's open house is being held in four Chicago social settlement centers in which an almost incredible increase in activity is shown as a result of the depression. Classes, clubs and social diversions now flourish in these centers, as the first line of defense against demoralization.

There is more than a hint of wartime organization in these institutions these days. Volunteer workers giving three days a week make up a huge corps helping to handle the overflow. Relief work is being done by necessity, though it has no regular place on social settlement programs. The prime consideration of the efficient staffs manning the various centers is, "Keep up their morale."

Keeping Up the Morale.

"That's our main thought now," Miss Leah Taylor, head resident of the Chicago Commons, explained yesterday to a visitor. "If any one believes it isn't of tremendous importance he hasn't grasped the intensity of the need. When people have no money, no jobs, no clothing, and no food, the morale to carry on becomes of vast consequence.

"We're concentrating on that. This group [of men and women waiting in the lobby] needs emergency aid—clothing or food. We provide them garments made in our emergency workshop, where the unemployed find something to keep their hands and minds busy, or reconditioned clothing sent by our friends. Food is provided by funds donated by individuals. That's one phase.

"The other is seen in our singing groups, dramatic clubs, sewing circles, and open forums. These people must have recreation and diversion, and they get it here, together with exercise and books. We have started cooking classes in which the Italian women, for instance, who never have used dry yeast, are learning how to utilize it instead of the compressed variety. They don't know how to cook or prepare our cereals. We show them that, as well as how to serve food nicely out of the rations they are receiving.

"Occasionally in discussions, a man will get up and voice some pretty strong protests against the situation in general. That's much better than keeping it bottled up until it seeks other channels of expression. It lets them blow off steam and relieves their mind of these sentiments, as well as giving us a chance to explain certain shortcomings which no can can deny."

Attendance Is Doubled.

Attendance in many of the settlement clubs has doubled, Miss Martha Carris reported. Mothers' groups had an average increase of about 125 per cent in two years. The total attendance for three winter months in 1929-'30 was 50,413; for the same period the following winter, 57,491, and in the one just ended, it rose to 67,095 for the same period, the increase being about 33 per cent in the two years.

Hull house, always a focal point for thousands of adults and juveniles, is now worked to capacity. Every type of instruction and recreation available there is utilized to the utmost. Mothers' clubs have grown amazingly, in particular a group of nine young Italian women that increased to sixty in a few months. Sewing and cooking instruction is clamored for by young and old. English classes are tremendously popular, the library is always crowded, and the gymnasium and shower baths are kept in use almost incessantly.

Unemployed men of the vicinity gather at the settlement each morning for exercise in the gymnasium and later flock to the showers. Afterward they employ their leisure in some manner, and frequently return at night for one of the numerous social affairs planned to keep them physically and mentally rested. Games, folk dancing, singing, and refreshments constitute the usual attractions.

Make Clothes for Poor.

Thanks to the generosity of Mrs. Joseph T. Bowen, twenty-five unemployed girls have been taught to sew expertly at the center. New materials purchased are made by them into garments fitted to the measure of the needy families, and the girls' wages and nourishing dinners are paid for by Mrs. Bowen. This year 1,300 new garments, tastefully made, were distributed, frequently to the tearful gratitude of destitute parents.

Hull house keeps a number of men busy in a furniture shop, where the finest of pieces are repaired and reconditioned by expert workmen. Weaving and pottery departments also furnish employment.

Similar programs and activities are in progress in all of the institutions affiliated with the Chicago Federation of Settlements.

SURE THERE ARE UNEMPLOYED, BUT IDLE? NOT MANY

Thousands Look for Work; Find It.

How Chicago's jobless men and women are helping themselves and lessening the burden of the Joint Emergency Relief fund, the central bureau dispensing aid to families, was described yesterday by Joel D. Hunter, superintendent of the United Charities, and social workers associated with him.

Cases brought to the attention of these trained workers show that in many instances, the unemployed head of a family has contributed to his own support by doing odd jobs about the neighborhood. While he has no statistics available, Mr. Hunter has heard of no family head who didn't want work instead of charity and strove to find it. Partial and sometimes complete, self-support has often resulted, he said, and the personal pride of the worker is thus strengthened.

Recites Case of Carpenter.

The case of the jobless Evanston carpenter is in point, Mr. Hunter related. This man, Mr. A., scorned the proferred help of charity organizations, and began manufacturing a wooden game—"The Devil and the Tailors," it is called—which is an adaption of the familiar ten pins, employing a spinning ball and a set of pins.

Mr. A. peddled his products in the northern suburb, sold several, and is now trying to create a market.

"At present, Mr. A is netting about $3 a day for his family," said Mr. Hunter.

Painter Finds Work.

Mr. B, a young house painter on West Huron street, out of work, was unable to pay rent in his rooming house. He went to see his landlord, explained his position, and the landlord offered him work, at union wages, painting woodwork and window sills on his several properties. The wages are applied on his rent and the young painter finds he has sufficient funds to buy and cook his own meals.

Mr. C, a window shade repair man on South Laflin street, who is married, lost his job, was supported by charity for a few weeks. Irked at this enforced aid, he began to canvass his neighborhood, observing the window shades. When he found one needing repairs, he rang the bell and offered to do the work for a nominal fee. This proved profitable and each day he enlarges his territory and is now making a living—a scant one, but sufficient to support him and his wife.

Looks for a Job.

A single man, Mr. D, a laborer, stood for days in employment agency ante-rooms waiting for work, meanwhile sleeping and eating in the shelters. But no job was offered him so he started out to look for work. At a large apartment building, he inquired for work and was offered a small room in the basement and his meals in exchange for helping the janitor and caring for the shrubbery.

A family man, the father of two children, who lives on Warren avenue, had been a waiter. Out of a job, he found work as a dishwasher earning his meals and $1.50 per week, thus relieving the charities of a part of their burden. Mr. F. Sells sandwiches his wife makes at factory doors on the near northwest side which brings him sufficient to live on.

"The whole relief policy is that there is an essential earning capacity in these men and that they ought to be able to find work to pay a part of their upkeep at least. The relief fund is not large enough to care for their every want and we have noted these and many other instances of self support with satisfaction.

650,000 Unemployed.

"These figures make me think a great deal of work is being done by unemployed persons. In March, our reports indicate there were 650,000 unemployed in Chicago. In February, we were aiding 103,500 families. Inasmuch as the census bureau has estimated that normally there are 1,500,000 persons gainfully occupied in the city and other figures show that there are 850,000 families, we figure an average of about two wage earners per family. That would mean that about 210,000 persons were being aided in February which leaves more than 400,000 out of work, yet not receiving help. Surely, a vast number of these are doing something themselves."

MOVIE STAR EXPECTS STORK

Helen Twelvetrees, film actress, with her husband, Frank Woody, Los Angeles real estate dealer, to whom she was married last July. She announces that she expects to become a mother next October.

A. H. Sapp Appointed to Indiana Road Commission

Indianapolis, Ind., April 19.—[Special.]—Arthur H. Sapp, Huntington, was appointed to a full four year term on the state highway commission tonight by Gov. Harry G. Leslie.

PLAN GARDENS FOR JOBLESS IN COUNTY FORESTS

Plowing Already Begun on Some Preserve Land.

Plans for utilizing available idle land on the outskirts of Chicago and in the county forest preserves for the growing of potatoes and other garden crops for the unemployed were being formulated yesterday.

PETER M. KELLY. [Melvin Sykes photo].

Some of the forest preserve land suitable for gardening is already being plowed up for seeding this week, according to Charles Sauers, superintendent of the preserves. He also indicated that other open areas were being surveyed and tested to be made available for relief agencies later in the week.

The forest preserve commissioners yesterday adopted a resolution introduced by Commissioner Peter M. Kelly authorizing the public welfare committee to call a meeting next Tuesday of social agencies interested in developing a program of "war gardens."

Harvester Company Project.

At the same time the International Harvester company announced that it has leased land on which about 4,500 former employés will have the right to grow gardens. Under the direction of H. G. Shallenberger, the company's farm expert, about 1,100 acres on the far southwest side will be plowed, cultivated and divided into quarter acre units, one of which will be apportioned to each head of a family who is at present unemployed but has had five or more years of service with the company.

Bus service, tools and free testing of soil will be furnished by the company, and seed will be given to those unable to buy it. The men will be directed in growing crops best adapted to soil conditions, with potatoes, turnips, carrots and parsnips to be grown in large amounts because they may be stored for winter use.

Loomis Organizes Program.

Frank D. Loomis, secretary of the Joint Emergency Relief fund, said that a widespread interest was being shown in his proposal to encourage community, backyard and vacant lot gardens for needy families. He is enlisting the services of representatives of the American Legion, Red Cross, United Charities, Chicago Church federation, Cook County Federation of Women's Clubs, Chicago Urban league, and other agencies.

"There is need for developing a central organization to make the fullest use of the possibilities in gardening for the unemployed," said Mr. Loomis. "We are working out the means of accomplishing this as quickly as posible in order to be able to start the actual plowing and planting in the near future."

Some 440 families now being aided with food and clothing in the central northwest section of Chicago were being offered the means to secure vegetables, as well as part time employment in gardens yesterday. This action followed a meeting called by Miss Lucile Windette, 5025 Sheridan road, at the Hermosa park field house, 2240 North Kilbourn avenue, on Monday night.

Several hundred men are being given employment by relief agencies this week in the forest preserves clearing away debris and transplanting small trees and shrubs.

New York Court Clerk Explains $163,733; Cleared

New York, April 19.—(AP)—A belief that Harry C. Perry, chief clerk of the city court, had "fairly" accounted for his bank deposits of $163,733 between 1927 and 1931 was expressed today by the board of justices of the city court as they dismissed charges against him.

Depression Sob Sisters Are a Pain to Railroad Chief

New York, April 19.—[Special.]—Michael Harrison Cahill, the red headed, square jawed president of the Katy railroad, thumped his big fist solidly on his knee in his suite at the Hotel Plaza today and asserted in positive tones that a lot of people now talking depression simply needed a good old fashioned headache powder to bring them around. There are times, he said, when they even give him a headache.

M. H. CAHILL.

The gentleman from St. Louis and points southwest, whose reelection to his present office was simply a matter of routine this morning, had precious little sympathy to waste on those who persist in talking hard times. He's had his knocks, he's fought his way up, lost some tough and heart-breaking scraps in his time, and he has weathered it all through 58 years and come through smiling.

"Hell!" he said, "the man doesn't live who hasn't poor relations and hangers-on. We've got to put them all to work, get them doing something. There are broad stretches of farm land in this country. A man really only needs food for his stomach, a few clothes for his back, and one bed to sleep in. He can get that by his own efforts.

"In the state of Texas they are going back to the farms and ranches. Perhaps they can't sell what they raise, but they can eat it. That's something.

"It isn't good form to talk depression in the southwest any more. They're sick of it. A fight has been lost; that's all. It's time to start over, and they are doing it.

"Too many people in this country love misery. They'll talk depression by the hour if you'll listen to them. They eat up sympathy, gobble it, swallow it whole. They cultivate the hangdog look. They want to be down in the mouth, sad, and broke. It's the fashion of the times."

"Railroads Key to Good Times."

Mr. Cahill believes that the railroads will lead the way toward recovery.

"The thinking people of this country will not allow the railroads to be scrapped. They will see that we get justice, and that all forms of transportation are regulated as we are.

"And when that happens, mark my words, the railroads will be on their feet. That will mark the end of the depression. The railroads will buy in all basic industries and people will go back to work. They will buy steel and oil."

Father of 33 Appeals for Work—and Gets It

Toledo, O., April 19.—[Special.]—Trustees of Richfield township, near Toledo, have received a message from John Garcia, who lives in Berkey, O. Garcia asked for two days work a week from the state highway department. He explained he was the father of 33 children, 12 of whom are now living in his home. He would not have needed aid had not his money been lost in three bank failures. He has had three wives. Henry Evans, county superintendent, is going to see that he gets work as long as there is any work to do in Lucas county.

THREE ONE ACT PLAYS TO HELP HUNGRY PUPILS

The Barnum Players will present three one act plays on Wednesday evening, April 27, at the Illinois Women's Athletic club for the benefit of the Hungry School Children's fund. The entertainment is being arranged by Mrs. Beulah Buck-Fogelman, chairman of the program committee of the club. According to Mrs. Bessie Bragg Pierson, president, the club's 2,000 members are supporting the benefit.

The plays will be "Rain," "To the Ladies," and "Poor Madalena." The Barnum Players won the first Edith Rockefeller McCormick cup in the Drama league tournament. Letitia Barnum, president of the Chicago School of Expression and Dramatic Art, is directing the plays.

The following gifts arrived for the fund yesterday:

$13.75—The Bookhouse for Children.
$10—Mrs. O. L. Schmidt, A. M. O.
$4—Mary and Bob Steinhoff.
$1.10—Anonymous.

Total	$ 38.85
Previously acknowledged	44,840.79
Grand total	$44,879.64

Contributions should be sent to the cashier of THE TRIBUNE.

HASSEL'S "FRAT" $4.45

50 Additional Styles at $4.45

HASSEL'S
Record Values
GUARANTEED CALFSKIN SHOES
$4.45

In good times or bad, through 7 panics and 2 wars, for 57 years, Hassel's sales and advertising creed has been "Don't overstate. An overstatement may make a sale but it loses a customer. This business is built on satisfied customers." You can depend on it that the 50 styles which low rent and large volume enable us to sell at $4.45 are, each and every one, $6 values by today's standards. Otherwise we wouldn't advertise them as such—or agree to return your money if not satisfied. Try a pair today.

Open Saturday Until 9

HASSEL'S
Dearborn and Van Buren

SHIP AND TRAVEL VIA THE ROUTE OF THE SUNSHINE SPECIAL to ARIZONA SOUTHERN CALIFORNIA

MISSOURI PACIFIC LINES

L. J. McQUEEN, Gen. Agent Pass. Dept.
L. J. KAVANAUGH, Gen. Agent Frt. Dept. 112 W. Adams St. State 8121

"A SERVICE INSTITUTION"

MISSOURI PACIFIC STAGES
Auxiliary to Missouri Pacific Railroad

Hickey-Freeman
SUITS AND TOPCOATS

"To the manner born" . . that tells the Hickey-Freeman story. That individual distinction, that customized craftsmanship, those costly fabrics . . they're all parts of the same story. And then the climax . . a price that's notably exceptional for such quality

$50

The finest silk lined suits up to $85—2d floor; topcoats up to $100—6th floor

MAURICE L ROTHSCHILD
State at Jackson

MANDEL BROTHERS
a store of youth — a store of fashion — a store of moderate price*
*Copyrighted.

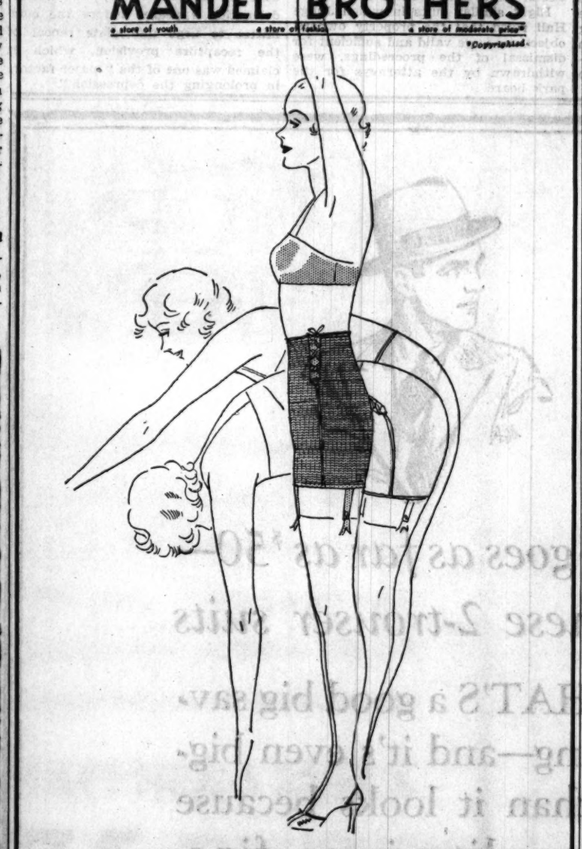

You Can Do Your Daily Dozen in "Le Gant," for It's Made of

Youthlastic

the Fabric with Two-Way Stretch!

You've never worn a more comfortable foundation garment! Here's a girdle that stretches with every movement and never rides up! Weighs practically nothing and launders as easily as your lingerie.

$10

Longer "LeGant" Step-In, $12.50
The Daytime Combination, $12.50
The Evening Combination, $15.00

Mandel's Corsets—Third Floor—Wabash.

Stevens

APRIL SHOWERS BRING GAY FLOWERS

Only 1932 and Stevens could offer these prints
at $15
Last year prints of this quality were $25

THE PATTERNS are the new lovely flower-head prints, all colors, including lots of the popular blue and white and brown and white effects.

THE SILK CREPE is a fine quality pure dye; just the right weight for now and summer.

THE STYLING is amazing. The most fastidious women will be delighted with the lines . . the smart details . . the beautiful hand-finishing. They're another Stevens achievement in Style-Value and Price! Eight styles to choose from if you dash right down! Sizes 12 to 20, some up to size 40. You'll want at least two!

S. V. P. SHOP—FOURTH FLOOR

Chas. A. Stevens & Bros.
18-33 N. STATE ST.
STORE OPEN 9:30 TO 6

BRANDS FARM BOARD'S TACTICS "RACKETEERING"

Co-op Aid Tells of $50,000 Offer to Support Huff.

Kankakee, Ill., April 19.—[Special.]—After eleven months of intimate contact with the Farmers National Grain corporation of Chicago, Edward E. Kennedy, leader of the Kankakee county revolt against federal farm "relief" today branded the operations of the grain corporation and its parent, the federal farm board, as plain racketeering.

"If congress really delves into the farm board setup; examines its pay rolls, expense accounts and profits in grain speculation; and investigates its ruthless suppression of farm coöperatives to make machinery for a political steam roller, then congress will have uncovered a scandal rivaling Teapot Dome," said Mr. Kennedy.

A curly haired Irishman from Green county, Ia., Kennedy has been a thorn in the side of the grain corporation for the last year. Prior to March 2, 1931, he had served eleven months as a director of the corporation until, after a violent disagreement with the policies of its president, The Rev. Clarence E. Huff, former Cambellite dominie of Salina, Kas., he resigned and declared war on the whole farm board. He is now secretary of the National Farmers union, arch critic of farm board policies.

Kennedy Lists Accusations.

In support of his racketeering charges Mr. Kennedy cites a mass of general accusations and mentions two personal experiences, both of which he says he will be happy to lay before the senate committee now preparing to investigate the farm board under a resolution sponsored by Senator George W. Norris, radical Republican of Nebraska. His specific charges are:

1. That an officer of the grain corporation, at the convention of the National Farmers union in November, 1930, offered him $50,000 cash to swing the three votes of the Illinois delegation to The Rev. Mr. Huff for reëlection as president of the farmers' union.

2. That on a subsequent occasion he was offered a $10,000 job and an unlimited expense account if he would agree to "lay off" the farm board and accede to the grain corporation's program to take over the Illinois division of the farmers' union.

Tells of Money Offer.

"The convention was held in St. Paul," Mr. Kennedy recalled. "Three men came into my room in the Lowr hotel and urged me to vote for Huff's reëlection. I refused. Two of the men then withdrew and the third, whom I had reason to believe actually could control that much money, offered me $50,000 to take back to Illinois."

Huff, Mr. Kennedy explained, had been appointed president of the grain corporation the previous April due to his prominence in the farmers' union. The union organization, he said, had supported Huff's appointment to the federal job only upon Huff's pledge not to run for reëlection to the union presidency.

"I recalled Mr. Huff's pledge at the St. Paul convention," Mr. Kennedy asserted. "I told him the union organization would not tolerate a federal payroller as their president. He said he had no choice, but had to run. It then became evident to me that Mr. Huff was pledged to the farm board crowd to deliver the union into their hands. The votes of the Illinois delegation went to Mr. Simpson, who was elected."

$10,000 Job and Expenses.

The offer of the $10,000 job and expense account was made after he and Huff had become hopelessly at odds, Mr. Kennedy asserted. It came to him indirectly, he said, through a close friend, Gregory Brunk, an attorney at Des Moines. This offer he also refused.

"Sometime later I happened to meet Mr. Huff in the lobby of the Sherman hotel in Chicago," Mr. Kennedy said. "He told me he was going to get the men that got him at St. Paul. I invited him to do his worst."

As an example of what he considers Mr. Huff's "worst," Kennedy produced a recent issue of the Illinois Union Farmer, weekly organ of the Illinois Farmers' union, a paper which Kennedy had edited for six years prior to his resignation from the grain corporation. The issue carried an attack on its former editor, insinuating that there was graft in a $15,000 fun Kennedy had on deposit in the Amalgamated Trust and Savings bank in Chicago.

"Such tactics as this bewildered the membership of the union," Kennedy said. "The paper, which had hitherto been honestly critical of the farm board, now became a house organ for Secretary of Agriculture Hyde. The former editor was pictured as a crook. The membership of the union fell off from 4,000 to 700. It is now in bankruptcy and the purpose of the farm board has been accomplished."

Action Is Assailed.

Joseph Callahan, president of the Farmers Union Central Coöperative, Inc., farmer owned marketing association, issued a statement today asserting that the action of six of the ten directors yesterday in repudiating a contract with the grain corporation was "without authority of the executive board and lacking any basis of truth."

The repudiation, he claimed, was authorized by men who had been retired from the board last December and who no longer possessed authority. As for Horace Dilenbeck, secretary of the coöperative and leader of the six, Callahan said he would be ousted as an officer. Retorting to this threat, Dilenbeck admitted that the directors had retired, but cited the minutes of a reconciliation meeting of last Feb. 8 at which, he said, differences were composed with the agreement that the old directors would be retained in office.

CHEFS' PARADE TO BE STAGED TODAY

Misses Ann Elizabeth Walsh (left) and Betty Offield being shown by Chef Ernest Amiet of the Palmer house how to make lobster fricasse. Amiet is one of those who will participate in the chefs' parade to be held today in the grand ballroom of the Hotel Sherman. [TRIBUNE Photo.]

To Show Skill

Leading chefs of Chicago will show their skill today when the chefs' parade is held in the grand ball room of the Hotel Sherman under the auspices of the Illinois Republican Women's clubs and the National Woman's Republican club.

Mrs. Walter B. Wolf is chairman of the committee in charge of the chefs' parade, the morning session of which will start at 10 o'clock and the afternoon one at 2.

DISCOVER BODIES OF TWO WOMEN 5,200 YEARS OLD

CAIRO, Egypt, April 19.—(AP)—The bodies of two royal women, 5,200 years old, have been unearthed in the Giza plateau, near the pyramids.

On opening one of the coffins the excavators, who are members of the Egyptian university's archeological expedition, found that it contained the body of a woman of about 25, richly adorned with jewels. She was lying on her back with her face turned toward the east. Above the head was a golden fillet about 24 inches long. Around the neck was a gold necklace composed of fifty pieces.

The left wrist of the second body bore a bracelet of fine gold threads on which a medium sized cornelian was set.

WOMAN SEIZED AS BURGLAR AS SHE HEARS TRIAL

Miss Sue Stearns, 26 years old and red headed, appeared yesterday in the Criminal court of Judge Philip L. Sullivan to listen to a burglary trial attired in a coat alleged to have been stolen in the burglary.

The complaining witness, Mrs. William Heiser, 602 Sheridan square, Evanston, noticed the garment, and when she identified it as hers Miss Stearns was taken into custody with her two companions, Miss Mary Kellogg, 26 years old, 3927 Pine Grove avenue, and Miss Jean Miller, 23 years old, of the Maryland hotel. Miss Stearns was charged with burglary.

Mrs. Heiser also said she had found bronze hair pins in her home after the burglary on Feb. 12 when $900 worth of clothing was taken. Neighbors told her that they had seen a red headed woman drive away from the Heiser home in an automobile.

James Gould, 34 years old, and Harold Wilbur, 38 years old, both of 1820 North Clark street, were on trial in the court after police who raided their room found clothing taken in the Heiser and other burglaries.

Judge Sullivan had just overruled a motion to suppress the evidence on the grounds that the police had no search warrant when the identification of Miss Stearns interrupted proceedings.

Anti-Saloon League Said to Wane in North Carolina

Raleigh, N. C., April 19.—(AP)—Depleted finances are threatening to halt activities of the North a Carolina Anti-Saloon league, C. W. Upchurch, state superintendent, said today in urging contributions to the cause. He attributed the drop in revenue to business conditions, and the fact that drys are showing indifference now that prohibition is in force, and some Democrats have stopped supporting the league because it opposed a wet presidential candidate in 1928.

INSIST U. S. IN HOG BUSINESS TRIED TO HOG MARKET

Stockmen Denounce Farm Board's Scheme.

BY OSCAR HEWITT.
[Chicago Tribune Press Service.]

East St. Louis, Ill., April 19.—[Special.]—The boldest scheme ever attempted by a governmental bureau of Washington, in the opinion of stockmen, was started when Uncle Sam was launched out here as a hog seller and a hog buyer in the same transactions.

The purpose, as disclosed by testimony in the "hog boycott" case recently concluded, was to create a gigantic monopoly in the marketing of meat animals with the use of taxpayers' money.

This ambitious bureaucratic plan was started at the East St. Louis stock yards. The chief agencies were the National Order Buying company, buyer for eastern packers, and the Producers' Livestock Commission company, seller for farmers. The two were closely affiliated and each obtained taxpayers' cash from the federal farm board through the National Livestock Marketing association.

Aim at Independent Houses.

Their scheme, as testified to by witnesses under oath, was to drive all of the independent houses out of business and then have established gigantic government directed and financed marketing machine, which eventually would permit it to fix the sale prices.

Admittedly, this sounds fantastic, but it is a matter of sworn evidence in the boycott case. The start of the scheme was in buying and selling hogs.

The Producers company sold the hogs for the farmers at one price and then the N. O. B.—National Order Buying company—bought them for the eastern packers at a lower price, with resultant loss of $14,000 in the first three months of operation.

F. G. Ketner was the manager and secretary of the N. O. B. As a witness in the boycott case, he was asked by Attorney M. W. Borders Jr.:

"Do you remember talking to Dave Eltrich about Aug. 5 or 6 at the National stock yards?"

"I don't recall any specific conversation," replied Mr. Ketner.

The lawyer in attempting to refresh the memory of Mr. Ketner asked if he had not met Eltrich and asked how his business was going and he said rather bad and Ketner said that "business was going to be worse."

Plan to Buy All Hogs.

Continuing the lawyer said: "Eltrich asked if you [Ketner] meant to step in and buy all of the hogs and you replied 'Yes.' You further told him that eventually this would simmer down to two commission firms, one would be the Producers and the other the Farmers; and the only order buying firm would be your firm. And then he asked if that would also be true of all of the other terminal live stock markets and you told him 'yes,' that was your program."

"I most emphatically do not recall such a conversation," replied Mr. Ketner; but later in the proceeding Mr. Eltrich testified under oath that the above summary of the conversation was correct.

But the attempted corner of hog marketing did not work, because the commission houses declined to sell to the N. O. B. The Producers was unable to supply enough hogs for the N. O. B. customers.

The commission houses and order buying concerns, and one coöperative, the Farmers', had the nerve to refuse to sell to the government aided twins.

M'HENRY CO. WHEELS OF JUSTICE DO SOME HIGH SPEED GRINDING

Juries in the McHenry county Circuit court at Woodstock all yesterday ground out verdicts of guilty against Donald Loftus, bank robber, who held up two McHenry county banks.

Although Loftus confessed the robberies and a dozen similar crimes to Chicago police, he refused to plead guilty when he was arraigned before Judge E. D. Shurtleff at Woodstock. On Monday a jury found him guilty, after 30 minutes deliberation, of taking $12,500 in a holdup of the First National bank of Marengo on Nov. 16, 1930.

Yesterday morning he was arraigned before another jury on the charge of robbing the Algonquin State bank of $2,868 three days later. When that jury retired to consider a verdict, he was placed on trial charged with burglary of the same bank, where he had forced employés to unlock a safe.

The first jury returned a verdict of guilty on the robbery charge. The second retired to consider its verdict, and a new jury was selected immediately to try Loftus for the burglary of the Marengo bank. By the end of the day he had been found guilty on both burglary counts, too.

His attorney, Maurice Johnson, withdrew after the second robbery trial, when Loftus refused to heed his advice to plead guilty.

ASK LEGISLATION TO MAKE FARM TARIFF EFFECTIVE

Group Plans Bill to Set Crop Quotas.

BY PAUL POTTER.

Officials of a group of farm organizations in the northwest met with banking and insurance company representatives in Chicago yesterday to draft legislation to be introduced in congress next week which they declared would "make effective the tariff on wheat, cotton, and tobacco crops consumed in the United States."

At the close of the meeting in the Hotel La Salle last night, M. L. Wilson, farm economist of the Montana State college, and W. L. Stockton, vice president of the Montana farm bureau federation, issued a statement outlining the proposed action.

"The bill we will submit to congress proposes to segregate that portion of wheat, cotton, and tobacco consumed in the United States by means of an annual allotment for domestic sale somewhat less than the nation's requirements," the statement read.

Differs from Fee Plan.

The plan differs from the equalization fee plan which congress twice passed in the form of the McNary-Haugen bill, as well as from the debenture plan now advocated by the National Grange and Farmers' union, it was explained.

"This plan, developed by Prof. John D. Black of Harvard university, is in no wise an attempt to control the price," said the spokesman of the meeting. "But it is less likely to stimulate overproduction than other plans of crop surplus control. It would be self-financed, and would be handled either by the federal department of agriculture or the farm board."

The plan provides for arbitrarily estimating somewhat less than the annual needs of the United States for the crop. This amount would be divided among the crop producing states on the basis of their average annual production for five years. Each state in turn would divide its allotment or quota among the counties, and in turn among individual farmers on a basis of farm acreage.

Certificates to Farmers.

Each farmer would be issued an allotment certificate showing his quota for sale for domestic consumption. Millers and other buyers could purchase only wheat accompanied by the certificate. For this certificate the buyer would pay approximately the rate of tariff, which for wheat is 42 cents a bushel.

Since wheat could not be obtained legally in any other way, the tariff would become effective, the plan's authors maintain. Yet foreign wheat could be imported on the same duty rate. All additional wheat produced by the farmer would be exported at a free trade price or fed to animals.

FAMOUS MOSAICS OF MOSQUE OF ST. SOPHIA UNCOVERED IN TURKEY

ISTANBUL, Turkey, April 19.—(AP)—The first of the buried mosaics in the mosque of St. Sophia, which have been hidden under whitewash for centuries because of the Islamic taboo against images, were uncovered today.

When the coating was removed from the wall above one of the interior doors there were revealed golden and glittering Byzantine crosses. The work was done under the auspices of the Byzantine institute of America.

The uncovering of the famous St. Sophia mosaics has brought more applause from the world of art than any other reform instituted by Mustapha Kemal. The work was begun just after the 1,400th birthday of the great edifice, which was started Feb. 22, 532 A. D., by the emperor Justinian. The church was designed to be "greater than any since the time of Adam, and any of time to come."

PEARLIE POWELL
320 Michigan Avenue · North ·

A NEW PRINT
$18.50
DISTINCTIVE IN FABRIC AND HIGH STYLE
COAT
TO COMPLETE THE OUTFIT ... UNUSUAL VALUE AT
$25

LATTICE WEAVES

PIN POINT sun rays streaking through a lattice arbor—that's the picture of Lattice Weaves. This smart new exclusive pattern idea is style that has *turned the corner*

HART SCHAFFNER & MARX
SUITS $35
Lattice Weaves in fine all-wool worsteds, Fiji Brown, Bronze Tan, Platinum Grey, Dusk Blue, and Jet Grey, single and double breasted

BASKIN
State Street just north of Adams
336 N Michigan
63rd St at Maryland
Open evenings
Clark at Washington
Cor of Lake and Marion
Oak Park
TUNE-IN WBBM Thursdays at 9 P. M. for the TRUMPETERS

SAKS-FIFTH AVENUE • CHICAGO

A SPECIAL SALE OF FENTON WALKING SHOES by Saks-Fifth Avenue

for afternoon . . . for walking . . . for sports
Regularly 12.50 to 15.50

SPECIAL, 8.45

Here is the opportunity to select a complete daytime wardrobe of Fenton shoes, all built on the famous last perfected by Saks-Fifth Avenue which for distinction of appearance, comfort and wearing quality, holds a unique position of supremacy in the shoe world. A complete assortment of sizes and daytime colours in style ranges from the well-known Fenton ghillie to pumps for formal afternoons.

Fenton tailored walking shoe—less formal than a pump, more formal than an oxford—lizard combined with patent leather, with black, brown or blue kid.
Special, 8.45

Fenton afternoon pump with decorative detail. Patent leather, black or brown kid.
Special, 8.45

Fenton sports ghillie in brown calfskin or white buckskin with rubber sole.
Special, 8.45

Fenton walking oxford—It has a built-up leather heel, lizard and perforated decoration, in black, brown or blue kid.
Special, 8.45

FOOTWEAR, SECOND FLOOR
North Michigan at Chestnut

BORAH CHARGES SMITH DEBT PLAN IS CANCELLATION

Says It's Another Burden on U. S. Taxpayer.

(Continued from first page.)

American goods 25 millions of the debts be canceled. The idea is that purchases from this country would thereby be increased and we would be compensated to some extent for the cancellation.

"Now, the fact is that with purchases continuing at the present rate for 20 years with no increase thereof the debts would be completely cancelled in that time under this plan. In 20 years Great Britain is due to pay us $3,645,605,000 while in that period 25 per cent of her purchases of American goods at the present rate would be $3,202,670,000, practically the same. Belgium would be due to pay us $183,883,000, but would get a credit of $433,760,000. Likewise the Italian debt would be completely wiped out. The general effect would be cancellation without any augmentation of purchases of our goods.

"The fact remains that whatever the motive of this proposal it is a cancellation proposition. Who would benefit? The American taxpayer would not. There would be no enlargement of sales abroad. Countries trading with this country would have no occasion to cease buying elsewhere and buy more of us because the debts would be cancelled anyway.

Sees Private Interest Profit.

"But some people would profit. Some 15 billions have been loaned abroad by private investors since the war. If the public debts due this country by Europe were to be forgotten for 20 years private creditors would be favored and the American taxpayer would be subordinated. A proposal that the interests of all the taxpayers be sacrificed to let a few benefit does not seem to me to be just and equitable. Better it would be to cancel the debts outright."

The senator read extracts from the speech of Neville Chamberlain, chancellor of the British exchequer, setting forth the improved financial condition of Great Britain. Then he gave figures on the percentage of European budgets that the war debts to the United States, constitute—3.75 of the British, 2.65 of the French, 2.45 of the Belgian and 1.44 f the Italian.

"And not one dollar even of this small amount comes out of the pockets of European taxpayers," Mr. Borah went on. "They collect it all from Germany. There is no doubt of the serious economic condition of Europe and we would welcome any proposal to relieve it but none has been made that reaches the fundamental factors. Until there is an end of the remorseless economic war that has raged in Europe since 1918 it will be idle to cancel American war debts or pour more money into Europe."

The senator quoted figures on armed forces and budgets to show that disarmament is not seriously considered by Europe.

Europe Armed, Borah Says.

"They are armed," he continued, "more completely than at any time except in the world war. Cancellation without a change in this situation would be futile. Without adjustment of reparations there can be no recovery in Europe. It is not within the power of the United States to reconstruct and reanimate Europe. Europe must do these things herself. The debts might fit into a comprehensive program of rehabilitation but cancellation by itself would accomplish nothing."

Senator James Hamilton Lewis [Dem., Ill.], charged that the debt suspension proposal is "part of an insidious conspiracy of European statesmen and American international bankers to terrorize the United States into cancelling the debts or making the Hoover moratorium permanent." He also suspected the Geneva arms conference at which "America is being maneuvered into weakening her national defense to a point that will compel her to accept such terms." He would have American delegates withdrawn from Geneva until Europe demonstrates her good faith in disarmament proposals.

Consider Appropriation Bill.

After this ebullition the senate resumed consideration of the appropriations for the state, justice, commerce, and labor departments, turning a deaf ear to pleas for increases in the items which have been reduced 10 per cent below house figures. Senator Howell, for example, was refused a $12,000 boost to allow the bureau of standards to experiment in development of levulose.

The house economy committee decided today to put up to the house next week a choice between the President's five day work week with enforced furlough plan and the McDuffie 11 per cent government pay reduction proposal.

Secretary of the Navy Charles Francis Adams anounced that he had approved in advance the Vinson bill to abolish the position of assistant secretary of the navy for aeronautics in the interest of economy. He said the abolition is made possible by completion of the navy's five year aircraft program. David Ingalls, millionaire incumbent, now is running for the Republican nomination for governor of Ohio.

Lop $15,000,000 Navy Bill.

In reporting the annual navy supply bill the house appropriations committee announced $15,000,000 had been lopped off the budget estimates of 342 millions submitted by President Hoover. The measure provides for the same number of personnel as last year, arranges for expenditures of 60 millions for completing warships now under way, and for laying down the sixteenth 8 inch gun battleship.

Aviation estimates for new planes were cut close to a million dollars. Flight pay for aviators was reduced. The committee also included a provision clothing the President with authority to close down pork barrel navy yards on the recommendation of the navy department.

War Veteran Tells Why He Is Opposed to Cash Bonus Plan

[Chicago Tribune Press Service.]

Washington, D. C., April 19.—[Special.]—Passage of legislation calling for immediate cash payment of the soldiers' bonus would cause a panic in this country, Representative Royal C. Johnson [Rep., S. D.], told the house ways and means committee today. Appearing as a world war veteran but not as a representative of any of the veterans' organizations, Mr. Johnson said the printing of two and a quarter billion dollars' worth of new currency and its infiltration into the economy system under the plan advocated by bonus enthusiasts could not fail to depreciated the dollar.

R. C. JOHNSON. [Harris & Ewing.]

Representative Johnson was one of three members of the house who laid down the opening barrage of the forces opposing passage of the cash bonus bill at this time. They will be followed by Brig. Gen. Frank T. Hines, administrator of veterans' affairs, tomorrow and by Charles Gates Dawes, president of the Reconstruction Finance corporation, Thursday.

Dawes to Go Before Committee.

Announcement that Mr. Dawes would appear before the committee was made by Chairman Charles R. Crisp [Dem., Ga.] after Representative Johnson had assailed as "propaganda" statements to the effect that now that two billions was being given to the railroads and the big bankers through the construction corporation it was no more than fair that another two billion dollars be given the veterans.

Representative F. H. La Guardia [radical Rep., N. Y.], who led the bipartisan "soak the rich" fight against the sales tax in the house, and Representative Robert G. Simmons [Rep., Neb.] were the other witnesses appearing today. Mr. La Guardia assailed the legislation providing for cash payment of the soldiers' adjusted compensation certificates as unwise and suggested adoption of a national unemployment insurance plan in its stead.

Warns of Panic Danger.

"You cannot pass cash bonus legislation at this time without creating a panic," Representative Johnson asserted after hastily sketching a history of all veterans' relief legislation adopted since the world war in this country.

"If you pass a bill providing for full payment of the bonus and pay it by adding new currency to the existing supply the value of the dollar will be depreciated. It would be impossible to add two and a quarter billions in new money to our currency without deflating the value of the dollar.

"I know that propaganda is being circulated to the effect that inasmuch as congress gave two billions to the bankers and the railroads it should give the veterans another two billions now. Such reasoning is unsound. An investigation will show that the two billion dollar Reconstruction Finance corporation is aiding the small banks and instead of giving money away is exacting good collateral. These loans will be paid back."

Attacks Sponsors of Plan.

Mr. Johnson closed with an attack on the sponsors of the cash payment bonus movement.

"There is no chance that this bonus legislation will be approved by congress," he continued. "This campaign to put over cash payment of the bonus is certain to end as a tragedy of blasted homes. It's a tragedy that any one should hold out false hopes to men with families."

Representative La Guardia asserted that if a secret vote on bonus legislation were taken in the house not more than 30 members would be found in favor of immediate cash payments.

"I contend," he told the committee, "that if a secret vote on bonus legislation were taken in the house not more than 30 members would vote for it. I learned that from what I hear in the cloakrooms. Are we to admit that representative government is a failure and that organized groups can bring pressure to bear to pass legislation that congress thinks unwise? I do not admit that and I think we could stand up and oppose anything we think is unwise. I appear in behalf of 6,000,000 unemployed who are not organized. If you desire to inflate money you should do so in a way to help all, to pay the treasury debts and to buy up surplus crops.

"If we are going to circulate new money, why not use it to pay interest on the public debt—we could use a billion dollars annually for that."

Simmons Expresses His Views.

Mr. Simmons took the position that the necessities of the service man should not be made the vehicle for putting through congress a bill to inflate the currency.

"If congress is going to pass a bill to inflate the currency it should do it openly and by a bill from the committee on banking and currency. The subject of inflation could then be considered on its merits. It has been proposed we pass the Patman bonus bill and pay the cost thereof with a tax on beer. Assume we were to pay these certificates by a tax of three cents a pint on beer as the wets advocated in the house the other day. It would mean the consumption of nine billion gallons of beer.

"The question for this committee and congress to decide is—does this committee owe this money to the veterans on these certificates?"

SOVETSKY PLEADS NOT GUILTY.

John Sovetsky, so-called "million dollar fence," his wife, Martha, and partner, Ben Ginsberg, pleaded not guilty yesterday before Federal Judge Barnes to charges of possession of merchandise stolen from interstate shipments. Hearing was set for May 10.

SENATE SHORTS QUIZ TO INCLUDE PEGGING PRICES

Charge Exchange's List Is Filled with "Dummies."

Washington, D. C., April 19.—[Special.]—Members of the senate committee investigating short selling on the New York stock exchange disclosed today that "pegging of prices" on the board will be included in the scope of the current inquiry. No information was made available, however, as to whether important leads along this line have been unearthed by William A. Gray of Philadelphia, the new investigating counsel for the committee.

Attempts to elicit the names of the 24,000 bears included in the list of shorts submitted by Richard Whitney, president of the New York stock exchange, proved fruitless today. Some members of the committee who had glanced over the names said, however, that considerable investigation would be necessary before it would be possible to tell whether any important bears had been caught.

Charge Dummies in List.

Many committee members were of the opinion that the Whitney list was filled with "dummies" representing important principals whose names would not appear on the brokers records. Examination of the list, one senator said, revealed many foreign names like Robosky.

Senator John J. Blaine [Rep., Wis.] expressed the opinion today that no important names would be discovered unless the committee subpoenaed official brokers' records and conducted a searching inquiry. Chairman Peter Norbeck [Rep., S. D.] of the committee said that if important names were discovered they would be made public.

"Politics will not affect this committee's activities," he said. "We intend to prosecute this inquiry and I believe we will get results."

Attorney Gray spent the entire day studying the Whitney list and making attempts to determine the identity of the leading shorts during the early April collapse in stock prices.

Charge Pegging of Prices.

Several committee members expressed the belief that careful investigation would disclose that pegging of prices had taken place on the exchange. They were of the opinion that wealthy operators on some occasions had indulged in the practice of putting in blanket buying orders to purchase a certain stock if it went below a certain figure and thus artificially held up the price while they secretly disposed of their holdings at a price they would not have received ordinarily.

A MODERN ULYSSES GETS A DIVORCE AFTER 35 YEARS

The last tie of Dominico Baffa, 59 years old, to his birth place, Falconara, Albanese, Italy, was broken in prosaic fashion yesterday when he deposited $1,000 with Circuit Judge Daniel P. Trude, and divorced his wife, Serafina, whom he has not seen for 35 years.

Baffa, a "Ulysses" who did not return to his home, married in 1888 in the city of his birth and became the father of three children. Eleven years later he went to Buenos Aires, Argentina, alone. There, according to court files, he became the father of two children with a woman not his wife. In 1909 Baffa came to Chicago and within a few months he began living with Concetta Michelli. Within recent months—22 years later—they decided to legalize their union and Dominico filed suit for divorce from his legal wife, Serafina, who still is living in Falconara.

But Serafina learned of the suit and filed a cross bill alleging desertion and bigamy. Judge Trude entered a support order which Baffa ignored until he was brought into court by his wife's attorney, Sanford Olson. Then he offered a $1,000 settlement if he were allowed to get the divorce. The condition was accepted and yesterday the divorce allowed after the money had been deposited. As he was leaving Baffa announced that his second nuptials soon would be celebrated.

11 Murder Convicts Escape as Guards Attend Fiesta

[Copyright: 1932: By the New York Times.]

MEXICO CITY, April 19.—While all the guards deserted their posts to enjoy a local fiesta, eleven convicts, all charged with murder, escaped last night from the prison at Pinotepa, state of Oaxaca, after boring a large hole in the jail wall. The mayor ordered the arrest of the guards.

JACOBS CUTS TAX ASSESSING COSTS IN HALF

County Board Praises and Passes His Budget.

The county board yesterday approved Assessor J. L. Jacobs' budget for his office for the nine months from March 1 to the end of the present fiscal year, Nov. 30. The budget is in contrast with the expenditures under the old régime of five assessors.

J. L. JACOBS. [A. P. Photo.]

In the first three months of the fiscal year the old board spent $334,710, which was 40 per cent of the total appropriation for the year. Under the new budget Assessor Jacobs will run his office for nine months on the remaining 60 per cent—$497,000.

Jacobs proposes to cut in half the expenses of the office as compared with the previous administration. For three months the old board of assessors spent approximately $111,570 each month, whereas Jacobs will spend approximately $55,222 a month for the balance of the fiscal year.

In the Jacobs budget 389 pay rollers, whom he dismissed when he took over the office, are left out. He has a staff of 126 regular employés, with a provision for extra employés when they are needed. The total includes 92 new positions, the nucleus of a personal property department. These positions did not exist previously. The budget follows:

Regular staff, 126 men	$191,340
Extras, real estate	90,000
Extras, personal property	75,000
Extras, quadrennial records	76,560
Township assessors	45,000
Total	$468,397

This is approximately $28,000 less than the $497,000 left by the old board. The balance is to be used for supplies. In addition there remains an appropriation of $135,497 for publication and mailing of assessment lists.

The budget was passed with commendation of Assessor Jacobs for the substantial reduction of expense in a public office. Two positions paying $6,000, subject to the general 15 per cent cut of all county employés, were challenged on the ground that they represented increases. The objection was voted down when it was shown the men holding the posts have additional duties.

CHURCH CLAIMS OFFICIAL COUNT WILL ELECT HIM

Although unofficial returns showed the nomination of James Simpson Jr. over Ralph Church for congress in the 10th district Republican primary, Church yesterday issued a statement claiming that the official count of all precincts would give him victory by at least 700 votes.

He based his claim on the fact that many precincts were missing in the tally which gave Simpson a lead of 225 votes. Lake county's official canvass has been completed and shows Simpson leading there by 1,445. All the Evanston precincts were officially counted yesterday and showed Church with a lead there of 2,143. In this tabulation Church, from previously accepted returns, apparently gained 37 votes, which would reduce the Simpson plurality to 195. This plurality came from Chicago precincts which will not be canvassed for over a week.

MARSHALL FIELD & COMPANY

BASEMENT

Have a New Photograph Taken

—a fine, large 8x10 portrait of mother, taken by our expert photographer.

—hand colored in oil, to make it look just exactly like her.

—placed in a most attractive frame . . . an ideal Mother's Day gift.

All for Only $2.50

No Appointment Necessary

Basement, North, State; Also Oak Park and Evanston Stores

SMALL SIZE

GRAND PIANO

Also small modern Upright MADE by well-known manufacturer, fully guaranteed. Will be sold for small balance due on lease. Just continue weekly payments of $2.00. Following our usual custom, all returned Grand and Upright Pianos are sold in this manner. Offers exceptional value for some one. Answer quick—want to move them this week. 306 S. Wabash, 4th Floor.

Telephone or write to Mr. Pierce W. W. Kimball Co. Harrison 4010

CREDIT MANAGER

ANY DRESS OR SUIT

DRY CLEANED AND PRESSED!

THE FINEST GUARANTEED CLEANING

6 Garments DRAPES Cash and Carry $2.50 69c Per PAIR

49c Plus Insurance

Domestic Rugs, 9x12, $1.98 We Clean Both Sides of Rug Thoroly Free Pick-Up and Delivery on All Rugs

SAVE MONEY! Have Your Spring Cleaning done NOW—PRICES going up soon! 3 DAY SERVICE.

Phone Dearborn 9886 For Pick-up Service

39 S. STATE Cor. Monroe HARVARD Cleaners & Dyers Room 408

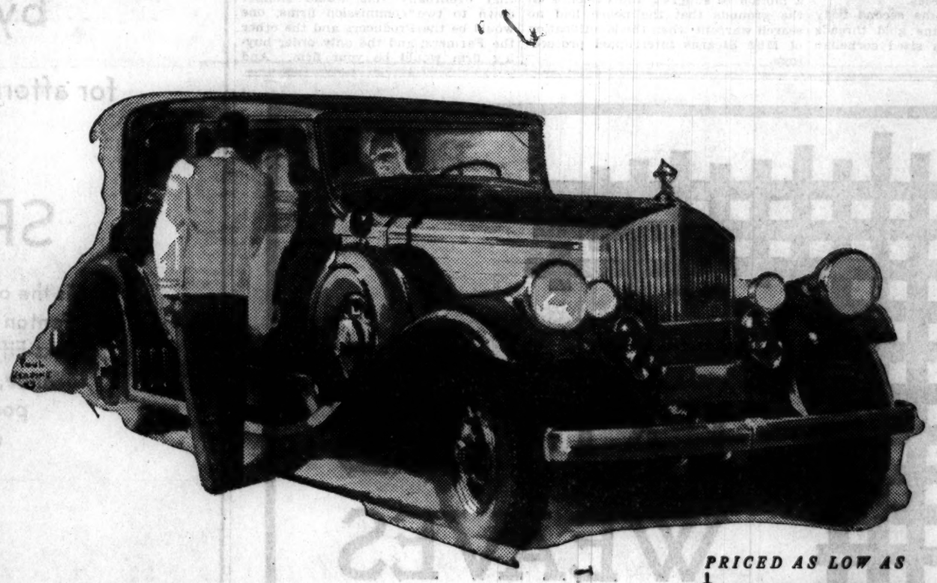

PRICED AS LOW AS $2850 AT BUFFALO

Pierce-Arrow's new

EIGHTS..the finest money can buy

THAT superiority which you recognize at sight in these new Eights by Pierce-Arrow is your unconscious tribute to the best work of this country's most expert group of motor car craftsmen.

In the famed Pierce-Arrow factory at Buffalo, New York, every fourth man engaged in the construction of a Pierce-Arrow Eight is an inspector whose decisions are irrevocable. Even a slight error in the weight or positioning of a tire valve is of major moment.

The Pierce-Arrow eight-cylinder power plant is literally built and rebuilt until utterly flawless in performance. Connecting rods and pistons are measured by scales that register variations of one-hundredth of an ounce.

Because it is well-nigh impossible to wear out or outmode a Pierce-Arrow, these Eights that are so superb today will be enviable automobiles far in the future.

THE NEW EIGHTS
137"-142" wheelbase—125 horsepower
Priced at Buffalo from $2850

TWO NEW TWELVES
142" to 147" wheelbase—150 horsepower
137" to 142" wheelbase—140 horsepower
Priced at Buffalo from $3650

PIERCE-ARROW SALES CORPORATION
FACTORY BRANCH

Main Sales Salon, 2545 South Michigan Avenue
Evanston Sales Salon, 1819 Ridge Avenue
Oak Park Sales Salon, 600 West Madison Street

AUTHORIZED SALES AND SERVICE

Aurora—Hobbs Motor Sales
Berwyn—Fred Hahn Motor Sales
Bloomington—Fleming Motor Sales
Champaign—Kincaid Motor Co.
Danville—Kincaid Motor Co.
De Kalb—John B. Adee
Elgin—Hopp Motor Sales
Freeport—Switzer & Hartman
Galesburg—Windish Motor Sales Co.
Gary, Ind.—H. R. Motor Sales
Glen Ellyn—Avenue Garage
Joliet—F. Sippel Auto Co.
Kankakee—Harry Mang
La Salle—Rolando Bros.
Peoria—Ingram Motor Co.
Rockford—Collier Studebaker Co.
Waukegan—Conzelman Motor Co.

MARSHALL FIELD & COMPANY

SALE OF SOAPS

IMPORTED SOAPS

Roger & Gallet Toilet Soap: Violet, Carnation, Sandalwood . Box of 3 cakes, $1

Roger & Gallet Bath Soap: Violet, Carnation, Sandalwood, Rose, Fougere. Box of 6 large cakes $1.25

Edeltanne Pine Soap . Box of 3 cakes, 85c

Veolay Bath Soap, assorted odors, 3 large cakes 70c

Veolay Toilet Soap, assorted odors, box of 2 cakes 50c

Florasma Bath Soap . 3 large cakes, 70c

Lanchere Complexion Soap: Jasmin, Lavender, Sweet Pea, Mimosa and Fougere; box of 4 cakes 75c

Lanchere Bath Soap: Jasmin, Lavender, Sweet Pea, Mimosa, Gardenia, Fougere. Box of 4 large cakes $1

Rieger's Lettuce Soap. . Box of 3 cakes, 60c

Rieger's Lettuce Guest Soap. Box of 24 cakes 75c

Societe Hygienique Bath Soap, assorted odors. Box of 6 large cakes . . . $1

Mem Flower Soap, assorted. 6 attractive cakes at $1.65

Les Saisons Book Soap. 4 cakes to box, 75c

Hausner Buttermilk Soap. 3 cakes . 35c

CASTILES

Olive Oil Castile. 12 large cakes . . 75c

Conti Italian Castile. About a 4-lb. bar, $1.15

Americe Castile. About a 4-lb. bar . 75c

Solodoro Castile. About a 4-lb. bar . . $1

Roberts' Castile. Box of 4 cakes . . $1.25

DOMESTIC SOAPS

Americe Complexion Soap: Jasmin, Cold Cream, Lavender. Box of 4 cakes . 65c

Americe Bath Soap: Jasmin, Cold Cream and Lavender. 6 large cakes $1.90

Blue Rose Complexion Soap. Box of 12 cakes, $2

Blue Rose Bath Soap. Box of 6 large cakes at $1.90

Jergen's Bath Soap, assorted odors. Box of 15 large cakes $1

Pine Cone Soap. Five large pine cones, 90c

Cashmere Bouquet. Box of 3 large cakes, 45c

FIRST FLOOR, NORTH, STATE

Also Suburban Stores

TAX COLLECTION FOR 1930 DROPS OFF ONE-THIRD

Penalty Date 4 Days Off, Only $80,822,057 Paid.

With the deadline for payment of 1930 taxes only four days away, it was estimated yesterday that collections before the penalty date on that levy will be only two-thirds as great as they were last year on the 1929 levy.

J. B. McDONOUGH. (Wallinger Photo.)

The amount of delinquent taxes under the 1929 levy set an all time record for Cook county, due largely to "tax strikes" conducted by various taxpayers' organizations, which brought the suits to invalidate the levy now pending in the Illinois Supreme court.

The penalty date on the 1929 levy was postponed several times and finally fixed at May 15. On May 11, four days before this date, the county treasurer had collected 124 million dollars. This was 42.7 per cent of the levy, which totaled 290 million dollars for state purposes and for all of the local governments in the county.

Collections Total $80,822,057.

The 1930 levy is approximately the same. Collections up to Monday night, the last date for which figures were available yesterday, were $65,-$22,057. To this should be added approximately 15 million dollars which has been taken in by country town tax collectors but not turned over to County Treasurer J. B. McDonough. The country town collectors had turned in their collections by May 11 last year. This total of $80,822,057 is 27.8 per cent of the total levy, a drop of 14.9 per cent below collections on the same relative date last year.

In former years there was always a last day rush of large taxpayers to the treasurer's office to pay taxes which had been withheld as long as possible to save interest. This year, however, many of the big taxpayers have heeded the pleas of public officials to pay their taxes early, in order to provide funds for the operation of Chicago governments. Accordingly, no last minute rush is expected on Saturday, the penalty date.

Acts to Pay School Employés.

Mayor Cermak swept aside legal technicalities yesterday in order that the city might advance part of the funds necessary for another two weeks' pay day for school employés. He instructed Controller Szymczak to advance $700,000 to the school board, accepting interim certificates which will be replaced later by 1932 school tax warrants. Corporation Counsel Sexton had previously advised against acceptance of the certificates.

The remainder of the $2,300,000 necessary to meet the school pay roll was received by the school board from Edward J. Tobin, county superintendent of schools. County Treasurer McDonough gave him a check for $1,877,-218, the remainder due the county from the 1930 state distributive school fund. Of this $1,538,000 was turned over to the Chicago school board and the remaining $339,218 to various country town school districts.

Employés of the school board were doubtful yesterday whether it will be possible to distribute the pay checks, which will be for the first half of February, before schools are dismissed tomorrow for the spring vacation.

Pay County Workers Monday.

County employés will receive pay checks for half a month on Monday, Treasurer McDonough announced yesterday. Mothers' pension checks for the same period also will be distributed. The $450,000 necessary to meet these obligations came from the fee collections of county offices, banks having refused to buy any more county tax warrants.

Attorneys for the Association of Real Estate Taxpayers yesterday filed a motion for rehearing of the Bistor case, attacking the 1929 tax levy in Cook county, with the state Supreme court in Springfield. In its original opinion on the case, handed down two weeks ago, the court held that no court of equity has the right to declare a tax roll invalid because of irregularities, and that the only relief open to a taxpayer is mandamus proceedings to compel assessors to make a fair assessment.

HOMELESS MEN START $4,000 FIRE.

Fire started by homeless men seeking shelter in the buildings yesterday did $4,000 damage to a vacant one story house and barn at 5824 South Nagle avenue.

Nearest Physical Perfection

Sima Siniaho, 18 year old sophomore at the Arizona State Teachers' college at Flagstaff, who has been selected by Prof. Lora Maxwell of the physical education department as coming closest to the physical ideal. Sima is 63 inches high, weighs 123 pounds, has a 36 inch bust, 4 inch chest expansion, 13 inch calf, 8 inch ankle, 35 inch hips. She is a blue-eyed blond, wears a size 16 dress and a size 5 shoe and is an all around athlete. [Acme Photo.]

BROKER LICENSE BILL IS PASSED IN STATE SENATE

House Picks Saturday as 'Delinquent' Day.

BY PARKE BROWN.

Springfield, Ill., April 19.—[Special.]—Without any of the influences against it that were said to have been rigged up by the Capone forces, the Schnackenberg bill to restore to the secretary of state's office the power to license and regulate securities brokers was passed by the state senate this afternoon with votes to spare.

WM. J. STRATTON.

When doubt appeared that the two-thirds count of 34 could be mustered, a spokesman for Secretary of State Stratton said that passage by a mere majority of 26 which would withhold effectiveness until July 1 was desirable, but before the roll call was licked into final shape 37 votes were cast for the measure, including the emergency clause which will make it effective as soon as it is signed by Gov. Emmerson.

No Apparent Lobbying.

Apparently most of the advance disturbance about this bill had little foundation in fact. It merely restores to the state securities act the power taken away from the secretary of state by a Supreme court decision. And when it came to a showdown, approval in the house having been voted in a routine way, there was not a single negative vote in the senate.

Both chambers got away to an extremely slow start after their ten weeks' rest. The only action considered of importance in the house was the setting of April 23—next Saturday—as the date upon which tax delinquents in Cook county will be charged penalties on their bills.

Keep Tax Penalty Date.

That was the date set recently by the Cook county board of commissioners subject to authorization by the assembly. There was much discussion over the subject in the house, and other dates such as May 1 were proposed, but when the storm died down the original date was accepted by the majority. The house now plans to incorporate an emergency clause in the measure and pass it tomorrow. Then it will go to the senate for adoption there.

One of the belated bills introduced in the house was that presented in the name of Representative Henry Sonnenschein, who was absent, the enactment of which would authorize Mayor Cermak of Chicago to appoint a successor to the late Ald. Joseph Cepak of the 22d ward. It is believed here that if the bill becomes law Cermak will appoint Sonnenschein, who is his secretary, to the vacancy. There is, however, evidence of material opposition to the bill.

Hits at "District" Pay Roll.

There was considerable uproar just before the house quit for the day over a bill by Ralph E. Church, which was not conceded a chance for success. This measure would cut down the number of Chicago Sanitary district trustees from nine to three. It failed to pass by a vote of 7 to 60.

PAINTS SINISTER PICTURE IN PLEA FOR LEGAL BEER

Revolt Lurks in Refusal, Woll Declares.

By GENEVIEVE FORBES HERRICK.

Washington, D. C., April 19.—[Special.]—Lips that touch liquor, and those that don't, spoke many words about beer, wine and whisky today as the 18th amendment engaged senatorial attention.

MATTHEW WOLL.

Matthew Woll of the American Federation of Labor warned a senate subcommittee considering the Bulkley-Beck bill for 2.75 beer that labor, denied legal beer and its industrial benefits to the national budget, might very possibly revolt some hungry morning next winter.

Senator Tydings [Dem., Md.], sounding a similar warning on the floor of the senate as he urged legal 2.75 beer revenue for financing a billion and a half dollar public works program to aid unemployment, was cheered enthusiastically by the galleries who broke the rules to clap and yell approval.

Vote Down Beer Bill.

The senate manufacturers' committee, by a vote of 4 to 7, turned down the Bingham beer bill for 4 per cent beer.

The senate judiciary subcommittee, considering the proposals of Senator Sheppard [Dem., Tex.] to tighten up the prohibition laws, heard Bishop James Cannon Jr. of the Methodist Episcopal Church South advocate making the man who buys a pint as guilty as the man who sells a pint.

Arguing for the return of the 2.75 beer sought in the Bulkley-Beck bill, Mr. Woll estimated that it would, directly and indirectly, put half a million unemployed men to work.

"Labor through this depression has been calm and conservative; remarkably so, and with no hope," he said. "Let this depression continue, with no hope, and I'll not venture to say what the leaders as well as the men in the ranks will do."

Warns Bishop Cannon.

Nor is that the only revolution possible. Turning a look of scorn on Bishop Cannon, Mr. Woll continued: "Labor resents the idea of the church controlling the state. It must not continue. Mind you, our members are church members, too. But we do not want any church organization to seek to enforce its moral code by a policeman's club. And unless some change comes let the churches beware for the workers will rise up within the churches."

Later in the day, Bishop Cannon, before another committee, said he came "not apologetic, but rejoicing" to warn the wets that "they are butting their heads against a stone wall."

Defends Previous Stand.

Reminding the senators that back in 1914 he, as a member of the Anti-Saloon league board had urged that the buyer be legally guilty with the seller of bootleg liquor, Bishop Cannon, who has recently been involved in several court cases, remarked, "But those who had more experience with the courts than I advised differently. And so, since I am not as stubborn as people claim, I gave in. But now they have all come around to my way of thinking."

Rufus S. Lusk of the Washington branch of the anti-prohibition Crusaders answered Bishop Cannon by claiming that such a provision, if carried out, would make Uncle Sam the "No. 1 bootlegger in the United States."

"Already," said Mr. Lusk, "Uncle Sam has tapped wires, spent government money on women, raided homes, snooped, and been a stool pigeon to get evidence on the sellers of liquor. Now, if you want to convict the purchaser, too, Uncle Sam will have to take on a new activity. He will have to be a bootlegger and sell government liquor to American citizens in order to get them convicted."

STORE EXECUTIVE LAUDS NEWSPAPERS ADVERTISING VALUE

New York, April 19.—(AP)—Newspapers are called the dominant advertising medium in the United States by Kenneth Collins, executive vice president and advertising director of R. H. Macy & Co., in his book, "The Road to Good Advertising," published today.

"Few business ventures in America requiring the stimulus of advertising could live without the newspaper," said the department store executive.

"In it we spend more than one-half of the entire budget for all forms of publicity. We do so rightly."

He held that advertising could help greatly in ending the business slump by the use of absolute frankness as to conditions and showing how values are the greatest in many years.

Mr. Collins said newspaper advertising had not produced results to the full extent of its capability only because of "fearful mishandling of advertising by the advertiser." He emphasized that newspapers of today are much better than those of other times and called upon advertisers to take advantage of the superior facilities now offered.

BRITISH FLYER IN ITALY ON HOP TO AUSTRALIA

BRINDISI, Italy, April 19.—(AP)—C. W. S. Scott, British aviator, who took off at 5 a. m. from Lympne airdrome in an attempt to regain the record for a flight from England to Australia, landed here at 6:05 p. m. and resumed his flight twenty minutes later.

Scott's former record for the 13,187 miles was 9 days 4 hours and 11 minutes. C. A. Butler clipped an hour and 42 minutes off it last November.

A. OF C. RECRUITS MORE CITIES IN TAX CUT DRIVE

Swift Action Demanded to Save Business.

More recruits were enlisted by the Chicago Association of Commerce yesterday in its campaign to reduce taxation through curtailment of governmental expenditures. At the same time the Illinois Chamber of Commerce has issued a call to 45,000 business men in 200 Illinois cities to join the drive against government waste.

From the western coast I. F. Dix of the Seattle Chamber of Commerce informed George W. Rossetter, president of the Chicago association, that his organization already has taken steps to share in the nation-wide movement to reduce the cost of government.

"This chamber of commerce has taken action identical in substance with the expression of your association." Mr. Dix stated.

Flint Chamber Joins.

President Orren I. Bandeen of the Flint [Mich.] Chamber of Commerce wrote to Mr. Rossetter:

"You are hearby authorized to add the name of the Flint Chamber of Commerce to the list of organizations approving the resolution adopted March 29, 1932, at a meeting under your auspices of the representatives of business interests of the middle west."

"Our chamber of commerce for some time has been vitally interested in the reduction of taxes," C. C. Simpson of the Danville [Ill.] chamber wrote Mr. Rossetter. "We are desirous of joining with your organization in doing whatever we can to aid in this very worthy movement.

Hits Governmental Waste.

An attack on governmental waste and reckless expenditures is contained in an editorial in the official paper of the Illinois Chamber of Commerce, made public today. Some of the high spots in the editorial follow:

"America has been plundered by politics. It is prostrate today—victim of the greatest orgy of public waste in human history. Stark fear, gripping the hearts of men, has deepened and intensified since congress convened.

"Lip service must make way for ruthless slaughter of bureaus, departments, boards, and commissions whose tremendous army of payrollers and wasters has fastened to the throat of the taxpayer. Mark this point: It must be done soon to avoid graver dangers than have yet darkened the horizon."

Points to Stock Decline.

The editorial points to the drop in stock values following congress' proposal to impose a tax on stock transfers and continues:

"Facts must be faced. The cost of government has become top heavy. A great industrial nation staggers and stumbles under the burden. The issue is clear. Shall we go on with the debauch and empty the treasuries, overturn and uproot our methods of commerce? Or shall we return to economic sanity, to the honest handling of taxpayers' money, with an end to nostrum, meddlesome bureaus, wasteful boards, and commissions?"

SELFRIDGE SEES PROSPERITY AS HE PAYS U. S. VISIT

New York, April 19.—[Special.]—H. Gordon Selfridge, London department store owner, arrived tonight to visit old friends in New York, Boston, and Chicago.

As a native American, he expressed his views on the economic depression. He believes business in England has regained its former confidence and that no one wished for the return of the gold standard, as the change has resulted in improved conditions. He said all now believed that England had turned the corner and was headed for prosperous times.

He expressed the view that one of the most logical methods of assisting in the balancing of the American budget would be to impose an excise tax on beer, provided, of course, that a new interpretation was placed on the quantity of alcohol permitted in the beverage.

Mr. Selfridge reiterated that he was here on no business mission.

He is accompanied by his daughter, Vicomtesse Violette de Sibour.

blues are news

So, of course, Frederic's shows delightful fashion jewelry and handbags in colors to smartly complement your blue costume.

FREDERIC'S FASHION JEWELERS

Eleven East Washington

SUIT WEATHER

The Suit

Softly fitted with short jacket, broad band of galyak on the stunning puffed sleeves. Botany crepe in tan, Corsair blue and black, priced at $47.50

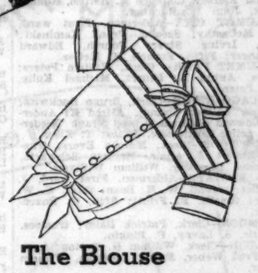

The Blouse

Have it in one of the charming soft flower shades. It's a copy of a Marcel Rochas with hand fagoting, $5.95

SUITS and BLOUSES
SIXTH FLOOR
MIDDLE, STATE

"To the Park Avenue Piersons to tea, and my hostess did serve us Creamed Old English Cheese toasted on wafers. My word, what a jolly snap it has . . . like the plump Cheshire Cheeses we used to have back in the days of my King's England."

"My word, what a jolly snap it has!"

.. this Creamed

Old English Cheese

YOU'LL say it has a "jolly snap", too. A tingle-on-the-tongue flavor—because it was made especially for cheese lovers. The savor of true English Cheddar. Kraft Creamed Old English Cheese!

Rich sweet cream and the finest English-type Cheddar cheese—blended by a new method, exclusive with Kraft! At last you have snappy Old English Cheese *creamed* to spread as smoothly as butter—and *wonderfully digestible!*

Enjoy Creamed Old English to your heart's content. Spread it on crackers—toast it to a tender melted goodness. You'll love its snappy savor in sandwiches, too. Kraft Creamed Old English Cheese is at your grocer's—just 25c the package. Treat yourself, today!

Kraft-Phenix Cheese Corporation—Makers of Cheese, Malted Milk, Mayonnaise and French Dressing.

Spreads—toasts beautifully

The World's Finest Cheeses are made or imported by Kraft

"Philadelphia" Cream, Old English, Roquefort, Limburger, Edam, Camembert, Switzerland, "Cave-Cured", etc.

Copr. 1932 by Kraft-Phenix Cheese Corporation

The Corner Room
OF SLENDERIZING FASHIONS

Another Slenderizing Sheer

A trim tailored costume . . . georgette print in dark colors with white; border print on revers; short sleeve dress; black, brown, navy; Sizes 40½ to 50½, $18.50

CORNER ROOM
SIXTH FLOOR
SOUTH, WABASH
Also Suburban Stores

MARSHALL FIELD & COMPANY

Chas. A. Stevens & Bros.

ANNOUNCEMENT
of great interest to
ALL WOMEN

Silhouette Shop,
Wilson Method of Body Beauty

Reduces prices as well as figures. Prices now range from $25.00 to $45.00 per course. Circulatory Applications $2.50 each.

We specialize in reducing the body to perfect measurements and correct contour in spots or all over.

Prices according to correction necessary.

It's a thrill from the start—no failure.

Take advantage of the low prices, secure your appointments immediately to avoid disappointment, our capacity is limited! Be ready for Spring clothes and Summer Bathing.

In order that every woman may realize the benefits obtained we are selling for a limited time only half courses from $12.50 to $25.

TELEPHONE RANDOLPH 1500—SIXTH FLOOR

COUNTY TOWNS AND VILLAGES HOLD ELECTIONS

Warm Fight Is Staged in Brookfield.

Most of the villages and towns in Cook county yesterday elected clerks and members of municipal councils.

One of the warmest fights was staged in Brookfield, to the southwest of Chicago, where the faction led by Village President James F. Mansfield was given a drubbing by the forces headed by Trustee John J. O'Brien. The O'Brienites, on the average, had a lead of 600 votes.

Early in the day President Mansfield asked that seven county highway policemen be sent to preserve order and "keep everybody honest." Two were sent and had little to do. Mansfield had threatened, if his supporters won, to throw out the village police force and get a new one.

The only Communist ticket in the county was buried under an avalanche of ballots in Elmwood Park. Of 3,000 votes cast, only 250 went to the leading Communist candidate, William Mack.

Other Vote Results.

Results of the elections follow:

ALSIP—Clerk, George Welter; trustees, Cornelius Kobelman, Robert Termunde, Leonard Welter, and Joseph Bonneau.

ARGO-SUMMIT—Clerk, Edward J. Kirk; trustees, Edward G. Klawitter, Arthur P. Madsen, and Walter K. Durka.

BARTLETT—Clerk, Harold F. Mayer; trustees, Fred Hoth, Henry Hoth, and Edward D. Thurnau.

BELLWOOD—Clerk, William Miller; trustees, William A. Weil, Charles F. Richter, Clarence Reitz; police magistrate, James B. McBride; library trustees, Mrs. Mabel Drake, John H. Slingerland, Lochia Sitmore, William A. Gee, Mrs. Irene Markus, George A. Clark.

BERKELEY—Clerk, William Arburn; trustees, Frank J. Novak, William Thorp, Charles Stapleman, James Murray.

BROADVIEW—Clerk, John Taylor; trustees, F. C. Felech, Fred Lempke, Arnold Ruge.

BROOKFIELD—Clerk, K. W. Hawley; trustees, Frank J. Carroll, Charles W. Horak, J. P. Hardyman; library board, Mrs. Ethel Bestler, Mrs. Homer C. Myers; A. E. Carlson.

BURNHAM—Clerk, Otto Heizl; trustees, Ottomar Kiersey, Clarence M. Heittle, Roman Novak, John W. Buchner.

CALUMET CITY—Alderman, First ward, John McCarthy; Second, Frank Kaminski; Third, Irving Styer; Fourth, Edward Derwancer; Fifth, Francis M. McGee.

CALUMET PARK—Clerk, William Peters; trustees, Anton L. Lenert, Michael Kulig, Peter Peters.

CHICAGO RIDGE—Clerk, Bruno Buckwitz; trustees, William Brandt, Alfred K. Anderson, Edward J. Braasch, and Frank Wiedeman; police magistrate, Ernest T. Klee.

CRESTWOOD—Clerk, Martha Evers; trustees, Robert J. Adair, Herman Schwartz, Alexander Rossberg, William Williams.

DES PLAINES—Aldermen, First ward, J. B. Collet; second, W. H. Dean; third, G. W. Kinder; fourth, E. Friot; fifth, G. Enzenbacher.

DIXMOOR—Clerk, Patrick Daley; trustees, E. Batir, S. Lavny, P. Pinkin.

DOLTON—Clerk, William G. Dolton; trustees, Fred Weber, Frank Bickman, William Maurer.

EAST HAZELCREST—Clerk, Thomas Kardalss; trustees, Frank Kles, George Figie, Henry Heffner; police magistrate, Carl M. Farrell.

ELMWOOD PARK—Clerk, Arme O. Kvistad; trustees, Thomas Carey, Thomas V. Neil, John A. Cullerton.

EVERGREEN PARK—Clerk, D. S. Solderman; trustees, Frank Gengenback, Robert Smith, Chester Van Horne.

FLOSSMOOR—Clerk, Mrs. Adelaide Wells; trustees, Frank Wells, Theodore Reinhardt, Timothy Jogwerden.

FRANKLIN PARK—Clerk, Jacob Bares; trustees, Robert B. Hedlund, Raymond Graber, Barney Reeves; police magistrate, William R. Britten.

GLENVIEW—Clerk, Walter Meng; trustees, Frank Roges, Robert Erickson, Swan Carlson; police magistrate, John Synnestvedt; library board, Robert Wyatt, Henry S. Maynard.

GLENWOOD—Clerk, Don Robbins; trustees, Robert M. Krause, Harvey Vachon, Ernest Eblen; police magistrate, W. C. Patterson.

GOLF—Clerk, Stanley Nelson; trustees, Ralph Ewry, William Eberle, and Robert Bichole.

HAZELCREST—Clerk, Hugo Sodergren; trustees, John F. Lennant, Harry J. Mell, James A. McLeod; police magistrate, Edwin A. McGowan.

HILLSIDE—Clerk, Andrew Young; trustees, John Barta, Fred Steffens, Frank L. Doherty.

HODGKINS—Clerk, F. W. Eiserman; trustees, Fred Buege, Otto Radner, Fred Klotz.

HOMEWOOD — Clerk, D. F. Frenck; trustees, Stewart Reed, Leroy Manners, Edward Knutgen.

JUSTICE—Clerk, Anton Ross; trustees, Frank Janak, Fred Krueger, Charles Hewitt.

KENILWORTH—Clerk, Wendell H. Clark; trustees, Richard C. Johnston, Porter G. Fox, Walter A. Knoop.

LA GRANGE—Clerk, Henry Daniels; trustees, Charles C. Scheel, William Curtis, Cornelius Smith; library board, Mrs. Eyron

LA GRANGE PARK—Clerk, A. A. Allen; trustees, Elmer Jones, B. F. Williams, Donald L. Anderson, and George Landry.

Greenleaf, Mrs. Mary Tilden.

LANSING—Clerk, Anthony A. Koselke; trustees, William A. Lehnker, George Dickweiler, Wilbur Canaga; police magistrate, John Enstein.

LEMONT—Clerk, Gilbert Helbig; trustees, Louis S. Wesolowski, Thomas Ludwig, Richard Lindstrom.

LYONS—Clerk, Paul A. Graunke; trustees, Charles A. Smith, Leon Cielinski, Michael Martinek.

MARKHAM—Clerk, Paul M. Hatch; trustees; Frederick E. Snyder, Bruno Kluge, and Frank Zenek.

MATTESON—Clerk, Oscar Becker; trustees, Mat Schultz, Howard Smith, Oscar J. Gettmering.

MAYWOOD—Clerk, Bernard Ward; trustees, Albert W. Holden, Frank F. Gustavison, R. J. Tropp; library board, Tilman Van Gunten, Mrs. Elizabeth Grantland.

MELROSE PARK—Clerk, Albert W. Hahn; trustees, Joseph Imburgio, Walter S. Tamm, Louis M. Frillmann; library board, Joseph Galesky, Miss Edith Sweeney.

McCOOK—Clerk, Ethel M. Barron; trustees, Emerson Dean, George Wagner, and Roy Barron.

MIDLOTHIAN—Clerk, Paul F. Schwafgart; trustees, Andrew Berz, Frank D. Carey, Robert Peck.

MORTON GROVE—Clerk, M. J. Loehner; trustees, Ray Harrer, Joseph Jordak, Edward Guenther; police magistrate, Mack Falknor.

MOUNT PROSPECT—Clerk, Edward L. Busse; trustees, Edwin Wille, Ralph Gould, and Walter Neibuhr.

NILES—Clerk, Joseph Kozak; trustees, William Koelpien, Henry Ahrens, Oscar Franson; police magistrate, Peter Leusen.

NILES CENTER—Clerk, John Biesmann; trustees, John T. Desmond, Edward H. Harms, Ambrose Brod; police magistrate, Percy Harms.

NORTHBROOK—Clerk, Edgar Wessling; trustees, Frank Bartelme, William R. Landwehr, Peter Ryland.

NORTHFIELD—Clerk, John Beck; trustees, Al Kutz, Frederick Haut, John Easland.

NORTH RIVERSIDE — President, David McHale; clerk, Frank Stolfa; trustees, Frank Radi, Samuel Helebrandt, Samuel Hasek; police magistrate, Dewey Arrigoni.

OAK LAWN—Clerk, Fred Schmidt; trustees, Henry Larsen, Arthur Hildendrof, Otto Brandt, Irving Behrend, Albert Vershade, and Harry B. Hersmer.

OLYMPIA FIELDS—Clerk, Allen Gran; trustees, N. Nuesbaum, O. M. Ritter, L. Rosiad.

ORLAND PARK—Clerk, Mrs. H. Adele Cooper; trustees, Thomas Wheeler, Leonard Kay, Harold Kinney.

PALATINE—Clerk, Thomas C. Hart; trustees, William E. Zoellick, Henry C. Schroeder, Charles F. Wittenburg; police magistrate, Otto A. Shroeder; members of the library board, William G. Ost, Mrs. Bertha Thompson.

PARK RIDGE—Aldermen, First ward, G. K. Dalacker; Second ward, J. D. Tierney; Third ward, R. M. Cook Jr.; Fourth ward, A. H. Love, and Fifth ward, G. W. Johnson.

PHOENIX—Clerk, Edward Ring; trustees, Robert Tromp, Joseph Pasek, Rolland Flanagan.

POSEN—Clerk, Louis Cerekwicji; trustees, John Trojanowski, Walter Bulczak, Joseph Janoowski.

RICHTON PARK—Clerk, Roy Schiefel; trustees, Mathilda Campe, William Lenke, Frank Scheire.

RIVERDALE—Clerk, Peter J. Kurz; trustee, Gilbert P. Lane, William W. Hazen, Roy F. Martin.

RIVER GROVE—Clerk, James Kyriazopulos; trustees, Joseph A. Pauwels, Arthur Walsh, Rolland Chapman.

RIVERSIDE—Clerk, Lorens Lies; trustees, Claude A. Huck, Roy Hall, Philip C. Huntley; library board, Miss Helen Gould, John B. Miles, and Samuel L. Johnston.

ROBBINS — Clerk, Charles C. Banks; trustees, Edward Willett, Walter Echols, George Winburn, Harry Bush.

SCHILLER PARK—Clerk, Louis S. Masson; trustees, Andrew L. Johnson, Mrs. Julie Kolze, and George Gary.

SOUTH CHICAGO HEIGHTS—Clerk, Roscoe Cannon; trustees, Ward Wordon, Frank Dasarr, Anton Traxmarer, and C. L. Kramer.

SOUTH HOLLAND—Clerk, John Voss; trustees, Henry Meyer, Arnold G. Dalenberg, and John Van Zanten.

SPRING FOREST—Clerk, William J. Hartnett; trustees, John P. McCormick, William Laatz, and William J. Hartman; police magistrate, John F. Price.

STEGER—Clerk, Waldeman J. Koch; trustees, Henry Lensing, Roy McDaniel, Vincent Trabucco, Simpson Busard.

TESSVILLE—Clerk, John C. Meir; trustees, Henry Modaff, Henry Meier, Earl Moeltaan; police magistrate, Charles Sauppe.

THORNTON—Clerk, Charles Sieck; trustees, Arthur E. Sweet, Alfred A. Schultz, and William E. Hart.

TINLEY PARK—Clerk, Henry A. Mager; trustees, Paul H. Raukoff, Arthur M. Schoeneck, Henry J. Bettenhausen.

WESTCHESTER—Clerk, E. N. Nelson; trustees; Jeff Willbourn, William Dan, Claude Klassbrine.

WESTERN SPRINGS—Clerk, George J. Herman; trustees, Paul F. Mulkey, Walter Hartenstein, John F. Towell; library board, Leo Frederick, Mrs. Edith W. Ford.

WHEELING—Clerk, Miss Adeline Schneider; trustees, John Wick, Samuel Warnecke, and Walter Pieper.

WILMETTE—Clerk, Nicholas L. Miller; treasurer, Harry W. Miller; trustees, Joseph Heinzen, Harry C. Kinne, Selim N. Tideman.

WORTH—Clerk, George Thalm, trustees, Elmer Litke, Elmer Larson, Edwin Rolfe.

LAKE COUNTY RESULTS

Waukegan yesterday voted, 4,080 to 2,723, to follow the lead of Chicago and establish daylight saving time. Two other suburban towns, Batavia and Geneva, also adopted daylight saving, but Woodstock rejected the proposition, 1,287 to 1,084. The winners of city and village offices in Lake county municipalities follow:

DEERFIELD — Clerk, Clarence Huhn; trustees, Ira Kole, Christian Willman, and John B. Nohs.

FOX LAKE—Clerk, A. H. Franzen; trustees, James Manning, Max Eggers, and John Nordstrom.

HIGHWOOD—Aldermen, Frank Weinacht, Edward Williams, Edwin Cogrill, and Charles Davidson [last two tied].

LAKE BLUFF—Clerk, Mrs. Elma Kingwall; trustees, Elmer Vliet, Charles McConnell, and Leonard Killian.

LIVERTYVILLE — Clerk, Otto J. Boehm; magistrate, Fred H. Smith; trustees, Ralph Bulkley, John Dollenmaier, and Warren A. Nicholas.

MUNDELEIN — Clerk, Dwight Dolph; trustees, Gordon Ray, E. W. Penner, and Charles Lehmkuhl.

NORTH CHICAGO—Aldermen, Matt Slana, Joseph Stanczak, Albert Kuszewski, William Cypcar, John Bartley, and Guy Lunn.

WAUKEGAN—Aldermen, John Docis, Walter Hellen, Thomas H. McCann, Jacob Kymbberg, Carl Atterberry, Charles Stoll, Walter Jenkinson, John Whyte, George Byl, and Paul Griffin.

WINTHROP HARBORN—Clerk, Gabe Gyaland; trustees, John Johansen, Barnhart Larsen, and Hayden Bryant.

Returns from towns in other counties showed the following elected:

BARRINGTON — Clerk, A. C. Brandt; trustees, John J. Carroll and William Thorpe.

BATAVIA — Aldermen, Harry Sloggett, Harold Hassell, John Carlson, and Thomas H. Stanton.

GENEVA — Magistrate, W. H. Howell; aldermen, L. H. Freeman, O. J. Adamson, and Arthur Johnson.

GLEN ELLYN—Clerk, J. R. Warner; trustees, Walter M. Fowler, A. I. Stephens, John P. Hookham.

HINSDALE—Clerk, George Williams; trustees, Harry Brinkman, Ernest Johnson, Nathaniel Whiteside.

ST. CHARLES—Aldermen, James Purifield, Carl Larson, and C. R. Spriet.

WOODSTOCK — Aldermen, Jacob Heisler, George Galloway, Roy Burton, and Elmer Sahs.

Cicero Gets a New Police Chief; Fires 78 Pay Rollers

(Picture on back page.)

Cicero's town council, meeting for the first time yesterday since Mayor Joseph Cerny swept the old Republican régime out of office, deposed the suburb's police chief, appointed a new one and summarily cut seventy-eight employés off the municipal pay roll.

The new police chief, given a temporary appointment of sixty days, is Lieut. John L. Sullivan of the Chicago detective bureau. There was no active opposition among the councilmen to his selection by Mayor Cerny, and his road to office was smoothed by the resignation of Martin Wojciechowski, the old chief.

The latter, once known as Kid Martin, and the man who displaced him recalled at their meeting in the council chambers that about twenty-five years ago they met as semi-pro wrestlers in the Hawthorne Inn. Sullivan tossed Kid Martin to the mat, but one of the Kid's supporters marred the victory a little by reaching through the ropes and slugging the conqueror while he was pinning his opponent.

Despite Wojciechowski's resignation as chief, he maintains that he has the civil service rank of captain. Mayor Cerny declared, however, that he is out, and Richey Graham, son-in-law of Mayor Cermak of Chicago and the new Cicero leader, added he would be continuously suspended if the Cicero civil service commission upholds his claim to the captaincy.

Chief Sullivan immediately announced that he would make an active campaign to drive hoodlums out of Cicero and "make the town safe for all good people." He appointed Sergt. Arthur Wentzel of Mayor Cermak's personal police staff the captain of his police force. Both men will be given leaves of absence from the Chicago department.

"Cicero and Capone won't go together any longer," the new chief declared. "Soft drink parlors that mind their own business and don't harbor hoodlums won't be molested by meaningless raids, but crooks must go."

Lieut. Sullivan has served on the Chicago force for 20 years. He was made a sergeant in 1914, two years after he became a policeman, and has held the rank of lieutenant since 1924. Of late he has been a zone squad supervisor, directing operations over a large part of the city.

Police Commissioner Allman expressed regret at losing Sullivan and Wentzel.

It was estimated by Mayor Cerny that the lopping off of 78 employés would save Cicero $8,850 a month.

"This is only a start," he added. "We'll keep firing until we don't have anybody on the pay rolls who isn't doing a day's work for his day's pay."

The departments affected and the number taken from each are: Administrative, 45; health, 17; public works, 3; police, 4; street lighting, 2, and water bureau, 7.

Dr. Frank J. Pokorny was made the new health commissioner; Walter F. Gallas, superintendent of public works; John S. Stetecka, police attorney; Frank J. Broz, superintendent of the water department, and E. Marvin Capouch, police court clerk.

BRITAIN DROPS PROVISION TO PAY U. S. DEBT

Budget Fails to Mention $171,500,000 Due.

(Continued from first page.)

the gallery over the clock, and among other listeners were most of the ambassadors and ministers of other countries who had come to hear how Great Britain is going to weather the cyclone which struck her eight months ago. Andrew W. Mellon, new American ambassador, was not present.

In opening his speech, Chamberlin said that last September his predecessor, Sir Philip Snowden, had found himself faced with a prospective deficit of $296,000,000 [taking the pound at $4]. That was changed into a small surplus of $1,500,000. He then described how revenue was affected by the fall of business last year. Postoffice receipts were down $2,800,000, while customs and excise duties were up $15,000,000 on account of new duties, but there was a drop in death duties of $72,000,000. The total drop in receipts was $260,000,000.

Income Tax Bright Spot.

This Chamberlain frankly admitted was due to the tremendous depreciation of capital values caused by bad business and heavy taxation. The stamp duties, which are particularly indicative of business activities, were down $12,000,000 to only $68,000,000, which was the lowest yield since the war.

The bright spot in the budget was the income tax and surtax, which had been paid in unexpected profusion. The income tax was up $42,000,000 over expectations and the surtax $20,000,000. The income tax and surtax payers, he said, deserved the thanks of the nation.

Chamberlain also announced that there is no chance in the immediate future of any return to the gold standard. In order to protect the pound sterling he proposed to borrow up to $600,000,000 to create an "exchange equalization account," assets of which would not be disclosed.

This fund is intended to serve as a stabilizing force in British exchange in the fashion that the American Reconstruction Finance corporation was formed in an effort to stabilize American industry and financial institutions. Its main purpose is to defeat speculation in sterling and to steady exchange rates, to the benefit of international trade.

Outlook Is Gloomy.

The outlook for next year's taxation is not too rosy, since taxes must be chiefly levied on the earnings of last year, which was one of the worst in history. This is one of the chief reasons why the government refused any relief in taxation.

After reciting all the sources of present income, Chamberlain announced an estimated expenditure of $3,064,000,000. He estimated revenue at $3,057,000,000, leaving a deficit of about $7,000,000. That would easily be made up, however, by new customs taxes which he hoped to announce by the end of the week, and by a tax of 8 cents on foreign tea, with a preference of 4 cents to empire grown tea. The tea duty alone will bring in $18,000,000. The final balance sheet indicated a surplus of $3,184,000.

DE VALERA OPENS FIGHT TO ABOLISH THE OATH TODAY

Dail Eireann Gets Bill Aimed at British King.

[Copyright: 1932: By the New York Times.]

DUBLIN, April 19.—President de Valera expects an easy victory in the Dail Eireann tomorrow when he introduces a bill abolishing the oath of allegiance to the British king from the constitution. It will be the first time in the history of the modern British empire that a dominion parliament has attempted to break its tie with the crown.

At the same time former President Cosgrave's party, which regards the oath as sacred, will move an amendment that the British commonwealth's consent be sought before the oath is abolished. By this formula Cosgrave's followers will assert loyalty to the treaty, yet try to dissociate themselves from wholehearted championship of the oath.

Real Struggle Next Week.

Although tomorrow's session will be historic, it will not be decisive. The vote will constitute merely the first reading and only a brief discussion is expected. The real struggle will develop a week from tomorrow, when the battle for the second reading begins and Cosgrave fights tooth and nail against De Valera's proposal.

For the moment, President de Valera is confident of carrying his bill, and he has every reason to be. There is little doubt that the Labor party will give him its seven votes and, unless there is a switch in the next few days, the bill should be carried by ten or twelve votes. President de Valera bought the Labor party's assent in the last few days by promises which will be reflected soon in measures of social reform and unemployment relief.

Position of Senate Uncertain.

The position of the senate is still problematical. There is a growing belief the upper house will not dare defy the popularly elected chamber. Under the constitution, the senate can delay approval of the bill for 18 months, but it is certain that if this procedure is followed De Valera will call an immediate central election. If he is returned to office, and it is considered certain that he can win at present with the oath as the issue, the abolition could be pushed through the dail in 60 days without the senate's assent.

Many pro treaty senators realize that after a new election De Valera would take steps to abolish the senate, which he has always denounced as a drag on popular freedom. Furthermore, Cosgrave is reluctant to precipitate an election immediately, preferring to wait until the end of the year when he believes De Valera will have become entangled in his own economic and political blunders.

Cuba Orders All Foreign Residents to Register

HAVANA, April 19.—(AP)—President Machado today signed a decree ordering all foreigners residing in Cuba, excepting tourists, to register and identify themselves with the national bureau of identification. Tourists will be required to declare their intention of remaining not longer than 60 days.

SPECIAL

Men's Handkerchiefs

Fine, pure Irish linen at an extraordinarily low price.

65c Each

6 for $3.00

Fine hand rolled edge with neat white corded stripes. 19 inch size. Former price $1.00 each.

Initialed or Monogrammed 75c Per Dozen Extra

A STARR BEST
Randolph and Wabash • Rand. 4884
FINE CLOTHES for MEN

Advertise in The Tribune

California VIA Glacier Park at lowest fares ever!

For the first time a Great Northern trip to California and the Olympic Games through the Northwest at no greater cost than a ticket via mid-continent routes. More scenery, more travel, more economy, more vacation—even cruise the full length of the Pacific Coast by steamer, if you prefer. There is nothing like a Great Northern Vacation for variety, pleasure, lower cost. Ask about All-Expense Escorted Tours.

Write, phone or visit
GREAT NORTHERN TRAVEL OFFICES
113 S. Clark St., Chicago
Telephone Randolph 6700

GREAT NORTHERN

Ride the famous
EMPIRE BUILDER
to Glacier Park, the Northwest, and California

YOU'LL NEVER KNOW WHAT A WEALTH OF FLAVOR COFFEE HAS, UNTIL YOU TASTE HILLS BROS

Hills Bros' patented Controlled Roasting process develops the natural goodness of the coffee-berry

"A little at a time"—instead of in bulk—makes perfect roasting possible

As the accuracy of the hour-glass depends upon an even, continuous flow . . .

a little at a time

. . . so the uniform flavor of Hills Bros. Coffee is produced by Controlled Roasting — the patented process that roasts evenly, continuously . . . "a little at a time."

One of Nature's greatest achievements is the flavor in the coffee-berries! The flavor, however, must be fully developed by roasting the berries. But if they are underdone or become overdone, the flavor of course is harmed.

Hills Bros.' patented Controlled Roasting process prevents under-roasting and over-roasting! Here's how it differs from ordinary methods:

Ordinarily, coffee is roasted in bulk. But Hills Bros. roast *a little at a time* . . . as the coffee flows evenly, continuously through the roasters. It is a precise process . . . no human can equal its accuracy! Every berry receives just the roast required to develop the delightful goodness that Nature makes possible. And the flavor never varies!

Hills Bros. Coffee is packed in vacuum cans, and can't go stale. The vacuum process of packing coffee is the only method that fully preserves coffee freshness—the air is removed from the can and kept out. It was originated by Hills Bros. over thirty years ago. There is no magic about a vacuum can—it will not make poor coffee good, but it will keep good coffee fresh.

Drink a cup of Hills Bros. Coffee. Let that flavor of flavors delight you and please you . . . and show you how coffee *should* taste! Order Hills Bros. today. Ask for it by name, and look for the Arab trade-mark on the can.

HILLS BROS COFFEE

Hills Bros. Coffee, Inc. 1130 Merchandise Mart, Chicago, Illinois. Telephone, SUPerior 5116

© Hills Bros. 1932

ASK SPECIAL LAW IN NEW ZEALAND TO CURB RIOTERS

'Public Safety Act' Would Give Broad Powers.

WELLINGTON, N. Z., April 19.—(AP)—Emergency powers similar to those introduced in Great Britain in 1920 to deal with outbreaks of disorder are sought by the New Zealand government under a public safety conservation bill introduced today in the house of representatives.

The bill is a direct outcome of disorders at Auckland last week, when mobs of unemployed looted shops and battled police and naval pickets from H. M. S. Philomel. Many were injured and hundreds arrested.

A seamen's strike was narrowly averted at Auckland today when employed seamen outvoted the unemployed by a small majority. The turning point in the vote came when sailors rushed from the steamer Maunganui on its arrival to record their votes against the strike.

Newfoundland to Hold Election.

[Chicago Tribune Press Service.]

ST. JOHN'S, Newfoundland, April 19.—The present parliament will be dissolved when the house closes and a general election will be held in June, Premier Sir Richard Squires announced today at the first session since April 5, when a mob, 10,000 strong, rioted in St. John's, attacking the premier, running through the Colonial building with much destruction and later pillaging government liquor stores.

Peace was enforced today by a cordon of 200 policemen around the building. Others patrolled the streets to frustrate any menacing gatherings. A crowd of 1,000 or more gathered around the building, but its members were mostly women and children and there was no sign of disturbance.

Sir Richard's announcement was in answer to a question by F. C. Alderdice, leader of the opposition. On April 5 the mob had demanded the premier's resignation and a general election. Promises made in his name were later denied and retracted.

Minister Makes Countercharges.

Surprise countercharges developed today from Dr. Alex Campbell, minister without portfolio in the Squires cabinet, who had been the subject of a charge by L. E. Emerson of the opposition appealing to the Supreme court to exact $7,000 from him under the Placeman act, which provides that no member of the legislature may hold any office or receive emolument from the crown, and provides a fine of $230 for every day he sits in parliament while holding such a job.

Dr. Campbell's attorney countered today with writs invoking the same act against J. C. Puddester, John Tobin, and Capt. Gerald Byrne of the opposition. The action asked $37,490 of Puddester, $13,750 of Tobin, and $10,120 of Capt. Byrne, who is a colleague of Mr. Alderdice. The Placeman act was passed in the early '60s and has been rarely enforced in recent years.

BEG YOUR PARDON!

Assistant State's Attorney Andrew J. Vlachos says THE TRIBUNE was in error in a story printed on April 12 in which it was said that Chris Demos, manual training instructor, arrested for automobile thievery by the government, is his nephew. Prosecutor Vlachos says that Demos is in no way related to him, although he is acquainted with the mother of Demos.

MANDEL BROTHERS
a store of youth — a store of fashion — a store of moderate price*
*Copyrighted

A Primrose House Introductory Set Given with Every Purchase of Primrose House Preparations Amounting to $1 or More!

Primrose House Nourishing Cream $1

Be sure to get your introductory set! Consult the Primrose House representative here this week about proper skin nourishment and tissue revitalizing.

Mandel's Toiletries—First Floor—State

A Heavenly Sheer, Almost Cobwebby Ingrain!

Mc Callum Chiffon Hose

$1.95

Hose to a Queen's taste! Beautiful weave! To see them is to buy them, they're utterly irresistible! A very fine gauge ingrain as sheer as can be and simply devastating in the luscious new Spring tones!

Mandel's Hosiery—First Floor—State

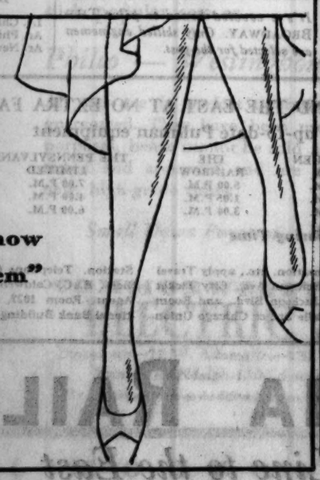

"You Just Know She Wears Them"

MANDEL BROTHERS
a store of youth — a store of fashion — a store of moderate price*
*Copyrighted

BAKU as Fine as This Can Seldom Be Found in a $5 Hat

Nor lines such as these—either! Witness the shallowness of its crown . . . the swerve of its flattering brim! In dark and light colors. All headsizes, too!

Better Hat Shop—Fifth Floor—State.

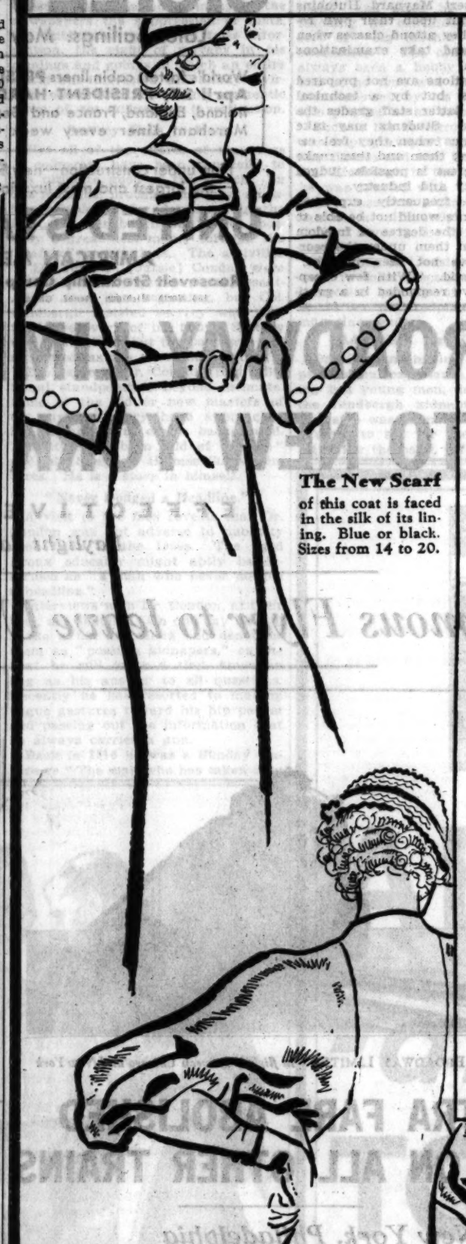

The New Scarf of this coat is faced in the silk of its lining. Blue or black. Sizes from 14 to 20.

A Satin Top gives this coat its "sophisticated yet simple" air. Black only. Sizes 12 to 20.

Wide Revers are trim and tailored! Black, corsair blue, beige. Misses', women's, little women's sizes.

THE PIN... MONEY SHOPS

"Unusual" Is Putting It Mildly! Our 500 New

$16.50 Coats

Are Simply PERFECT!

The Cape on the coat below is tied with white moire! Navy blue, black or grey. Sizes from 12 to 20.

Tucked Cuffs and a double neckline! Blue or black. Sizes for misses, women, and even for little women!

Pin Money Shops—Fourth Floor—Wabash.

Slip, Bando and Panties All in One! That's Why Everyone's Asking for

*Singleset Silk Slips

$2.95

Slim bias-cut wonders that are really three garments in one! French-finish silk with creamy Alencon-type lace. Flesh, tea rose and bridal white. Sizes 34-44.

1932 *Slip-Aside Slips with Shadow-proof Wrap-around Skirt, Also $2.95.

*Registered.

Mandel's Silk Lingerie—Third Floor—State

Would You Like to Take a Walk?

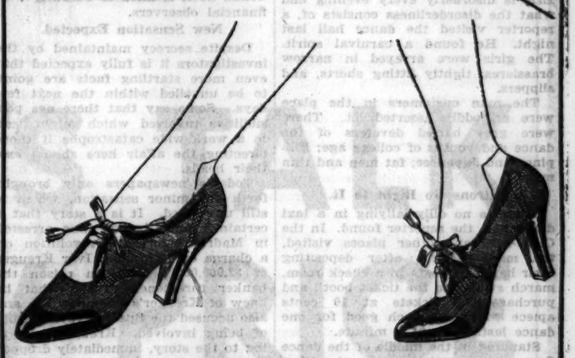

And Give Your Feet a Rest at the Same Time? Then Wear the New

Arch-Aid "Empress"

$8.50

Choose it in black "Marcelle" (a particularly smart and new shoe material) tipped with black patent! It makes a marvelously clever sports shoe in white buckskin trimmed with white lizard! It is a scientific shoe, but you could never tell it by its smart style!

Mandel's Shoes—Fifth Floor—State.

Sylvia Sidney Yields to New Vogue for Bobbed Hair

Miss Sylvia Sidney, featured in "The Miracle Man," is the last of 18 leading Paramount stars to have her hair bobbed.

Let Mandel's operators shape and cut your hair to suit your personality! Our new low price is 75c *First Bob, $1*

Call State 1500, Local 666, Today for Your Appointment!

Mandel's Beauty Shop—Fifth Floor—Wabash.

TAXI DANCE WINS A COURT TILT, SO JOY IS UNREFINED

Patrons Get Benefit of Judge's Continuance.

There was a joyous abandon last night in the Clark-Erie School of Dancing, 645 North Clark street. Some 75 girl "instructors" wriggled and twisted in serpentine dances with eager male partners who had paid 10 cents a dance for the privilege.

There is always some gayety at the Clark-Erie, but the hilarity was more pronounced last night because of a legal victory won yesterday in the court of Municipal Judge Justin F. McCarthy. The posted house rules against too scant clothing were for once forgotten.

Judge McCarthy was impressed by legal points raised by Attorney Benjamin E. Cohen, representing Edward Block, owner of the dance hall. He continued the case against Block to May 4. Block is charged with being keeper of a disorderly house. Fifty-six girl dancers were fined $1 each at a previous hearing. Block paid their fines.

Attorney Cohen Opens Fire

Attorney Cohen pointed out that the date on the complaint against Block was March 27, 1932. That this was merely a stenographer's mistake was no excuse, the lawyer argued. The raid was illegal because of this error, he declared. Judge McCarthy pondered the point.

Cohen declared further that City Prosecutor Seymour Ellison had neglected at the previous hearing to end up the questioning of each witness with the query: "And all this happened in the city of Chicago, county of Cook, state of Illinois?" Failure to ask this question left the record minus any proof as to where 645 North Clark street is, the lawyer asserted.

For all the evidence showed, he declared, the raid may have taken place anywhere in the world. Again, he argued, there was no actual proof that Block owned the dance hall. But he saved his clinching point for a triumphant climax.

A Question of Evidence.

"The charge is that this place is a common, ill governed disorderly house," said Attorney Cohen. "But evidence has only been given concerning disorderliness on one evening. Evidence that the place is operated similarly every evening should have been given."

Curious to ascertain if the Clark-Erie is disorderly every evening and what the disorderliness consists of, a reporter visited the dance hall last night. He found a carnival spirit. The girls were arrayed in narrow brassieres, tightly fitting shorts, and slippers.

The man customers in the place were an oddly assorted lot. There were gray haired devotees of the dance and youths of college age; Filipinos and Japanese; fat men and thin men.

Patrons Go Right to It.

There is no dilly-dallying in a taxi dance hall, the reporter found. In the Clark-Erie and other places visited, the man patrons, after depositing their hats and coats in a check room, march swiftly to the ticket booth and purchase the tickets at 10 cents apiece which are each good for one dance lasting about a minute.

Standing in the middle of the dance floor are the girls in scant attire. Seasoned customers march sturdily to the line, seize a girl, and the dance is on. The music, usually by a Negro orchestra, is incidental. It is low and blue and stirring.

Wednesday and Saturday nights are the big nights, the girls tell each customer. On Saturday nights the dancing gets so interesting that 25 cents a dance is sometimes charged. The doors are locked to keep out pikers [and the police] when such special entertainment is being provided.

Where Else Is $50 a Week?

"It's a hell of a life, but where else can a girl make $50 a week?" one of the girls asked the reporter.

There are dance halls of the Clark-Erie type all over the city. A number are on West Madison street, on North Clark street, and South Wabash avenue. Four are operating under injunctions granted in the courts.

The Club Floridan, 676 West Madison street, described by Corporation Counsel Sexton as "one of the vilest hell holes in the city," was closed early last night because of the temporary "heat" produced by publicity.

Photograph Co-eds Before They Take Examination

Gladys Bornholt and Dorothy Le Fold, freshm en at the University of Chicago, having their pictures taken by W. F. Davis, official photographer for the university. They were among 750 photographed before tests were held.

Bankruptcy of International Match Excites Stockholm

[Copyright: 1932: By the New York Times.]

STOCKHOLM, April 19.—News of the bankruptcy of the International Match company was received from New York tonight and created a sensation here. Experts, whose efforts are being directed toward the salvation of the Swedish Match company, said the American corporation was too heavily burdened with Kreuger debentures, so that it was impossible to rescue it.

While auditing experts, the police and the Swedish government itself pursued inquiries into the Kreuger company affairs today, Stockholm took on an even more tense and feverish atmosphere. Financiers are flocking here from all over the world. The Grand hotel is filled to bursting with financial observers.

New Sensation Expected.

Despite secrecy maintained by the investigators it is fully expected that even more startling facts are going to be unveiled within the next few days. Some say that there are possibilities involved which might lead to a world-wide catastrophe if those directing the affair here should lose their heads.

Today's newspapers only brought forth one minor sensation, which is still unverified. It is a story that a certain French banker was arrested in Madrid before the revolution on a charge of defrauding Ivar Kreuger of $2,000,000. While in prison the banker threatened to tell what he knew of Kreuger's irregularities, and also accused the Spanish royal family of being involved. Kreuger, according to the story, immediately dropped the matter.

There was another serious breakdown here today with the failure of a provincial bank for 8,000,000 kroner [about $2,000,000]. The Swedish government fears the gravest repercussions and contemplates fresh measures of taxation and control of the communist movement.

Files Voluntary Petition.

New York, April 19.—[Special.]—The International Match company, a holding corporation for match manufacturing and distributing corporations in the Kreuger & Toll combination, filed a voluntary petition in bankruptcy in the federal district court today. Frederic W. Allen, the president of the corporation, sets forth that it owes debts which it is unable to pay in full.

The voluntary petition follows an involuntary petition filed by creditors a week ago in which the International Match company admitted that all statements concerning its inability to meet its obligations were true. The Irving Trust company was named receiver in both actions.

Alfonso Denies Deal.

[Copyright: 1932: By the New York Times.]

PARIS, April 19.—Former King Alfonso of Spain tonight categorically denied there was any financial deal between himself and the late Ivar Kreuger during the de Rivera dictatorship. A report from Stockholm said a receipt for a large sum of money signed by Alfonso was found among Kreuger's papers.

Scoffs at Simulated Suicide.

PARIS, April 19.—(AP)—The Swedish consul, who knew the late Ivar Kreuger and saw his body after his suicide here on March 12, formally denied today a rumor from Stockholm that the suicide was simulated and the Swedish financier really had taken refuge on the island of Sumatra. The rumor grew out of a report that a cigar manufacturer in England had received an order from Sumatra for cigars formerly made especially for Kreuger.

LITTLE DANGER IF BABY EATS PIN, DOCTOR ASSERTS

"If your baby swallows an open safety pin or two, don't worry much. The chances are that no trouble will ensue," the members of the Central Lions club were told yesterday at a luncheon in the Hotel La Salle by Dr. James T. Case, professor of Roentgenology at Northwestern university in an address on "Progress in the X-ray and Radium Fields."

Slides of X-ray photographs showing various open safety pins in the alimentary canals of children were exhibited along with photographs of tumors, bone infections, gunshot penetrations of the flesh and other things. In his experience with 50 children who had swallowed open safety pins he had had to remove only one pin, Dr. Case said, the others passing through the alimentary tract dull end first.

INDIANS TO HOLD BENEFIT.

The Indian Council Fire will hold its annual benefit program Sunday, May 1, at 32 West Randolph street. Proceeds will be used to carry on philanthropic work among the Indians.

Flying Forecasts

Special flying route forecasts for the period from 9 p. m., April 19, to noon, April 20:

Chicago-Evansville — Increasing cloudiness, some risk of light showers over south portion towards morning; moderate to fresh easterly winds.

Chicago-Cincinnati—Increasing cloudiness, becoming somewhat threatening towards morning; moderate to fresh easterly winds.

Chicago-Detroit-Cleveland — Increasing cloudiness, mostly high clouds; moderate to fresh easterly winds.

Chicago-St. Louis—Increasing cloudiness, possibly showers towards morning over south portion; moderate to fresh easterly winds.

Chicago-Twin Cities—Mostly overcast, risk of showers towards morning over north portion; moderate to fresh east and southeast winds.

Chicago-Omaha — Overcast, local showers over Iowa; moderate to fresh winds mostly easterly.

Chicago-Kansas City — Overcast, showers over Missouri; moderate to fresh shifting winds.

Route forecasts for 12 hours ending at noon:

Evansville-Atlanta—Partly overcast with slight risk of local showers Wednesday; moderate southeast and south winds up to 1,000 feet and gentle variable winds near Atlanta and moderate to fresh south near Evansville at 5,000 feet.

Cleveland-New York—Partly overcast moderate north winds fresh at times near New York and moderate north shifting to northeast near Cleveland up to 1,000 feet; fresh northwest and north winds near New York and moderate north shifting to east near Cleveland at 5,000 feet.

FLY UNITED AIR LINES

"OVERNIGHT FLYER"
to Kansas City, Tulsa, Dallas and intermediate points
Not a single business hour lost. Leave Chicago 8:30 p.m.; arrive Kansas City shortly after midnight and Oklahoma and Texas points before breakfast.
Tri-motored Planes—2 Pilots
FARES REDUCED!
10% Off on Round Trips.
Fares Include Lunches Aloft.
3 Planes Daily to Southwest
10:15 AM 4:00 PM 8:30 PM
400 S. MICHIGAN BLVD., WAB. 0230
Leading Hotels; Western Union Offices
38,000,000 MILES FLYING EXPERIENCE

Auction Sale
Large Collection of High Grade
ORIENTAL RUGS
This is the wholesale surplus stock of
Dedeian Oriental Rug Co.
Consigned to us for sale to the highest bidder
Sale Starts Today at 2 P. M. and every day thereafter until the entire stock is sold!
This is an unrestricted sale and the opportunity is a rare one for buyers and dealers.
The collection consists of many rare antiques and collectors' specimens.
Persian—Turkish—Indo and Chinese Rugs
Such as Keshans, Kermanshas, Sarouks, Ispahans, Lilahans, Sisvans, Serebands, Bokharas, and many others from the smallest rug 2x3 to the large palace Oriental carpet 30x15.
Sale on the Premises
AMERICAN ART GALLERIES
of Chicago
115 South Wabash Ave.
Opposite Palmer House
Auctioneer—Peter Kinjian
34 Years' Rug and Art Experience

Time and Expert blending achieve
That EXTRA Something

THAT rare mellowness you enjoy in Clicquot Club is painstakingly achieved. First, the finest of flavor ingredients are blended. Then, *before* the blend is sweetened and mixed with sparkling Clicquot water, it is *AGED 6 MONTHS* to ripen. That is the secret of Clicquot's delicious flavor . . . its distinctive taste . . . its fame.
CLICQUOT CLUB
GINGER ALE
Pale Dry and Golden
● These full pints—16 ounces instead of 12—give you your money's worth. To protect you, Clicquot's *brand-new* bottles are never used again.

U. OF C. REPORTS NEW EDUCATION PLAN IS WORKING

Dean Says Program Gives Promise of Success.

The far reaching educational experiment at the University of Chicago is producing results, it is attractive to the students, and, although it has only begun, it gives indications of success.

This was the gist of a report on the progress of the experiment made last night at a banquet meeting of the twentieth convention of the American Association of Collegiate Registrars by George A. Works, dean of students at the university.

Mr. Works said it was too early yet to evaluate definitely the drastic changes in the organization of study at the university, but he said the faculty and the trustees were well satisfied with the progress made.

How New Plan Works.

Under the new plan sponsored by President Robert Maynard Hutchins students are put upon their own responsibility. They attend classes when they choose and take examinations at their option.

The examinations are not prepared by instructors, but by a technical staff, and the latter staff grades the students work. Students may take the examinations when they feel capable of passing them and thus make whatever progress is possible, judged by their ability and industry.

"The fears frequently expressed that the students would not be able to bear up under the degree of freedom that was given them under the reorganization have not been justified," Dean Works said. "With few exceptions they have responded in a gratifying manner to the opportunities that have been made available to them."

Superior Students Attracted.

Dean Works said the announcement of the new plan had attracted a superior class of students entering the university, and that the freshman class has drawn this year from a more cosmopolitan area—spread out from Chicago—than in past years.

The dean also reported that the men matriculating in the freshman class were a higher grade of students than the young women. He said it was possible that the spirit of adventure in men, a zeal to join in a new experiment, accounted for this.

Jobless Man Hits Spanish Governor with a Hammer

[Chicago Tribune Press Service.]

SEVILLE, Spain, April 19.—Civil Governor Sol was injured today when Fernando Jimenez, 26, an unemployed laborer, struck him with a hammer. Immediately overpowered, the assassin revealed that he had intended to kill Minister of Interior Casares Quiroga, who was standing near Sol, but mistook his identity.

U. S. DECLINES TO HELP FINISH OUTER BRIDGE

The federal reconstruction finance corporation will lend no assistance toward completion of the outer drive bridge, according to Edward J. Kelly, president of the south park board. He was so informed, he said yesterday, in a letter from Charles G. Dawes, president of the corporation.

In Washington it was explained that the park boards were not eligible for loans from the corporation under the law. The only way in which they might obtain aid, it was said, was through banks. The loan was sought by the Lincoln and south park boards in an effort to have work on the bridge resumed and the construction completed as near schedule as possible next fall. Work has been at a standstill since February for want of a market for bonds voted to finance the project.

NOW she goes to GERMANY
To Bremen, via Plymouth for England and Cherbourg for France
SAILING APR. 26
S.S. LEVIATHAN
Later Sailings: May 17; June 7; June 28
World's fastest cabin liners PRESIDENT ROOSEVELT, April 27; PRESIDENT HARDING, May 11; to Ireland, England, France and Germany. An American Merchant Liner every week direct to London.
20% REDUCTION 1st Cl., Cabin & Tourist Fares
Now under construction—new S. S. MANHATTAN and sister ship—the largest and most luxurious liners ever built in America.
UNITED STATES LINES
AMERICAN MERCHANT LINES
Roosevelt Steamship Company, Inc., Managing Agents
180 North Michigan Avenue, Chicago, Randolph 6840; or any authorized agent

BUS TRAVEL BARGAINS
Depend upon it! Greyhound Bus fares are lower every day, every schedule. Special bargains now, to these cities and hundreds of others—
Excursion Round Trips
60-day return privileges

Detroit	$6.00	St. Louis	$6.00
Grand Rapids	4.50	Milwaukee	3.00
Louisville	10.50	Rockford	3.25
Kansas City	13.20	Cincinnati	10.15
Ft. Wayne	6.00	Pittsburgh	15.75
Cleveland	12.00	Jacksonville	36.00
Toledo	7.50	New York	29.65
Minneapolis	14.40	Los Angeles	74.95

For All Information Phone WABash 7700
Union Bus Depot, 1157 S. Wabash. Loop Depots, 164 N. State, 112 W. Randolph, 503 W. Madison. South—6302 Stony Island. North—Wilson and Broadway.
GREYHOUND Lines

fly TWA The Lindbergh Line
NEW LOW FARES
LOS ANGELES
$115 Round Trip $207
(Includes rail—Pullman to Kansas City)
NEW YORK
$47.95 Round Trip $86.31
PITTSBURGH
$23.95 Round Trip $43.11
Call Postal Telegraph for Express Pickup
TRANSCONTINENTAL & WESTERN AIR, INC.
Travel Shop, 354 N. Michigan Blvd. Central 7200
Air Bureau, State 7111
Union Station, Franklin 6700

Subscribe for The Tribune

BROADWAY LIMITED CUTS RUN TO NEW YORK TO 18 HOURS

EFFECTIVE APRIL 24
Daylight Saving Time

Famous Flyer to leave Union Station 2.30 P. M.

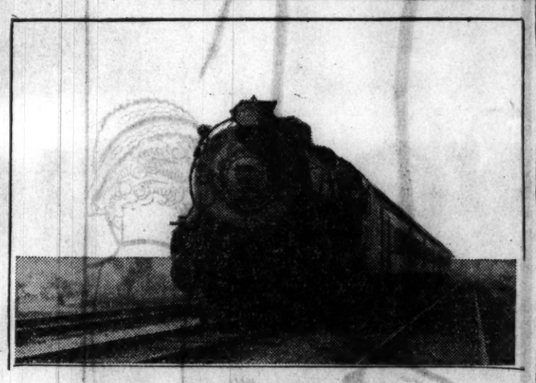

THE BROADWAY LIMITED *"in flight" between Chicago and New York*

EXTRA FARE ABOLISHED ON ALL OTHER TRAINS

To New York, Philadelphia and other Eastern points

With the new schedules effective April 24, extra fares on all Pennsylvania trains (except for the special service charge on The Broadway) are to be entirely abolished.

Supplementing The Broadway's 18-hour run, five flyers on schedules of approximately 21 hours will offer a luxurious trip to New York for the regular fare only, plus normal Pullman charges, without extra fare.

These flyers are among the most famous on the railroad. Among them are the Manhattan Limited, The Golden Arrow, The Rainbow and the Gotham Limited, all of which will make the run in exactly 21 hours.

Altogether there will be seven fast trains besides The Broadway from Union Station to New York every day. They will carry both coaches and Pullman equipment, but no extra fare.

To Washington and Baltimore

The Liberty Limited retains its leadership of the largest fleet of trains to the National Capital, offering a swift 18-hour service in an atmosphere of luxury and refinement, with the most modern equipment and superb cuisine—all at no extra fare. The Liberty Limited is faster than competing trains to Baltimore by two hours.

ARRIVE 9:30 A. M. NEXT DAY

Returning, leave New York 4:30 P.M.
Arrive Chicago 9:30 A. M.

Clipping two hours from her already fast running time, the famous Broadway Limited, crack Pennsylvania flyer, on April 24 will open a new chapter in her 29 years of service between Chicago and New York.

At 2:30 next Sunday afternoon, Daylight Saving Time, The Broadway will leave Union Station on her maiden trip under the new schedules, which fix her running time at only 18 hours.

In conjunction with her faster schedule, The Broadway will be equipped with latest type Pullman equipment, club car, specially trained chefs, private bedrooms, lounge and observation cars, valet, maid, barber, train secretary and stock market reports for the convenience and comfort of passengers.

98.1% ON TIME

Constant improvements in efficiency of operation have preceded the decision to shorten The Broadway's schedule. Last year, breaking all previous records, the flyer arrived in New York on time 358 mornings out of 365. This record—98.1% on time—is particularly impressive, since a single minute's delay is enough to place The Broadway in the "late" classification.

It means that she must pass each of her 908 mileposts virtually with the even regularity of a master clock.

It's a coveted honor to pilot THE BROADWAY. *Only skilled enginemen are selected for the post.*

The trip to New York on The Broadway will be, even more than at present, the last word in travel luxury, as well as one of the fastest scheduled distance runs in the world.

While extra fares on all trains are to be abolished with the new schedules, the luxurious equipment and extraordinarily fast schedule of The Broadway will carry a special service charge of ten dollars additional to the regular fare and normal Pullman charges.

• • •

Since her inauguration in 1902 on the daily run between Chicago, Philadelphia and New York, The Broadway has played the leading rôle in the steady development of the highest travel standards between the three largest cities of the American continent.

Now only 18 Hours
BROADWAY LIMITED
Lv. Chicago...2.30 P.M. Daylight S. T.
Ar. Philadelphia, 7.47 A.M. " "
Ar. New York, 9.30 A.M. " "

SWIFT FLYERS TO NEW YORK AND THE EAST AT NO EXTRA FARE
With comfortable coaches and up-to-date Pullman equipment

THE NEW YORKER	MANHATTAN LIMITED	THE GOLDEN ARROW	THE RAINBOW	THE PENNSYLVANIA LIMITED	GOTHAM LIMITED
Leave Chicago....	10.30 A.M.	11.30 A.M.	3.00 P.M.	5.00 P.M.	7.00 P.M.	10.00 P.M.
Arrive Philadelphia	6.47 A.M.	7.30 A.M.	11.16 A.M.	1.05 P.M.	4.00 P.M.	6.02 P.M.
Arrive New York...	8.40 A.M.	9.30 A.M.	1.00 P.M.	3.00 P.M.	6.00 P.M.	8.00 P.M.

Daylight Saving Time

To Washington and Baltimore
THE LIBERTY LIMITED
Lv. Chicago.... 3.00 P.M. Daylight S. T.
Ar. Baltimore.. 8.01 A.M. Standard Time
Ar. Washington 9.00 A.M. Standard Time

For fares, information, etc., apply Travel Shop, 354 N. Michigan Ave., City Ticket Offices, 163 W. Jackson Blvd., and Room 1027, 33 N. La Salle St., or Chicago Union Station. Telephone Central 7200—all offices. R. C. Caldwell, Division Passenger Agent, Room 1027, Foreman-State National Bank Building, Chicago, Ill.

PENNSYLVANIA RAILROAD

The Shortest Line to the East

LINDY ACCEPTS RANSOM TERMS MADE BY CURTIS

Norfolk Aid Striving to Complete Deal.

Norfolk, Va., April 19.—[Special.]—Col. Charles A. Lindbergh has accepted the terms offered by the kidnapers for the return of his baby and John H. Curtis, leader of the Norfolk trio negotiating with an agent of the kidnapers, is away from the city endeavoring to close the entire proceedings and return the child to its parents.

JOHN H. CURTIS.

This information is obtained on the best of authority and there is no doubt about its accuracy.

The whereabouts of Curtis at this time is not known to newspaper men and probably not even to Rear Admiral Burrage and the Rev. Dean H. Dobson-Peacock, the two other negotiators. Curtis left here yesterday by automobile and crossed Chesapeake bay to Cape Charles by boat. He is supposed to have been flown from a point on the eastern shore of Virginia to Philadelphia in a plane piloted by Lieut. George L. Richard, who has taken the Norfolk baby hunter on five similar trips.

Pilot Ready for New Flight.

Curtis called on Col. Lindbergh at the latter's home yesterday and from there went to the mysterious place of contact to confer with an agent of the kidnapers. His colleagues are hopeful that he will be able to bring about the return of the child before he returns.

Lieut. Richard flew back to Anacostia, Va., today and is standing by to make another flight.

Rear Admiral Guy H. Burrage today made his customary laconic reply to questions of newspaper men. He replied with the doleful "we cannot answer," or "we do not know."

Ransom Terms Agreed Upon.

Dean Peacock, however, said he had not lost faith in the negotiations. Much depends on what Curtis accomplishes on his present trip, he said.

The actual work of negotiating with the kidnapers was finished on Mr. Curtis' previous trip, during which he and Admiral Burrage, the third local intermediary, saw Col. Lindbergh four times and Mr. Curtis saw the abductors or their representatives as many times. The terms offered for the surrender of the baby were accepted by Col. Lindbergh and everything brought up to the point of delivering the child and collecting the ransom.

College Queen

Miss Kathryn Martin of Anderson, S. C., who has been selected to preside at May day ceremonies at the University of South Carolina.
[Associated Press Photo.]

MISS LINDGREN ON TRIAL AGAIN ON BANK CHARGE

(Picture on back page.)

Miss Laverne Lindgren, former cashier of the closed Peoples State Bank of Maywood, went on trial yesterday for the second time on a charge of making false statements to bank examiners. Defense Attorney Short began the questioning of prospective jurors in Judge John Prystalski's court.

Miss Lindgren, attired in brown, watched intently while her attorney emphasized that she was not the head of the bank, which closed two years ago, disclosing a shortage of $150,000.

Tried previously on the same charge with Elmer P. Langguth, former president of the bank, she was convicted and with him sentenced to serve from one to 10 years in the penitentiary. Both cases were taken to the Supreme court and Langguth, after his sentence was upheld, was taken to the penitentiary.

Miss Lindgren won a new trial on the grounds that the state in closing arguments had gone beyond the record in denouncing the supposed clandestine relations between the defendants.

New York Man Saves 274th Person from Drowning

New York, April 19.—[Special.]—Dockmaster "Buck" McNeill, New York's undisputed champion among life savers, this morning dragged another would-be suicide from the chill waters off the Battery sea wall. It was, according to his reckoning, the 274th person he has saved from drowning during the twenty-one years he has been on duty at the Battery.

"NEVER DODGED A HEADLINE," IS JAFSIE HISTORY

Secrecy at Lindbergh's Request Fails to Help.

BY TOM PETTEY.
[Chicago Tribune Press Service.]

(Picture on back page.)

New York, April 19.—[Special.]—The Lindbergh kidnaping case, with its background of police investigation conducted by New Jersey's rural road guards and private negotiations undertaken in swamps and graveyards, went into its fiftieth day tonight with no authentic word of the whereabouts of the stolen baby nor his abductors. The entire search has entered the fictional realm and facts have been cast to the winds.

There never has been a case involving an individual, according to a consensus of newspaper editors, in which the wishes of one man have been so generally carried out. Col. Charles A. Lindbergh, at various times, has requested and obtained in many of the newspapers the suppression of facts, the publication of known false information, the right of privacy in his comings and goings in which an entire world was interested, and finally a virtual censorship concerning authentic news of the kidnaping investigation.

Secrecy Fails to Help.

Not all of the efforts of the press to coöperate have been beneficial to the ultimate good of the search. In one instance, probably the most amazing episode so far developed in the hunt, Col. Lindbergh lost $50,000 [possibly a great deal more] through the "Jafsie" negotiations. The activities of Dr. John F. [Jafsie] Condon were known to certain newspaper representatives from the beginning, but Col. Lindbergh insisted secrecy was vital to the recovery of his baby. Secrecy was maintained, but the baby was not recovered, as the world now knows.

The value of Dr. Condon from a fictional standpoint is beyond estimate. None of the old or new masters of the mystery story have approached him in ability to create background. Too little has been told of "Jafsie" and his Sherlock Holmes-like adventures. He is a story in himself.

"Never Dodged a Headline."

A visit to the files reveals that Dr. Condon was not adverse to publicity even back in the 1900s. The aged Bronx educator might aptly be described as "a man who never dodged a headline."

Interviews with Dr. Condon, at their best, are sketchy. On one day he will shake a fist at callers and denounce them as "possible kidnapers," on the next he will wave a tiny American flag as his answer to all questions. Recently he has resorted to making vague gestures toward his hip pocket and passing out the information that he always carries a gun.

Back in 1916 he was a Sunday feature as "The man who has taken only 19 hours off in 35 years." At that time he was a Westchester school teacher. That same year he "made" the news columns with an interview in praise of the piccolo.

He Plays A Piccolo.

"When I was a boy in the Bronx," said Dr. Condon, "I made a piccolo from a branch of an elderberry bush. That piccolo has been my lifelong companion. I now have other fully keyed piccolos and they afford me an esthetic diversion."

Dr. Condon got his first introduction to crime in a big way when he served as athletic instructor at Sing Sing. He also got a lot of publicity. He gave a lot of his spare time to "making better men out of the criminals," and after he went back to teaching he continued to act as a sort of "big brother to underworld characters." The criminal mind has always been a hobby to Dr. Condon and at no time was his interest in it overshadowed by his interest in piccolo playing as an esthetic avocation.

Such is the background of the man who kept graveyard trysts with shadowy figures and won the confidence of Col. Lindbergh to the point of which he was trusted with $50,000 in small bills to toss over a cemetery wall. The banknotes ultimately vanished, Dr. Condon says, in the hands of the kidnapers.

The story of "Jafsie's" negotiations were revealed piecemeal. This is the composite picture of a story that would tax the credulity of a mystery magazine reader.

Advertised for Kidnapers.

Dr. Condon, having had a bit of professional experience in rehabilitating bad young men, decided to solve the Lindbergh kidnaping case. His first step was to insert paid personals offering to act for the abductors in returning the baby. After a few days he got a nibble. The interval was just about long enough from the time of the crime for the secret contents of the ransom note to have leaked out.

Following up the nibble, "Jafsie" [a combination of the initial letters of his name] got a real bite. Then, through the personal columns, he asked for means of identification. He got a "token" from the supposed kidnapers, variously described as a safety pin, a piece of clothing, a cryptic drawing or a toy.

Col. Lindbergh was advised at this stage of the negotiations and accepted "Jafsie" and his prankish kidnapers one hundred per cent despite objections from some of his advisers. It was then that the didoes involving men in women's clothing, empty cabs, meetings in antique shops and behind tombstones began.

Meet by Light of the Moon.

The adventures of "Jafsie and the forty thieves" progressed to a stage in which personal chats between the self-appointed go between and the self-professed kidnapers appeared to be required.

"Jafsie" agreed to keep a rendezvous in Woodlawn cemetery and went there just as a new moon was dipping across the horizon. He wandered among the tombstones in the dim light until approached by another cemetery fancier. Before the conversation could pass the "nice weather we are having stage" the mysterious visitor was frightened away by a graveyard watchman.

Eventually "Jafsie" and the "kidnaper" met again, this time unmolested. They stood, each with a pistol prodding the other in the stomach, and completed plans for the transfer of the $50,000.

A couple of nights later "Jafsie" took the $50,000 out to toss over the burying ground fence. Not more than a score of people, among them New York and New Jersey police, knew what was afoot. The money was tossed and "Jafsie" was told to go to a spot off the New England coast and get the baby. He went there with Col. Lindbergh, but the baby was not recovered.

What "Jafsie" Has Said.

Then the publicity began. For ten days or more "Jafsie" had been trying to patch his severed lines of communication. During that time he has been "interviewed" almost daily. Here are some sample interviews:

"They are hunting for that baby in Europe, Canada and down south," began "Jafsie" as he waved his derby furiously. "All I can tell you is this: Once there was a little boy and a little girl who wanted to find the blue bird of happiness. They searched the whole world over and when they returned they found the blue bird in their own back yard. Remember we are dealing with the shrewdest and best organized gang in the world."

The venerable cheer leader in scholastic sporting events appeared to be suffering from the strain to which he had been subjected. He became annoyed in a later interview and after a rambling conversation suddenly turned on his questioners and began to wave a flag.

"How do I know that you are not the kidnapers themselves?" he shouted. "I have nothing further to tell you. Tomorrow, perhaps."

Then the professor who introduced boxing to girls' classes in public schools and taught young men how to protect themselves with walking sticks slapped his hip pocket and shouted:

"You almost got it that time."

Tells of Contact at Ball Park.

The interviews, it may be seen, have not been entirely passive. "Jafsie" chose a baseball park for the scene of his latest public utterance. Sunday those who attended an amateur baseball game on City island obtained a close up of the eccentric Lindbergh agent for the price of one admission. An enterprising news reel photographer invited the gray haired amateur umpire and sleuth to talk into his microphone. "Jafsie" immediately announced to a waiting world that he had established a new contact with the abductors.

The next afternoon Col. Lindbergh let it be known that no new contact had been made.

Meanwhile the melodramatic wanderings of "Jafsie" continue as do the cryptic messages in the classified columns of a Bronx newspaper. A fog of mystery hangs over the two story house in the Bronx unequaled even by the smoke veil thrown about the Lindbergh home in the Sourland hills of New Jersey.

But $50,000 Has Vanished.

Fifty thousand dollars in five, ten and twenty dollar bills have vanished and the police of this city are admittedly curious as to where they went. They consider the entire "Jafsie" episode as a bit too romantic for police consumption and consider Dr. Condon as overly credulous. They would like to do something about it, but Col. Lindbergh has requested them not to act.

The police as well as some of the newspapers, impartial observers say, will find they have set a precedent in the Lindbergh case that will be difficult to explain after a few months have passed. It is not the province of the law enforcement agencies to overlook extortion and swindles, nor is it the job of the press to suppress information of legitimate interest to the public, they point out.

Condon Gets Wet

New York, April 19.—[Special.]—A colorful and perhaps successful attempt to communicate with the Lindbergh baby kidnapers in a rowboat on East river ended when Dr. John F. Condon, after five hours of rowing, toppled into the chilly water late today. Boatmen rushed to his assistance, but the 72 year old lecturer spurned their aid and made his way to a nearby dock. During his excursion, "Jafsie" spent several minutes in conversation with two men in another rowboat off Fort Schuyler. As he pulled himself, wet and dripping, onto the dock he admitted that his trip "was not for pleasure," and added triumphantly, "I got a message."

EXTRAORDINARY VALUE—TO EUROPE

The same accommodations now yours at the low Tourist rate. Everything exactly as when First Class—except the fare.

Alternating with *Pennland* and *Westernland* in Tourist service de luxe to Southampton, Havre and Antwerp.

MINNEWASKA—May 27; June 24; July 22
MINNETONKA—June 10; July 8; Aug. 5

Apply to your local agent . . . or to

RED STAR LINE
INTERNATIONAL MERCANTILE MARINE COMPANY
180 N. Michigan Ave., Chicago—Tel. Randolph 6840

Madame Love's

3 Days' Special
•
Realistic
•
Frederic's Vita Tonic

Gabrieleen or Genuine Eugene $3
Complete
These permanents leave the hair soft and natural, requiring no combs or finger waving. Long and gray hair included.

Hair Dyeing $3
Shampoo Before and After
No Appointment Necessary

Madame Love
French Beauty Shop
31 E. Madison St.
Ground Floor. Dearborn 0304-6603
Not connected with any other shops in Chicago

STOP BAD BREATH

Thousands of people afflicted with bad breath find quick relief through Dr. Edwards Olive Tablets. The pleasant, sugar-coated tablets are taken for bad breath by all who know.

Dr. Edwards Olive Tablets act gently but firmly on the bowels and liver, stimulating them to natural action, clearing the blood and gently purifying the entire system. They do that which dangerous calomel does without any of the bad after effects.

Olive Tablets bring no griping pain or any disagreeable effects.

Dr. F. M. Edwards discovered the formula after 20 years of practice among patients afflicted with bowel and liver complaint, with the attendant bad breath.

Olive Tablets are purely a vegetable compound; you will know them by their olive color. Take nightly for a week and note the effect. 15c, 30c, 60c.

Subscribe for The Tribune

Special Attraction
all this Week of Demonstrations
See the New
Ford 8
Plymouth
Chevrolet
Automobiles
Equipped with Philco Transitone Automobile Radio
ON DISPLAY ON OUR FLOOR

FLOOR SAMPLE
Radio Clearance

FOR A HIGH-GRADE, nationally-advertised radio—at a BARGAIN price—come to Electric Shops Radio Headquarters. Our entire stock of display and demonstrator models is assembled and all are priced for immediate clearance. Included are such popular sets as

Philco — Westinghouse — Majestic

All sets are in perfect operating condition, and are guaranteed. They have been used for demonstration purposes, hence cannot be sold as new. All have been tested and approved and are equipped with brand new, high-grade tubes.

Small Down Payment—Balance Monthly

COMMONWEALTH EDISON
ELECTRIC SHOPS
Downtown—72 W. Adams St.—132 South Dearborn Street
Phone: RANdolph 1200, Locals 979, 1026, 538
To all purchases made on the deferred payment plan, a carrying charge is added.

FEDERAL COUPONS GIVEN

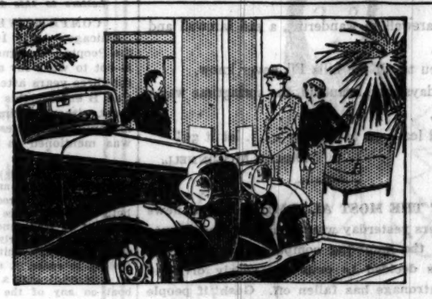

LET'S TALK ABOUT LOW PRICE -and HIGH QUALITY TOO

By all means, let's talk about price when we talk about automobiles. Let's give the price tag its place in the sun. But let's remember this vital fact—that although what we pay is important, it is less important than what we get for what we pay. ¶Because Oldsmobile enjoys unusually high prestige among motorists generally . . . because owners have praised its fine qualities in such glowing terms . . . few people realize how moderate Oldsmobile prices really are. There are other cars that cost less, of course. There are many that cost more. But do you know how much Oldsmobile offers in out-and-out quality at the price? Have you compared its sturdy construction with that of other cars? Have you examined its features, its finish, its roomy and comfortable interiors? Have you driven the car and enjoyed its astonishing all-round performance? If not—come in now and get the facts. For in Oldsmobile you get low price and high quality too!

The SIX $875
TWO-DOOR SEDAN, f. o. b. Lansing

The EIGHT $975
TWO-DOOR SEDAN, f. o. b. Lansing

PRODUCTS OF GENERAL MOTORS

NORTH
DIVERSEY MOTOR SALES, 824-26 Diversey Parkway
NORTHMORE MOTOR SALES, 3000 Lawrence Ave.
KAILER-YOUNGQUIST MOTOR SALES, 5031 Broadway
SHEAIR MOTOR SALES, 2009 Irving Park Boulevard
NORTH TOWN MOTOR CO., 6250 N. Western Avenue

NORTHWEST
A. D. SCHULLER MOTOR SALES, 4049 Fullerton Avenue
JOHNSON MOTOR SALES, 4149 Milwaukee Avenue
SMASON MOTOR SALES, INC., 7306-8 W. Grand Avenue, Elmwood Park

WEST
E. J. PILLINGER MOTOR CO., 4700 Washington Boulevard
PARKWAY AUTO SALES, 5934-36 W. 22nd St., Cicero

SOUTH
CHICAGO AUTO BODY & MTR. SALES, 5051 S. Western Avenue
RAY ANDERSON OLDSMOBILE CO., 6832-34 Stony Island Ave.
FARWELL MOTOR CO., 7637-39 S. Halsted Street
MAY MOTOR SALES, 69th Street at Anthony and Eberhart Avenues
WOODLAWN OLDSMOBILE CO., INC., 6518 Cottage Grove Ave.

SOUTH
NORTH ROSELAND MTR. SALES, INC., 10558-60 S. Michigan Ave.
EAST SIDE GARAGE, 9645 Ewing Avenue
MARQUETTE PARK MOTORS, 6415-17 S. Western Avenue
L. MARKLE COMPANY, 2309-11 S. Michigan Ave.
P. & B. MOTOR SALES, 5339-41 S. Ashland Ave.
BAUMANN MOTOR SALES, 3520 Archer Avenue

SUBURBAN DEALERS
BLUE ISLAND.....WARD AUTO SALES, 12413 Western Avenue
CHICAGO HEIGHTS A G MTR. SALES, 1906 Chicago Road
DES PLAINES....W. J. LADENDORF, 1626 Rand Road
ELMHURST.....ED. SCHRAM, 147 W. First Street
EVANSTON..LAKE SHORE MTRS., INC., 1010-16 Chicago Avenue
GARY, IND..TENTH AV. MOTOR SALES, 10th Ave. and Washington St.
GLEN ELLYN.....MAIN GARAGE, Main and Roosevelt Road
HIGHLAND PARK..NELSON GARAGE, 543 Elm Place
LYONS.....RENN MOTOR SALES, 4125 Joliet Avenue
MOUNT PROSPECT..BUSSE MTR. SALES, 30 So. Main Street
OAK PARK..OAK PK. OLDSMOBILE CO., 1022 Madison Street

OLDSMOBILE

Chicago Daily Tribune

THE WORLD'S GREATEST NEWSPAPER

FOUNDED JUNE 10, 1847

ENTERED AS SECOND CLASS MATTER JUNE 3, 1905, AT THE POSTOFFICE AT CHICAGO, ILL., UNDER ACT OF MARCH 3, 1879.

All unsolicited articles, manuscripts, letters and pictures sent to The Tribune are sent at the owner's risk, and The Tribune company expressly repudiates any liability or responsibility for their safe custody or return.

WEDNESDAY, APRIL 20, 1932.

THE TRIBUNE OFFICES.
CHICAGO—TRIBUNE SQUARE.
MILWAUKEE—TRUST COMPANY BUILDING.
NEW YORK—220 EAST 42D STREET.
WASHINGTON—815 ALBEE BUILDING.
BOSTON—718 CHAMBER OF COMMERCE BUILDING.
ATLANTA—1825 RHODES-HAVERTY BUILDING.
LONDON—135 FLEET STREET.
PARIS—1 RUE SCRIBE.
BERLIN—WILHELMSTRASSE 69 A.
MADRID—CALLE ESPALTER 5.
RIGA—ELIZABETES IELA 15/3.
ROME—GALLERIA COLONNA [SCALA A].
VIENNA—AM MODENAPARK 6.
WARSAW—PLAC KRASINSKA 6.
GIBRALTAR—HOTEL CECIL.
SHANGHAI—38 AVENUE EDWARD VII.
TOKIO—IMPERIAL HOTEL.
MEXICO CITY—HOTEL REGIS.
PANAMA CITY—HOTEL CENTRAL.
SPECIAL REPRESENTATION.
SAN FRANCISCO—820 KOHL BUILDING.

THE TRIBUNE'S PLATFORM FOR CHICAGOLAND

1. *Make Chicago the First City in the World.*
2. *Re-establish the Credit of the Local Governments.*
3. *Abolish the Smoke Pall.*
4. *Continue the War on Crime.*
5. *Double the Speed of Passenger Trains.*

"The newspaper is an institution developed by modern civilization to present the news of the day, to foster commerce and industry, to inform and mold public opinion, and to furnish that check upon government which no constitution has ever been able to provide."

BETTER, BUT STILL BAD.

Secretary Mills has lost no time in accepting the invitation of the senate's finance committee to present the treasury's suggestions for a tax bill. He believes the house laid too heavy a hand on incomes, both personal and corporate, and on estates. He favors increases in the income tax rates and surtaxes approximately to the levels of 1924, but he is convinced that the confiscatory rates both on incomes and estates which were approved in the house are unsound.

Mr. Mills' proposals with respect to incomes, to estates and to miscellaneous excises are a distinct improvement over the house bill. It is altogether certain that if the house is allowed to have its way capital will be driven into hiding or into tax exempt and nonproductive securities, and to that extent any hope of a recovery of business must be indefinitely postponed. The crushing estate taxes must, likewise, result in enforced liquidation which can only hasten the current downward trend in all the markets, commodity as well as security.

Mr. Mills' proposals are better, but that is all that can be said of them. Any tax measure enacted at this time to squeeze another billion dollars from the American people is a bad bill. The only taxation measure which can possibly be of service in the existing emergency is a tax reduction bill. It is necessary, it is imperative, that the budget be balanced, but it is not imperative that it be balanced by tax increases. Tax reductions will be possible if congress courageously attacks the problem of federal expenditures and does not content itself with the piddling reduction of $200,000,000 which is now under consideration.

PROHIBITION IN RETREAT.

Two senators from the supposedly dry state of Wyoming, one a Democrat and one a Republican, issued last week a joint statement calling for a submission to the people of the 18th amendment. Both have been one hundred per cent prohibitionists. Senator Kendrick voted for the 18th amendment and for all the federal enforcement measures. Senator Carey was elected governor of his state in 1918 on a dry platform, but favored a referendum in his senatorial campaign in 1930. They now announce that they are for submission of the amendment to the people of the states and while "unalterably opposed" to the return of the saloon, "would consider favorably a plan of federal control and regulation of the liquor traffic under which the rights of the dry states would be fully protected."

On the same day Bishop James Cannon Jr. puts forth a pronouncement from Richmond, Va., in favor of Gov. Byrd's statement, which is a tough thing for that statement. If Gov. Byrd's proposals have gained the approval of that egregious clerical politician there is something radically wrong with them from the viewpoint of any one who wants an honest showdown on the prohibition régime. Cannon's remarks on it are characteristic. He says: "I agree with him [Byrd] in his declared opposition to any plan that will permit the people of a particular state to vote out of the control of the constitution of the United States while the other states remain under the constitution of the United States"—meaning nothing whatever about the true constitution of the United States, for which Cannon and his kind have no respect, but just the 18th amendment, which does not belong in the constitution. Cannon is outraged at the thought of a particular state voting itself out, but he is all for particular states voting other states in and keeping them there by a minority vote.

But the significance of the Cannon pronouncement is its evidence that even dry bigotry is becoming conscious of the nation's revolt against its rule. Cannon has since explained that he still opposes a referendum, but characteristically, he is looking for a scheme to evade it and he has found in Gov. Byrd's statement enough jokers to win his acceptance. For the same reason it can be put in the political junk pile along with other slippery devices which have been and will be invented for the purpose of postponing the end of national prohibition.

The two pronouncements have no moral resemblance or relation, for that of the Wyoming senators is forthright and decisive, while that of Cannon is what we must expect from Cannon. But both are evidence of the breaking up of the forces which have held the nation in bondage since the national prohibition experiment began.

It will be a national misfortune if the vestiges of prohibition politics in the present congress block measures which can be passed to permit the raising of sorely needed revenue through the amendment of the Volstead act in conformity with an honest interpretation of the 18th amendment—that is, to permit alcoholic beverages which are not intoxicating by any sensible interpretation and to tax them. This it is estimated would bring over three hundred million dollars to the treasury annually until the repeal of the 18th amendment and other proper legislation for regulation can be accomplished. The critical need for this revenue is apparent to every citizen and the overwhelming majority of the nation will support such action as necessary emergency relief.

FRANKLIN ROOSEVELT AT ST. PAUL.

Nothing could be more unexceptionable than Gov. Franklin Roosevelt's remarks at St. Paul in favor of "a policy that seeks to help all simultaneously." We suppose they classify as the soft answer which turneth away wrath. Whether they will have that result may be doubted, but it is still more doubtful that they will impress many people with the conviction that Franklin Roosevelt is the man of the hour. In the form of a resolution they would undoubtedly get a unanimous vote from such of the citizenry as might trouble to vote on the resolution at all. So would a denunciation of the man-eating shark.

But these are times in which pious platitudes are at a discount, and even the vigorous assertion of necessary truths and commendable generalities by the seeker of office requires, to move us, a confidence in his force and ability to grapple with our problems which Gov. Roosevelt does not inspire. The St. Paul speech, on the contrary, with its meticulous avoidance of anything that might offend, only deepens the impression of Gov. Roosevelt's inadequacy. By cautious pilotage he may accumulate enough delegates to win the Democratic nomination. But, as we have said before, the tactics of evasion and conciliation which may achieve that success will go a long way toward insuring his defeat at the election.

For the nation feels a profound need for the strength which is not afraid to offend and which places clear headed conviction above the expediencies of personal ambition. The next President, in all probability, will be subjected to the pressure of forces as powerful in their contention, perhaps, as any American President has had to resist or shape to the ends of national welfare. He will be confronted by problems as momentous, in all likelihood, as any American statesmanship has been called upon to solve. This is a task for courage, decisiveness, and self-forgetting judgment, qualifications which Gov. Roosevelt has not revealed.

SLACK DETECTIVE WORK.

That twelve or fifteen rapes have been committed within the last four or five weeks in one district of the city is a reflection upon police efficiency or integrity which the authorities and the community cannot ignore. If the detective bureau does not capture the beasts responsible for these atrocities either its methods are inexcusably faulty or its membership is irresponsible or worse. The rapists have no magic cloak to make themselves invisible. They have bodies and homes or hideouts. They have associates and acquaintances and in the case at least of the latest crime they are reckless boasters. No doubt they do not call at a police station and register, but thorough police surveillance and inquiry should turn them up.

The prevalence of criminal assault has become an intolerable menace in recent years. It is not competently dealt with by the police and will continue so long as it is not. It is the worst aspect of American lawlessness and should be dealt with intelligently and vigorously at once. Sporadic cases no doubt are impossible to prevent, though they will diminish as competent police work and prompt and severe punishment make it dangerous. But where the crime is committed repeatedly in one district in a short space of time it proves that the police are not efficient or lack respectable morale.

BETTER BUSINESS FOR ALL.

A parade that is worth while in these days of the great depression passed through Peoria Friday. It was a parade of dredges headed for the Marseilles-Dresden Heights pool of the gulf waterway. During the same week three loaded barges, one the largest ever seen on the Illinois river, arrived in Peoria. The waterway will soon be a going enterprise from the lakes to the gulf. That will mean more employment and a welcome stimulus for the commerce of the lake region and the valley at a time when every healthy stimulant is needed. Although the railroads squirm, they will share the benefits of restored and broadened commerce. More prosperous industry and agriculture means increased traffic for all transportation agencies.

Editorial of the Day

ENCOURAGING MUSIC.

[Galesburg Register-Mail.]

In these days of the phonograph and radio the value of the individual cultivation of music should not be forgotten. THE CHICAGO TRIBUNE is using its large influence to promote the annual Chicagoland Music festival to be held on Saturday, Aug. 20, at Soldiers' field. It will be recalled that this event last year proved one of the leading musical features of the whole year in this country and was enjoyed by 115,000 people and in it nine thousand musicians participated. It was a very brilliant and satisfactory program and attracted national attention. It was not like sitting down before an immovable radio or phonograph, but there was the magnetism of the living presence of all these singers and players. About it there was the inspiring human presence instead of wood and metal. One liked it because it showed last year to the vast audience that the individual singer and the individual player have a cultivated personal gift that affords pleasure both to them and to others.

The danger is that individual cultivation of music will be neglected unless there is the inspiration of a great festival such as is now being planned in Chicago. Invitations to participate have been sent to representative citizens in the municipalities of the country and far enough in advance to prepare for the competition.

We notice that the official entry blank provides for adult and juvenile bands, for drum corps, for choruses, men and women, mixed, for vocal soloists, for names of the unit or units entered with a suggestion for a local festival.

Also the festival affords opportunity to win gold, silver and bronze medals to each individual of every winning group and there are other awards that will spur to special effort.

With all its musical talent, Galesburg should be represented in this festival. We believe that it will be a large incentive to the development of musical talent. Orchestras, bands, choruses, musical clubs, conservatories are all here. In a time of depression why not invoke the charm and beauty of music to drive away the gloom?

Why not have the reaction of such an event come back here and be felt in the homes, which are all the better if there be music in them.

Galesburg has a civic orchestra backed by the chamber of commerce, and it has a remarkably fine chorus with the same backing that might be well represented and have the thrill of the great festival.

Let us not permit the canned music to monopolize the whole field, and its encroachments have become great, but let us encourage the development of this talent for the schools, the churches, the home, for our entertainments, for our outdoor events.

A LINE O' TYPE OR TWO

How to the Line, let the quips fall where they may.

AN OLD STORY AND A MORAL.

Japan threatens Russia to behave or get a kick in the pants. Lissen, Japan, you remind us of the old story about a big, rough looking, loud talking man who went into a saloon one night and banged his fist down on the bar and yelled: "I kin lick three times my weight in wildcats. Whoop-pee! I kin lick any man in this room." Nobody moved and the stranger stuck his fist through the glass in the cigar case and yelled: "Whoop-pee! I kin lick any man in this town!" Still the bystanders stood motionless and the bad man threw the spittoon at the mirror and yelled: "Whoop-pee! I kin lick any man in the state!" Still nobody said a word and the stranger shouted: "Whoop-pee! I kin lick any man in this whole country!" Whereupon a small man jumped forward, knocked the stranger down, jumped on his face with his boot heels, and then kicked him all around the room. After they had poured several buckets of water in the bad man's face he managed to open one eye enough to look around and then in a faint voice he said: "I know what was the matter with me. I took in too damn much territory."

And, Japan, that's liable to happen to you some day. You're going to take in too damn much territory. All right, you wait and see.

THERE'S A TWELVE MILE STRIP OF PAVEMENT.

There's a twelve mile strip of pavement from
Decorah down to Calmar,
And it's winding like a ribbon past my door,
And it's wanting me to follow it and find what lies
beyond it,
But I won't be going to Calmar any more.

Oh, it's good to be a wanderer when one is gay and
twenty,
And the sky the only roof there is above,
Light-footed and light-hearted and with sorrow still
a stranger,
And the winding open road the only love.

But the restless heart grows weary when the years
wear on apace,
And the roving feet have come at last to rest;
Sure, the sound of laughing children, and a woman's
smiling face,
And a funny little cottage,—these were best.

So here's farewell to wandering, a sad farewell and
long,
And adieu to all the hills I'll never know.
The early days were beautiful, the springtime was a
song,
The road leads on to Calmar . . . let it go!

DONALD MCCONNELL.

ONE OF THE MOST ALARMING bits of news in the papers yesterday was the report from Monte Carlo that the gambling company that owns the Casino has decided to omit the yearly dividend because patronage has fallen off. Gosh! If people haven't got enough money to gamble with any more—well, what are we coming to?

GOV. ROOSEVELT in his St. Paul speech tossed a great big bouquet at his former Happy Warrior, Mr. Al Smith. But it is shrewdly suspected by all who read Mr. Roosevelt's speech that way down buried under the pretty flowers was a large brickbat. Which was very different from the garland that Mr. Smith threw at Mr. Roosevelt at the Jefferson day dinner in Washington. At the police station the bomb squad that examined the garland tossed by Mr. Smith said it contained no bricks, only a couple of horseshoes. And four years ago Damon and Pythias didn't have a thing on Franklin and Alfred. But people change; ah, they do, they most certainly do. And then some.

ADOLPH HITLER, who does something new every day to keep Germany talking about him, has now brought a lawsuit against himself. Which is not at all surprising. Whenever we look at a picture of Adolph with that funny fuzz on his upper lip we always think of him as spending much of his time in biting himself in the ankle. And perhaps Adolph is as well occupied with doing that as he is running against Papa Hindenburg for president.

"WE CAN WAIVE legal technicalities," said Mayor Cermak yesterday in ordering more cash to be paid the teachers; "the school board is not going to run away." And we think his honor must have said the last part of that remark somewhat regretfully.

THE WANTON'S LUTE.

VAGRANT FLAME.

I am so old. So ages-old.
A vagrant flame—was it from Hell
Or Heaven I came? My story told
Again, and yet again.
What then befell
My wayward soul, since these two thousand years
When came upon my dull and stone-bruised ears
That stern, kind utterance—
"Go—sin no more!"—
I, who a thousand years before,
And thousands yet again—before He came—
Had borne alone, the stigma of a dual shame?
. . . . .
For the Maker of Things has made a crooked urn
Wherein the fires of folly ever burn.
And down the broad highway whence I come,
Life follows on—itself, a phantom flame.

MABEL GREGG.

IT IS ASSERTED the prohibition enforcement department is going to make Chicago much dryer than the Sahara desert during the two national conventions to be held here in June. But how can there be a national political convention without likker? It's never been done yet. No, sir, there hain't no such animal.

R. H. L.

How to Keep Well By Dr. W. A. Evans

To the limit of space questions pertaining to hygiene and preservation of disease will be answered in this column. Personal replies will be made to inquiries, under proper limitations, when return stamped envelope is inclosed. Dr. Evans will not make diagnoses or prescribe for individual disease.

[Copyright: 1932: By The Chicago Tribune.]

SOURCES OF VITAMIN A.

THE scientists are beginning to understand why the people now have and always have had so much faith in carrots.

The trend of scientific opinion is that vitamin A for the use of growing children and young adults is of greater service than is any other of the vitamins. It is not easy to compare needs. If a given child has scurvy his need of vitamin C surpasses all others; and the man with pellagra is interested in one of the constituents of vitamin B, and for it he could afford to pass up all the others. But as an aid to the general run of garden variety boys and girls, the importance of vitamin A heads the list, in the estimate of many scientists.

This vitamin is an gredient of the juices and oils of vegetables and, particularly, of those that are colored. It may be scientifically wrong to put it that way, since the vitamin itself cannot be shown in these oils and juices. The more cautious way to put it is that the helpful substance is manufactured by the animal body out of these juices and oils.

No one has been able to prove just when or how this manufacturing has been done. The general opinion is that the liver does the job, but nobody has proved it nor shown how the liver works it if it is done there. However, though what happens along the way is not provable, what has been produced by the end of the process of assimilation can be established. The chemical substance out of which vitamin A is made is named carotin, as a tribute to the humble carrot. This vegetable is rich in it, and can be cooked in all the usual ways without destroying it.

However, it is not the only source of the substance from which vitamin A is made, and that is lucky because some people do not eat carrots, and will not eat them, even in soups. Others like them well enough, but eating them causes the complexion to turn more or less jaundiced. Many are unwilling to pay for vitamin A with a poor complexion. The juices and oils from yellow corn and turnips are well supplied with this substance. So are most of the vegetable oils used on salads. In fact, this substance is pretty well distributed among vegetables, nuts, and some fruits.

CHANGE SLEEPING POSITION.

R. W. S. writes: My age is 35 years and my health, weight, height, etc., are apparently perfect. I have a weakness for taking a nap during the noon hour, such nap lasting from 15 minutes to half an hour. Upon awakening my legs seem simply paralyzed, especially in the region on the underside of the knees. It sometimes takes an hour or more to entirely rid myself of this feeling. What is the trouble?

REPLY.

Taking a midday nap is an excellent habit. Men who do intense brain work and make important decisions should acquire the habit. My guess is that you sleep in your chair or, in some way, you press on the nerves of your leg while taking your nap. In consequence you have something akin to "foot saleep." The remedy consists in taking your nap in a more comfortable position. The chances are strong that you can cure yourself and your condition is not important. If you think otherwise, have your physician see if he can find anything wrong.

SCARLET FEVER.

A Mother writes: I was interested in your article on scarlet fever. Our little boy came down with a cold which, to all appearances, cleared up in three days, only to return a week later a bit more severe, but still a "cold." Rest in bed again for four days and he was well again, but I took him to a doctor for a checkup. The doctor found "an awfully red throat." He did not look at his ears and I did not think to ask him to do so, much to my infinite regret. There had been no chills, convulsions, nor rash, though one night I thought he looked awfully red. I looked for a rash in the morning, but there was none and his skin has gone back to its usual color. So light a case of scarlet fever, and yet it was enough to develop a most severe case of mastoid, which caused his death, despite all that a most skillful doctor could do (not the one who found only "a red throat").

I wish you would think it wise to tell mothers and fathers through your column how tricky scarlet fever can be.

IT CAN'T BE DONE.

A. T. S. writes:

1. Does vaseline promote the growth of eyelashes?
2. If not, is there anything that does?

REPLY.

1. No.
2. Nothing that I know of.

FRIEND OF THE PEOPLE

Letters to this department must be signed with names and addresses of writers.

COMPETITIVE AGREEMENT.

Chicago, April 14.—[Legal Friend of the People.]—A signed an agreement with B not to work for any competitor of B's for three years after leaving B's employ. Can B enforce this feature of the agreement without paying A compensation for his enforced idleness? No compensation was mentioned in the agreement.

A. W.

Volume 13 Corpus Juris, chapter on contracts, sections 414 and 415, reads in part as follows: "An agreement unlimited as to both time and space is regarded as a total restraint of trade and void. . . . So also according to the early doctrine where the restraint, although limited as to time, is unlimited as to space, it is void, as for example an agreement that a person will not run a boat on any of the waters of a state for the term of ten years from date, that he will not carry on the trade of a coal merchant for twenty years, of an innkeeper for ten years."

Section 418 reads in part as follows: "The tendency of the modern authorities is to reject the fixed rules stated in the preceding sections, and to gauge the validity of the contract by the reasonableness of the restraint imposed as necessary to the protection of the covenantee. This doctrine is founded on the idea that public policy requires that when a man has by his skill or by other means obtained something which he wants to sell, he should be at liberty to sell it in the most advantageous way in the market, and in order to enable him to do so it is necessary that he should be able to preclude himself from entering into competition with the purchaser."

Section 419 reads in part as follows: "Each case in which the question of reasonableness of restraint arises must be determined according to its own particular facts, and the subject matter, the situation of the parties, and the circumstances should be considered, the nature of the business restrained being as important a consideration as the elements of time and place."

It seems probable that your facts are such as to make the restraint reasonable and therefore valid.

TRIBUNE LAW DEPARTMENT.

CIRCUIT TROUBLE REMEDIED.

Chicago, April 14.—[Friend of the People.]—In front of my house stands an electric street lamp. Every evening when this light is turned on it creates a terrible din in my radio. This condition is so annoying it makes radio reception during the night impossible. Where can this be reported or what can be done about it?

E. J. K.

The department experienced some circuit trouble at this particular location about the time the complaint was made. This trouble has now been cleared and there should be no further cause for radio interference.

W. A. JACKSON,
Commissioner of Gas and Electricity.

FROM THE TRIBUNE'S COLUMNS

CHINA-JAPAN WAR, 1895

YOKOHAMA, Jan. 20.—John W. Foster, former secretary of state of the United States, who was appointed to act in an advisory capacity to the Chinese peace envoys, arrived here on the steamship Empress of India.

SHANGHAI, Jan. 21.—It is announced here that the delay of the departure of the Chinese peace envoys is due to disagreements among the ministers at Peking.

WASHINGTON, Jan. 21.—Secretary Gresham received a cablegram from Minister Denby concerning the landing of Japanese troops on the Shantung promontory. This places the Japanese in a position between Peking on the west and the great fortress of Wei-Hai-Wei on the east. It is believed a movement will be made by land and sea upon the latter place, just as at Port Arthur.

WASHINGTON, Jan. 23.—Admiral Carpenter has cabled the navy department that he has landed marines at Chefoo for the protection of the consulate. He reports that commanders of French and German warships have pursued the same course.

LONDON, Jan. 23.—Advices to the Pall Mall Gazette from Chefoo say that sailors from all foreign warships have been landed to protect the consulates of the different countries they represent. Continuing, the correspondent says, concerning the peril of the missionaries in Chefoo: "All the male foreigners, numbering thirty, are armed and they are able to hold the Chinese in check until help arrives. But God help the outlying American missions."

SHANGHAI, Jan. 24.—Gen. Nodzu reports that on Jan. 17 a Chinese force of 8,000 under Gen. Chang attacked Hai Cheng. A battle ensued with the Japanese right wing, consisting of 6,000 men under Gen. Yi, and the Chinese were defeated. They are now camping at Cheng Hati, having retreated north of Wutachang with a view of obtaining reinforcements.

28 YEARS AGO TODAY

APRIL 20, 1904.

ST. PETERSBURG.—Viceroy Alexieff has applied by telegraph to the emperor to be relieved of his position as viceroy in the far east. It is expected that the request will be granted at once. The cause of the viceroy's resignation is reported to be the appointment of Vice Admiral Skrydloff, one of Admiral Alexieff's strongest enemies and sharpest critics, as successor to the late Vice Admiral Makaroff in command of the Russian navy in the far east.

ST. PETERSBURG.—It was claimed by the general staff today that Gen. Kuropatkin now has 300,000 men at the theater of war, sufficient for present requirements. Gen. Baron Stakelberg has been given command of the First East Siberian corps to which belong the advance forces. No confirmation has been received here of the reported arrival of a big fleet of Japanese transports in the Gulf of Chili.

PARIS.—The Journal prints a dispatch from its Yin Kow correspondent which says that it is affirmed that a new battle is raging at Port Arthur.

TORONTO, Ont.—Nearly the entire lower part of Bay street from Wellington street to the lake front—mostly a wholesale district—has been destroyed by fire with an estimated loss of $10,000,000. The fire started at 9 o'clock last night and soon was beyond control. At 1:30 this morning it was reported that the flames would be confined to the district up to that time burned.

16 YEARS AGO TODAY

APRIL 20, 1916.

WASHINGTON, D. C.—Whether the United States shall be plunged into the European war is a question that will be determined largely by the attitude of Germany. The situation rests mainly with Germany because President Wilson is serving an ultimatum upon the Berlin government to reform its conduct in the submarine warfare upon the commerce of its enemies or suffer a severance of diplomatic relations by the Washington administration. This ultimatum was cabled to Berlin today. Appearing before congress in joint session of the two houses this afternoon, Mr. Wilson announced the dispatch of the ultimatum. The occasion, without parallel since the events of 1898 which led up to the war with Spain, took on an aspect of even greater solemnity, for it was the first time in the history of the government that a President had appeared personally before congress to state an indictment against another nation.

EL PASO, Tex.—A representative of the state department tonight telegraphed to Washington information that Francisco Villa passed through Troya, 25 miles east of Parral, on April 10, two days before the engagement between American troops and Mexicans at Parral. The message added that Villa is now hiding in the vicinity of Sombreretillo, about 13 miles southeast of Parral. Secretary of War Baker has dispatched Maj. Hugh L. Scott, chief of staff, from Washington to the border to make a complete report on the military problems confronting Gen. Funston.

LONDON.—The German attacks on the Verdun defenses were centered on the Woevre district, southeast of the city. Three successive charges against the French positions at Les Eparges were beaten off with heavy losses, Paris reports.

WANTED—LEADERSHIP!

[Pittsburgh Post-Gazette.]

VOICE OF THE PEOPLE

Writers should confine themselves to 200 or 300 words. Give full names and addresses. No manuscripts can be returned. Address Voice of the People, The Tribune.

NOT A LARK.

Chicago, April 15.—THE TRIBUNE should hesitate to print such letters as "The Cost of Veterans' Relief," by J. M. M., in this morning's paper. Such subtle irony is not fully savored in these doleful times. Some ignorant nonentity might actually take these gross misstatements seriously.

Neighbor, the principal expense of the government is not for veterans' relief; it is into the bottomless maw of bureaus for this and that, coupled with prohibition enforcement, that money pours.

The men who benefited most through the war are among the first to repudiate any suggestion of indebtedness or gratitude to the men of the battle front.

Desk clerks, manufacturers, railroads, and shipyards were all given "adjusted compensation" to the tune of a great many millions of dollars. But the fighting man who risked his neck was told to bask in the gratitude of a grateful nation.

The majority of the veterans were taken from comfortable homes and jobs to protect the honor and property rights of American citizens. They returned in many cases to broken homes and no jobs. Their experiences have left an indelible mark on their minds if not their bodies.

Any veteran who receives compensation from the United States earned it. You can't get a cent from our government without ironclad proof that you are entitled to it. It's a long and weary process of trying to collect. There is no such thing as collecting $150 per month fourteen years after the war.

Changing from the tropical heat of the Philippines to the bleak cold of Siberia, in a cotton uniform, sleeping on the ground wrapped in a thin blanket under a pup tent, dying like flies of pneumonia and flu—is that any one's idea of a lark? Was the mud, the constant rain, the hail of bullets, the thrust of a bayonet, the gas, bad food, and sleepless nights, the groans and agony of the dying a lark?

Man, don't talk to the veterans' wives in that vein or you will be given a taste of a lark.

RUTH REUSSOW.

THIS AND THAT CONSCIOUS.

Chicago, April 15.—Your correspondent, signed J. M. M., is quite right. America is tax conscious, and, in true American fashion, is becoming hysterical about it. The same symptoms obtain when we are war conscious, dry conscious, peace conscious, depression conscious, or during any of the other "conscious" moments we have. Hysteria may not be defined as an accepted American custom, yet it may provide the necessary counter irritant for our present ills: Witness the formula discovered by J. M. M. for correcting all ailments due to overtaxation.

By simple arithmetic he finds that since cost of veteran administration approximates income tax collections annually, by subtracting the vets from the pay roll this tax is automatically canceled. [And congress has been wrestling with this problem for years!]

Doubless this operation would prove invaluable if applied to all governmental costs, the ultimate result being that tax free Utopia for which we yearn. J. M. M. generously concedes [at a rough guess] that 100 million dollars yearly would and should provide adequately for all bona fide relief of vets and their dependents. [A kindred spirit to the big hearted general who would "win this battle if it costs all my men!"]

The two veterans' hospitals mentioned by this correspondent are accessible. One real visit to either should cause him to revise his figures regarding the number of bona fide cases.

As for that "grand lark"—or nationally conducted excursion [that we called war]—well, let's gloss over that, for it's doubtful if J. M. M. will ever find the "enlightenment" which came to even the "hill billies" in the service: a broader perspective of life gained in the shadow of death. War is hell, J. M. M., but it's a luxurious hell for which generations pay. Please remember that the next time you feel war conscious.

S. F. F.

ANOTHER J. M. M.

Chicago, April 15.—Well, not all J. M. M.s hold the view expressed by J. M. M. in a recent issue of THE TRIBUNE headed "The Costs of Veteran Relief." Regardless of the costs suggested, his picture of the veterans and what he calls their greatest lark, etc., seems to be extremely inconsiderate and altogether unjustified. The boys did not go into the world war for a lark, if lark means what I think it does.

J. M. MCKINNEY.

ABOVE PARTY.

Gary, Ind., April 15.—Please accept my sincere congratulations on your editorial of former Gov. Smith's speech in Washington at the Jefferson day banquet. For some time I have despaired of THE TRIBUNE, but this latest is truly heartening. A Republican and of the belief that the Democratic party to date has offered nothing of a constructive nature for our troubles, I have naturally been boosting the Hoover candidacy. This speech of Gov. Smith's in my judgment states the keynote for all parties and if heeded will go far in clearing up many of our difficulties.

England has come out of it splendidly because she listened to her strong, patriotic, and conservative men regardless of party, and I am of the opinion that the American people are truly tired of labels and bunk platforms and desire only an opportunity to vote for sincere, able men.

For years I have been a rabid dry, but in the light of the experience we have been getting in the attempt of enforcing the eighteenth amendment have concluded that what ma, seem splendid theoretically, practically can prove to be a great mistake. Here, too, I believe Gov. Smith's advice to be sound.

HARRY HALL.

BASEBALL OR SYMPHONY.

Chicago, April 18. — Indignation was added to our great disappointment when we found no New York symphony broadcast listed for yesterday afternoon. With five stations scheduled to broadcast the Sox vs. Cleveland game, WMAQ, WBBM, WCFL, WIBO, and W-G-N, it seems to us that one of them, the W-G-N, could show its individuality by continuing the symphony broadcast for a few weeks more. In the meantime we can only pray for rain on Sunday afternoons.

LEO J. WEISSENBORN.

"WELL, IF THERE ARE ANY, I BET I SCARED 'EM!"

[New York Evening Post.]

STIMSON MAKES DEBUT AT GENEVA; IT'S SENSATION

Europeans Rush to Shake U. S. Official's Hand.

BULLETIN.

[Chicago Tribune Press Service.]

TOKIO, April 20 (Wednesday).—Consternation was expressed in official circles today over the adoption of the resolution on the evacuation of Shanghai by the league of nations' committee of 19 at Geneva. Japan declares it is contrary to the spirit of the resolution of March 4 and will abstain from attending the meeting of the assembly. Foreign Minister Kenkichi Yoshizawa believes that abstention will not make the resolution binding on Japan...

BY JAY ALLEN.

[Chicago Tribune Press Service.]

GENEVA, April 19.—It was into the conference for the reduction and limitation of armaments—reduction chiefly according to the pledge to which the general disarmament commission bucked itself up to this morning—that Henry L. Stimson, secretary of state of the United States, boldly walked today.

But the first fruit of his labors thus far is a fairly vigorous resolution by the league of nations assembly's committee of 19 calling for the evacuation of Shanghai by Japan's army "in the near future." Much of his energy today was devoted to scotching the impression that it is the Lausanne conference on reparations and the financial misery of Europe which he is attending.

Shies at Reparations.

Chancellor Heinrich Bruening of Germany invited him to tea this afternoon and in the course of a general discussion European problems and the question of reparations arose. As in his conversations with Premier Andre Tardieu of France, Stimson is understood to have refused to go very far along this line. He is said to have declared that the European nations must get together at Lausanne before asking anything of the United States, and that one way of creating the mood essential to the success of the reparations conference was to accomplish something in the way of disarmament here first.

During lunch Foreign Minister Dino Grandi of Italy and Stimson stressed the need of Italy and France settling their naval difficulties and signing the London naval treaty so as to give this conference impetus.

It was learned that Stimson is only awaiting Prime Minister MacDonald's arrival from England tomorrow to launch a new Anglo-American offensive in this direction. The French are standing on their thesis of interdependence of land, air, and naval armaments and are colder than ever to any other idea. They claim that with a general disarmament convention in progress and one that will fix the naval strengths of all powers, big and little, they would be rash to enter the London treaty as it stands, particularly in view of the Italian demands.

Just what kind of rabbit Stimson is going to pull out of his hat here is not at all clear. His appearance in the league secretariat with Ambassador Hugh S. Gibson caused a sensation. Several rushed up to shake his hand.

Later when Stimson appeared in the conference hall two hours after it had got under way, there was a lively hum of excitement. Necks were craned. In the visitors' gallery there was a hint of applause. The American delegation escorted the secretary to the conference table alongside of Ambassador Gibson.

While Gibson was busy pointing out disarmament figures of the conference, the commission was passing an American inspired proposal of the conference's aims—the importance of which is not that disarmament will be by stages, with successive revisions, but that first "a decisive step by general reduction to the lowest possible level" shall be taken. Thus the conference achieved its first constructive act in 55 days.

Then Stimson the disarmer became Stimson of the Stimson doctrine. He talked lengthily with Foreign Minister Sir John Simon of England and Paul Hymans, Belgian president of the league about what could be done in a secret session of the committee of 19. He corrected the impression that the United States is hesitant about seeing the Japanese hurried out of Shanghai, and said that the American representatitive of the league's commission would take a full part and full responsibility of recommending an evacuation date.

So tonight the committee of 19 produced a resolution reasserting the assembly's demands on Japan. It reminded her that not before a complete evacuation can the assembly's wishes be considered as respected. It empowered the mixed commission with only a majority vote to declare when the "withdrawal can reasonably be effected," adding that this should be "in the near future."

DOCTORS TO WATCH OVER MAC DONALD ON HIS STAY AT GENEVA

[Chicago Tribune Press Service.]

LONDON, April 19.—Prime Minister MacDonald, who will take a plane to Geneva tomorrow to attend the disarmament conference, will be accompanied by his physician, Sir Thomas Horder, and Duke Elder, an oculist. They will keep close watch over his health during his absence from London.

It was announced in Downing street today that he has not recuperated from his eye operation Feb. 3. It was carefully explained by the prime minister's physicians that his condition is not serious if due care is taken. One of the conditions under which his doctors will allow him to go to Geneva is that he take four hours of complete rest daily. They said that his right eye is now showing signs of strain instead of the left, on which the operation was made.

MacDonald will preside at tomorrow's cabinet meeting and will leave London at 3 p. m. The first stop is Paris and if weather conditions are favorable he will continue the flight to Geneva. If the weather is bad he will take a train.

MARSHALL FIELD & COMPANY

Sweet crepe de chine, lace and organdy collar.

Precious print, plaited collar. Tan, green, blue silk.

Organdy and lace criss-cross collar. Crepe de chine.

Organdy ruffle. Pastel crepe de chine. Adorable.

Organdy fishu and sash. Blue, red, green dot silk.

Infants' Room, Fourth Floor—Also Our Suburban Stores

Just look at the exquisite hand embroidery and hemstitching . . . just examine the finishing inside. Soft crepe in lovely shades of blue, coral, gold and white.

We have Made-in-Paris dresses for all Spring and Summer. Just a few of a kind $49.50

FRENCH ROOM
SIXTH FLOOR, SOUTH, WABASH
Also Suburban Stores

Gives you the Military Silhouette

"TRIMS"

—it's a brand-new sensation with that two-way stretch . . . for that broad-at-the-shoulder, slim-at-the-hips, trim as a trigger look. And wait till you see how flat your back is . . . you'll have a brand-new figure, too, in this step-in girdle. $7.50

FIFTH FLOOR
Also Suburban Stores

You're Wrong!

It's the Same Coat

It's the big, fluffy silver fox scarf that makes the difference. *Without it* . . . a slim, simply tailored coat for all-round wear; *With it* a stunning dressy coat, lavishly fur-trimmed.

Field Quality in every detail. Fine woolen in black or Corsair blue; sizes 34 to 46. Complete with scarf $69.50

WOMEN'S BETTER COATS
SIXTH FLOOR, NORTH, STATE

Brighten up!

The New Jewelry will add that "dash of color" to your costume—

And will do worlds for your state of mind.

Mere words can't adequately describe this ravishing collection . . . some of the pieces are illustrated . . . see the rest in a collection representing thousands of dollars. Advance showing. $1 to $12.75

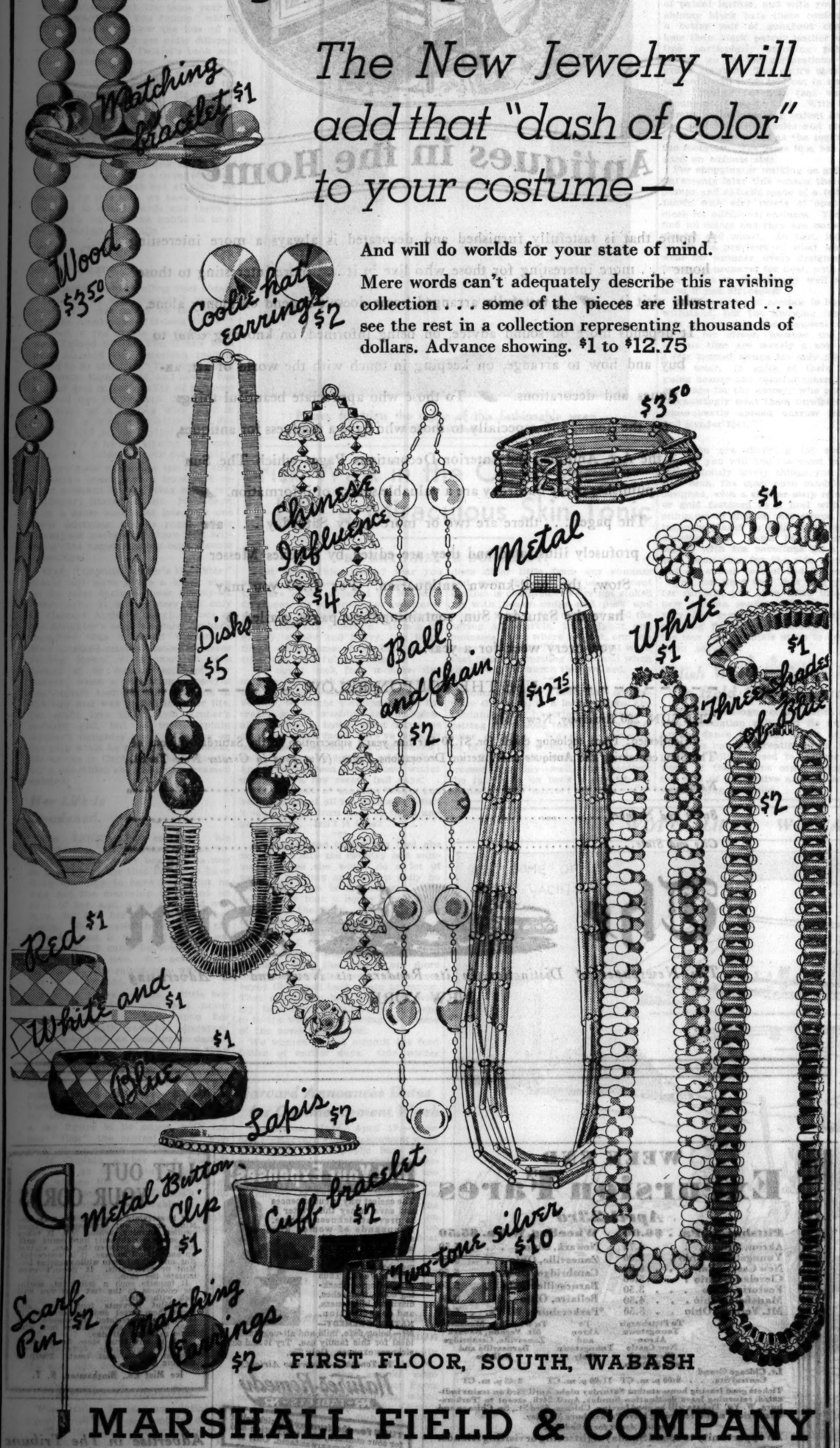

FIRST FLOOR, SOUTH, WABASH

MARSHALL FIELD & COMPANY

JAPAN'S CONTROL IN MANCHURIA IS NEAR COLLAPSE

New Revolts Break Out; Chinese Victorious.

BY JOHN POWELL.
[Chicago Tribune Press Service.]

SHANGHAI, April 20 (Wednesday).—Almost complete collapse of Japanese authority in Manchuria, excepting along a narrow zone paralleling the South Manchuria railway and a section of the Chinese Eastern railway from Changchun to Harbin, is indicated in reports from Chinese as well as from neutral foreign sources.

It is reported that an extensive district west of Mukden along the newly constructed Chinese railways near Taonan, Tungliao and Chengchiatun has rebelled against the puppet Manchoukuo regime.

A fresh rebellion also broke out in the Chientao district, bordering the Corean frontier, while another serious uprising developed in the Wangaoshan district northwest of Changchun. It was reported that 130 Corean farmers are surrounded by 400 Chinese loyalist cavalrymen.

Jap Troops Exhausted.

Gen. Jiro Tamon's second Japanese division, which defeated the forces of the Chinese general, Ma Chan-shan, at the Nonni river and Tsitsihar last winter and since have been headquartered at Harbin, now are being withdrawn from Harbin to their old station at Liaoyang, 40 miles south of Mukden. The reason given is that the Japanese troops are exhausted and dispirited as a result of their futile attempt to cope with Chinese guerrilla bands along the eastern section of the Chinese Eastern railway as well as the lower Sungari river.

Gen. Ma wired the national government at Nanking yesterday that a combined offensive, designed to drive the Japanese out of north Manchuria, has been perfected. Gen. Ma has pledged himself to clear the section of the Chinese Eastern railway between Harbin and Anganchi, while the loyalist Gens. Ting Chao, Li Tu and Su Ping-wen have announced their determination to clear the eastern branch of the Chinese Eastern railway within two weeks. According to announced plans, the Chinese columns hope ultimately to converge at Harbin for a final push against the Japanese garrison of that city.

Japs Rush Up Troops.

While the Japanese are being forced back to the railway, their determination to hold Harbin is indicated by the dispatch of a fresh division of 13,000 troops to that city. This division is the 10th, from Himeji, Japan, and is commanded by Lieut. Gen. N. Hirose.

According to a dispatch from Mukden through the Reuter [British] News agency, the situation in the Chientao district is a "veritable hell" due to loottings and arson by a combined force of alleged Chinese and Corean communists. The Japanese claimed to have repulsed one such force near Pataokou, killing 30. The Japanese suffered casualties.

The dispatch claimed that losses as a result of the guerrilla and communist activities, exceed $50,000,000. The chief sufferers are Chinese and Corean farmers. Japanese residents are also heavy losers. All Japanese communities along the Corean and soviet borders have been forced to evacuate.

A report from Harbin through the Kuo Min [Chinese] agency says that a Chinese girl led a force of 1,000 loyalists which captured the town of Tacho from Manchoukuo forces, and killed most of the defenders.

As a result of the loyalist successes in north Manchuria, Chinese interests at Shanghai have formed an "Association for the Deliverance of Manchuria," and are beginning to recruit and outfit a volunteer army which they are planning to send to Manchuria by way of Peiping and Jehol province.

The organization also is raising funds here for the assistance of Gen. Ma. It is reported that popular contributions in behalf of Gen. Ma also are being raised at Peiping and Tientsin.

Japs Jail Railway Official.

HARBIN, Manchuria, April 20.—[Wednesday.]—(AP)—The arrest of Kao Chang-chun, Chinese chief of the Chinese Eastern railway police and detective bureau, by Japanese gendarmes on charge of leading a plot which caused the wreck of a Japanese troop train near here on March 12 was reported by the Rengo News agency today.

The Rengo agency said Kao is a graduate of a Russian military school and is closely associated with soviet employés of the railway, many of whom were arrested in connection with the plot, although the majority of those arrested were Chinese.

Kao, with several alleged accomplices, will be taken soon to Changchun and tried by authorities of the new Manchurian state of Manchoukuo, the report said.

A general strike on the Chinese Eastern railway, which was expected to begin today, failed to materialize.

League Envoys Off to Manchuria.

PEIPING, April 19.—(AP)—Members of the league of nations commission investigating the Sino-Japanese dispute entrained tonight for Chinwangtoa, from where they will proceed to Mukden by rail and sea in three groups, the members of which were chosen by lot.

Maj. Gen. Frank R. McCoy, American member, and Count Marescotti of Italy, will continue by train through Shanhaikwan. Lord Lytton, the chairman, will accompany Dr. Wellington Koo, Chinese assessor, to Dairen aboard a Chinese cruiser and from there to Mukden over the Japanese owned South Manchuria railroad.

Gen. Henri Claudel of France and Dr. Albert Hermann Heinrich Schnee of Germany will go to Dairen on Japanese destroyers.

DICK TRACY—A Decision

According to an intercepted telegram that Pat Patton brought in "BIG BOY" is in Philadelphia but is planning to sail on the boat "Alonia" from Boston soon. TRACY believes if he locates "BIG BOY" he will find the kidnaped "Buddy" Waldorf.....
AS I SEE IT, CHIEF, BIG BOY IS PLANNING TO TAKE THE CHILD OUT OF THE COUNTRY TILL THINGS COOL OFF. THEN HE CAN RETURN AND NEGOTIATE FOR RANSOM.
4-20
WELL, WHAT'S YOUR GAG?
JUST THIS - I'LL HAVE TO GO TO BOSTON AND WATCH THE SHIP'S PASSENGERS - AND SEE WHO GETS ON THAT BOAT.
TRACY, DO YOU MEAN TO TELL ME THAT YOU BELIEVE GANGSTERS WOULD HAVE NERVE ENOUGH TO TRY TO TAKE THAT KID ABOARD AN OCEAN LINER?
CHIEF, I BELIEVE ANYTHING IN THIS DAY AND AGE! I BELIEVE GANGSTERS WILL TRY TO GET BY WITH ANYTHING - ANYTHING! I BELIEVE BIG BOY IS DIRECTLY BACK OF THIS KIDNAPING AND I'M GOING TO FIND OUT IF IT'S THE LAST THING I EVER DO.
I'M GOING TO BOSTON!
Copyright, 1932.
CHESTER GOULD

SEIZE NEW YORK HOODLUMS, HERE ON MYSTERY TRIP

Two alleged New York hoodlums, in Chicago on a mysterious mission, were seized last night outside a downtown hotel as they were on their way to board a 9 o'clock train for home. Four other men who met them outside the hotel were also arrested.

The arrests revealed a 24 hour watch maintained on the New Yorker by Lieut. Edward Kelly and Sergt. Arthur Wachholz in which they overheard telephone conversations and shadowed the pair in and around the loop. It was Lieut. Kelly and Sergt. Wachholz who with guns drawn seized the six men in front of the hotel.

The New Yorkers held are Meyer Lansky and Charles (Lucky) Lucania. They said they are gamblers. The other prisoners are Paul Ricca, 901 South Halsted street, reputed a former Genna gang member; Harry Brown, race track [illegible] Sylvester Agoglia, 901 South Halsted street, also said to be a former Genna gangster, and John Senna, 2300 South Michigan avenue, alleged to have been a follower of Bugs Moran, north side gang leader.

In Lucania's pockets the police found a statement of "accounts receivable," amounting to $46,655. In cash, Lucania carried $900 and Lansky $250. The other men each carried more than $100.

Lucania and Lansky arrived here on Monday. They were sighted in a railroad station by Lieut. Kelly and Sergt. Wachholz, who immediately took up their trail. The policemen followed the pair to a night club on the south side, and to their hotel room. There Kelly and Wachholz took an adjoining room, and overheard Lucania's telephone talks.

He received more than thirty calls in two hours, Kelly said. The conversations mentioned Detroit shipments, airplanes, and steamships. The name of Joe Fusco, Al Capone's right hand man, was also mentioned.

The police said they were puzzled over the flying visit here of the New Yorkers. The visit might mean anything, they said, from a kidnaping scheme to attempts to incroach upon the booze realm of Capone.

primed for SPRING

MIGHTY POWER
HIGHER ANTI-KNOCK

SPRING SPIRIT! Standard Red Crown—the better gasoline — is seasonally adjusted. In winter it's brimming with quick starting light ends. In summer it's a sparkling, eager fuel, free from troublesome gases that cause vapor-lock. And now—right NOW—it's a dynamic gasoline, ready for the open road. Higher anti-knock. Packed with extra power units to give extra energy. Only a concern with tremendous manufacturing facilities could possibly make a gasoline exactly right for every season of the year. Try Standard Red Crown today. It's adjusted for spring.

It Burns Clean at Any Speed!

STANDARD OIL COMPANY

Sold at any Standard Oil Service Station and at most garages

STANDARD RED CROWN
THE BETTER GASOLINE

5294

Antiques in the Home

A home that is tastefully furnished and decorated is always a more interesting home . . . more interesting for those who live in it . . . more interesting to those who visit it. A tastefully arranged home doesn't depend on money alone. It depends more on sound advice, on being informed, on knowing *what* to buy and how to arrange, on keeping in touch with the world of art, antiques and decorations. To those who appreciate beautiful things for the home, and especially to those who have a fondness for antiques, the Art, Antiques and Interior Decorations Pages which The Sun publishes every Saturday are a valuable source of information. The pages . . . there are two or more every Saturday . . . are profusely illustrated and they are edited by Charles Messer Stow, the well-known antiquarian. For $1.50 you may have the Saturday Sun, containing these pages, mailed to you every week for a year.

USE THE COUPON BELOW

THE SUN, 280 Broadway, New York

Gentlemen: I am enclosing check for $1.50 for one year's subscription to the Saturday editions of The Sun, containing the Antiques and Interior Decorations Pages. *(Not good in Greater New York).*

Name .....

Street and Number .....

City and State .....

C.T.

The Sun

The Newspaper of Distinction in its Readers, its News and its Advertising

NEW YORK

WEEK END
Excursion Fares
April 23rd

Pittsburgh, Pa.	$6.00	Wheeling, W. Va.	$5.50
Akron, Ohio	4.75	Newark, Ohio	5.50
Youngstown, Ohio	5.00	Zanesville, Ohio	5.50
New Castle, Pa.	6.00	Cambridge, Ohio	5.50
Cleveland, Ohio	5.00	Barnesville, Ohio	5.50
Fostoria, Ohio	3.50	Bellaire, Ohio	5.50
Mansfield, Ohio	4.50	*Parkersburg, W. Va.	5.75
Mt. Vernon, Ohio	5.50		

To Pittsburgh, Youngstown, Akron, New Castle, Cleveland and Fostoria
To Akron and Youngstown Only
To Wheeling, Mansfield, Mt. Vernon, Newark, Zanesville, Cambridge, Barnesville and Bellaire

Lv. Chicago Grand Central Sta. . . 6:00 p. m. CT 11:00 p. m. CT 8:45 p. m. CT

Tickets good leaving home station Saturday night April 23rd on trains indicated, returning leave destination Sunday, April 24th, except to *Parkersburg, W. Va. Tickets will be good leaving, Chicago, 63rd St., So. Chicago and Gary Friday night, returning leave Parkersburg Monday.

Consult Agent for schedules.

An opportunity to spend Sunday sightseeing or visiting friends.

BALTIMORE & OHIO

Cut Your Expenses!

The easiest way to cut expenses and save money this winter is to prevent sickness expense. Thousands of women are adopting the health habit of giving a mild laxative to every member of the family once a week. Thus preventing or checking colds, headaches, dizziness, biliousness, and constipation. NATURE'S REMEDY—NR—being safe, mild and all-vegetable, is ideal for this family use. Try it and save sickness expense. Only 25c.

NR *Tonight—Tomorrow Alright*

Nature's Remedy
NR-TABLETS-NR

TUMS for the tummy! Quick relief for sour stomach, acid indigestion and heartburn. Tums are antacid. Only 10c.

LIFT OUT YOUR CORNS

It is certainly a wonder the way Ice-Mint draws out inflammation from swollen, burning, aching feet. It takes the soreness right out; hard corns, soft corns or corns between the toes, shrivel up and lift off so easy, it is wonderful. Not one bit of pain while applying Ice-Mint or afterwards. It doesn't even irritate the skin.

It imparts such a delightful, soothing coolness to the feet that you will sigh with relief.

Ice-Mint prevents foot odors and keeps them sweet and comfortable. It is greatly appreciated by women who wear high heel shoes and by men who have to stand all day.

Ask in any Drug store for Ice-Mint and give your poor, suffering, tired, swollen feet a real treat. There is nothing better.

Ice Mint Co., Binghamton, N. Y.

Advertise in The Tribune

Mrs. Bevans Is an Authority on the Care of Children

Chicago Daily Tribune
THE WORLD'S GREATEST NEWSPAPER
WEDNESDAY, APRIL 20, 1932.

What's Playing in the Theater?—Read Collins

Deland Novel Recalls Change in Book Styles

Author Once Shocked All America.

BY FANNY BUTCHER.

"Captain Archer's Daughter," by Margaret Deland [Harper's]. Published today.

THE publication of a novel [the first in five years] from the pen of Margaret Deland with "The new novel by the author of 'The Awakening of Helena Richie'" across its dust jacket stirs one to thoughts about the changing fashions in American novels, which crowd out for a moment the thought of the relative importance of Mrs. Deland's latest opus. For, in the recentish history of American novels, probably no book stirred up more of a hornet's nest than "The Awakening of Helena Richie." It was published in 1906—oddly enough the same year as Upton Sinclair's "The Jungle" which, in its own way, blew the lids off of critical inkpots but for quite different reasons than Mrs. Deland's book sent ink splattering over pages. [The proper critic of 1906 was undoubtedly still using his inkpot and chewing the end of his pen or quill. He had not begun his traffic with the nether gods—the machine age satans—by thinking on a typewriter.]

MARGARET DELAND.

An eminent novelist and critic said not long ago, in discussing a peculiarly frank seduction scene in a novel that, since it was not a novel of seduction, that scene was out of place because "by this time we have all been shocked to our gizzards and there is no shock left for the public in irrelevant biological details."

Great Change of 26 Years.

I couldn't help recalling that phrase "shocked to our gizzards" when I saw "The new novel by the author of 'The Awakening of Helena Richie'" printed in red across the face of the new Deland novel. For, if any book ever shocked the American reading world to its gizzards, "The Awakening of Helena Richie" did, and now it has a good deal of the quality of lavender and old lace for readers. But in 1906 the story of a woman who lived in sin with a man, no matter how discreetly told in no matter how little detail so far as the sinning was concerned, did literally shock the country.

Twenty-six years ago the idea that a woman could have a lover and remain a decent human being was a revolutionary literary thesis. Nowadays, it is a braw book that has only one lover adorning (?) its pages. Only twenty-six years—and there isn't anything that popular novels don't discuss nowadays!

Well, "Captain Archer's Daughter" would not have given a blush even to the most damask cheek twenty-six years ago. It is the story not only of Captain Archer's daughter, but of his daughter's son. Captain Archer's daughter was a proud woman of New England marble, almost 30, never having looked at a man or been looked at by one in spite of her beauty, when a roistering, blue-eyed sea captain took his ship aground in the bay and was hurled into her life. He made love to Captain Archer's servant girl, but he took Captain Archer's daughter away with him on his ship when he got it off the shoals. He awoke in Captain Archer's daughter a life which she had never dreamed existed.

Her Life Is Deadened.

She LIKED his crudities, his blasphemies, his roughness. She insisted that he marry her, and he was so mad about her that he would have done anything to have her. But he was not the marrying kind, and he tired of her, and, when her child was born, he left her never to see her again. She consoled herself with the thought that it was the child's existence which came between her and her husband's love. She never loved her child. She raised him with duty but no tenderness.

For ten years he was a little boy in the Barbadoes who had never known affection. Then, upon her husband's death and her discovery that he had left an illegitimate daughter only a few months younger than her own son, she hurled every cent she owned at the little girl's mother and returned to her old life as Captain Archer's daughter. Those ten years had deadened her to life, and for the rest of the book she is only a lay figure in its pages, with her son "Cap" the central figure. The story of his awakening love fills them.

Old Captain Archer is a fine old salt and an unforgettable character. The village life is the same village life that made Mrs. Deland's "Old Chester" stories memorable.

Mrs. Deland has written "Captain Archer's Daughter" with quiet humor and reality.

In "Three Rich Men," by Sidney Herschell Small [Convici Friede], also published today, men of the older generation are the principal characters [unlike Captain Archer, who is really a minor one, although he is the person many are most liable to remember distinctly in the book]. A steel magnate, a banker and a lawyer, mellow with age, dominate its pages.

* *

Empire Association.

The British Empire association of Illinois will hold a monthly dinner meeting tomorrow evening at the Auditorium hotel. Judge Ninian H. Welch will talk on "A Few Guesses at the Truth."

Fur Trims Wrap

Heavy fur trims the collar of this fashionable wrap. [TRIBUNE Photo.]

Brisk Walk in the Open Acts Like a Miraculous Skin Tonic

BY ANTOINETTE DONNELLY.

Just about this time of year you look at your face in the bright light and are a bit appalled at its skindinginess, or dullness, or whatever you want to call it. It isn't spring brightness, that's certain. It is a bit muggy, cloudy and heavy. At least, that's what some of us face on an otherwise cheerful morning.

We count back four months, five months, six—back to the last day we took a good brisk walk. Since November, we might question, except for creaming and washing and occasionally having a facial, what have we done for that face? We've kept it indoors so it wouldn't get cold, haven't we? So, we wouldn't get cold, rather. And it hasn't been a hard, cold winter except for a few recent bad days.

The amount of exercise taken has been just about all the muscular effort it took to get from here to there and home again. Isn't it true?

A woman was telling me that she moved out into the country last summer just so she would do a lot of country walking and fill up daily on fresh air. She is in business. She deliberately took a house a half hour walk from the depot. There would be one hour sprint a day, surely.

Well, she bought a car and that was the end of the walking resolutions! What's worse, she says, is that on Sundays, with the church not more than eight minutes away, she is conveyed there and back again by motor. That experience has only to do with my tale today because she happens to be the woman suggesting the theme of the nondazzling skin.

We women do not commit the food follies of earlier days. Our winter diets differ little from our summer and with the most of us a decent caution is observed. We're not stoked up with heavy soups and pork and starchy things. We may not need the spring sarsaparilla, the sulphur and molasses. But where we diet, our forbears exercised. They worked at work that required bustling about and when they went to church they walked.

Modern woman's sedentary occupations eliminate, to a large degree, the fundamentally important business of getting good blood tone through muscular exertion. We sit a powerful lot of our time when we're not sleeping. If we don't sneak in a few good breezes every day—well, why shouldn't the face give us back a peevish response in the mirror?

Harvard Announces Dates for Commencement Week

Cambridge, Mass., April 19.—[Special.]—Harvard's commencement week dates were made public here today with the announcement that the baccalaureate service would open the festivities on Sunday, June 19. Other highlights of the week will include class day on Tuesday, June 21, the Harvard-Yale baseball game on Wednesday, commencement day on Thursday and the Harvard-Yale boat races at New London on Friday the 24th. Phi Beta Kappa day and the senior spread will be held on Monday the 20th with the alumni spread and exercises on commencement day.

* *

Expect Record Attendance at K. of C. Communion

Patrick H. Gallagher, former deputy grand knight, is in charge of the arrangements for the annual communion Sunday for the Father Perez council, Knights of Columbus, which is to be held Sunday at the Church of the Little Flower, 70th and Wood streets. Gallagher, an employé of the state's attorney's office, says he expects the council to break all previous records in attendance.

Shoe Shopping Is a Real Joy This Season

New Models Different, Good Looking.

BY RHEA SEEGER.

YOU can be as gay and giddy as you will about the rest of your wardrobe, but smartly dressed shoppers stand pretty close to earth when they make final decisions about fashionable footwear!

That doesn't mean that it isn't a joy to shop for shoes this spring, far from it, for the new models are just different enough, and so delectably good looking that a shoe budget will be spent before you realize, that, after all, you aren't a centipede! You'll discover before you have walked very far that the smartest shoes for street wear are oxford ties and pumps with fashionable emphasis favoring the ties.

Pumps walk on seemingly forever. They are always smart and slender and correct for every costume. They are classic. Don't let the knowledge that heels are lower disturb your fashion balance for the designers have achieved this "new low" so cleverly that only a ruler will prove the difference in quarter inches and the heels remain as slender and snappy as ever to the casual observer.

With everything in fashion trying to outshine something else, shoes also get in step and you will find plenty of patent leather, and with your new shining black hats there couldn't be a better pair of gadabout companions than black patent leather shoes. One particularly stunning pair of pumps go in for perforations in a grand manner. The entire shoe consists of small holes laid out in trailing and twisting patterns that wander around from toe to heel. With these pumps is the matching patent leather bag as full of tiny holes and pierced in the same designs as the motifs on the footgear. The same idea has been used on oxfords also.

For shopping or walking on grill-hot pavements later this season there are pumps and oxfords made of a felt like fabric with airy insets of openwork mesh for additional coolness. You will find all colors and they are unusually slender and smart. In fact, judging by all the previews of what we will wear for summer, every designer has fervently prepared for heat, with footwear that is exceedingly well ventilated if not air cooled.

The siren lure of sandals is hard to withstand, but the knowing fashionable wears only the simplest strap model for street, because the real sandals that are merely a sole with a few twisted straps are only for evening wear. In spite of their intriguing beauty and colorful charm, they are traps for the unwary who perhaps unknowingly wear them unwisely and consequently spread narrow insteps and slender feet.

If you are shopping for evening sandals you will find the most ravishing, riotously lovely things you have ever seen, the most open sandals yet designed, with a slender strip of silver or gold fastened to a heel with the minimum of slender thin straps, strategically placed to hold them on the dancing feet. Some have been designed with toe coverings as a possible protection for the side stepping and out-of-step feet of bad dancers.

And for tired feet that still yearn for sandals, you slide them into the new pajama sandals, the kind with very low comfortable heels and six soothing flat straps intertwined over the toes and an ankle strap to anchor them securely.

* *

Polish Welfare Group to Hold Dance Saturday

The Junior league of the Polish Welfare association will hold its annual formal dance Saturday night at the Congress hotel, Florentine room. The proceeds will be used to further the work of the parent organization in the field of preventive and protective work among juveniles.

Decides on Home Wedding

Miss Ruth Crossett is cheating her friends out of seeing one of the most stunning brides of the year by being married to Edward S. French at a quiet home wedding instead of the large church one which she had planned originally. The service is to be read on Saturday, April 30, at 5:30 o'clock at the residence of Miss Crossett's parents, Mr. and Mrs. Edward C. Crossett of 1200 Lake Shore drive. This picture of the attractive Miss Crossett was taken by a Tribune photographer at a recent fashion show in which she was a mannequin.

Early Start on Solid Food Helps Child Avoid Prejudices

BY MARY MEADE.

The first week in May is Child Health week, and in honor of that event I've been reviewing my knowledge of child feeding. It is interesting to contemplate how our ideas of child feeding as contrasted to adult feeding have changed in our own lifetimes. The gap between the two subjects is narrowing, so now the difference is not so much what to feed the child as how and when to give it to him. Babies are started on solid food much earlier now than they used to be, and the range of their diet is greatly widened. Only for a few months do modern babies stick to a diet of milk exclusively. Orange juice and tomato juice vary their feedings, then strained cooked cereal, and next puréed vegetables come into their lives.

Here again we have the problem of the finicky child. Can you imagine a child not liking spinach when he has eaten it since he was too small to walk? Neither can I. This idea about not liking things that children have is largely a product of watching their eiders turn up their noses at a dish, and aping them in the gesture. An absence of food dislikes is a pleasant by-product of this idea of starting early feeding of solids to babies.

But watch the effects of food on your child. If he dislikes a food, it may be for a good reason. One child I know could not eat watermelon because he was dreadfully ill once from overeating it. When his mother discovered the cause of his prejudice, she tactfully suggested that moderate indulgence in it might be pleasant, that a mistake once made need not be repeated, until, little by little, the boy was able to enjoy melons again.

Of course, there are some things that no child should eat, a list familiar to all of us, and including such things as highly seasoned dishes, pastries, hot relishes, tea, and coffee. But aside from foods that aren't good for an child there are some that an individual child should not eat. A tendency, for example, toward something like asthma excludes from the diet of many children things that are excellent for most and that cause acute discomfort for others. The peanut is something most children can eat in moderation, but one poor child who was brought to a clinic had a form of asthma that was induced by nothing but the dust from peanut shells. His father used to take him out for a Saturday afternoon jaunt from which he invariably returned wheezing, all because of the nut shells.

Hives are a lesser but still considerable affliction that are brought on in some children by even moderate indulgence in tomatoes, honey, strawberries, and other foods. So be sure that what you are feeding your child agrees with him, for there is a chance that it may not, be it ever so highly recommended by child specialists for young people in general.

With these new ideas of child feeding, mothers are spared lots of bother they used to have. We have come to find that the child's diet, with the addition of the few things that our more experienced stomachs can handle, is better for us than the rich, heavy food that used to be our fare. We don't scorn the simple things, the eggs and milk and the vegetables, as we used to. We are glad to share the child's lighter menus, instead of pitying him for having to eat dishes that are not elaborate.

[Copyright: 1932: By The Chicago Tribune.]

* *

Women of Rotary.

The Women of Rotary will hold a dinner this evening in the Administration building of the Century of Progress exposition grounds.

Tomorrow's Menu

MORNING
Orange Slices
Creamed Chipped Beef on Toast
Sweet Rolls
Milk Coffee

NOON
Stuffed Tomato
Whole Wheat Wafers
Cookies
Hot Chocolate

NIGHT
Grilled Cube Steak
Lyonnaise Potatoes
Creamed Onions
Cooked Vegetable Salad
French Pancakes
Turkish Coffee

Girl's Ideals Rewarded with Diamond Ring

BY DORIS BLAKE.

Here's a nice little Cinderella story with a moral in it for you young women who think the road to the modern male's heart is via the necking route. It's a true story, too.

The girl is 23 and if you think virtue is its own reward you ought to see the diamond ring our Cinderella is wearing.

She was a quiet dear; not a beauty, either. She has a lot of charm, though.

Her mother died when she was 13. She had no brothers or sisters. Her father brought her up so strictly she had no girl or boy associates until she went into the business world previous to her father's death two years ago. He had a long illness, the worry and expense of which the girl had to bear.

Many a time she longed for a male companion. The boys she met somehow were not the kind that appealed. Or she did not appeal to them. Because she was quiet they accused her of being a good actress. They told her, "Beware of your quiet type." Anyway, they turned from her to the girls that drank and petted and smoked and swore. Or, so it appeared to "Anne."

She thought of trying to practice the popular girl tactics. The lonesome evenings were getting to be too many in the week. Then, by a trick of fate and the memory of a relative that "Anne" was on earth, she was invited to a big party.

"I had never been to anything like it before," Anne tells. "I had never tasted liquor. I was like a scared sheep. I met a number of young men, naturally. My cousin-hostess introduced me to one she called a peach of a fellow. After a few minutes he asked me to go out on the porch with him. I did, with the result that we were not there a minute when he grabbed me and started kissing me. I slapped his face so hard you could hear it down at the other end of the porch. I was furious, dashed into the house, and, though it was 2 a. m., I made an excuse to leave. The other young man on the porch offered to see me home.

"It was a couple of weeks before I heard from him. Then he called and asked me to go out with him. He made some startling revelations. At least, they were startling to me. He said he had given up hope of meeting a girl with the courage to put a man in his place. All he met were girls of the 'Give me a drink' type or the 'Come on, let's pet.'"

And it's to be a June marriage!

* *

Co-eds Will Hold Leap Year Dance of N. U. on Friday

Northwestern university men may enjoy the pleasures of the dance next Friday and leave the pocketbook at home. This was announced yesterday with the plans of co-eds for a leap year woman's treat dance to be given at the Georgian hotel on that date. The price of admission to the dance, taxi to and from, and cost of any additional entertainment will be dug from the co-ed exchequer, the women said. Campus leaders among the men declared the plans wonderful.

Onwentsia to Charge Greens Fee for Guest

Locker Rooms Opened for Golfers.

BY JUDITH CASS.

ANOTHER sign of the "change"—the word Mrs. Rockefeller McCormick suggested be used in place of the overworked one, depression—is that members of the Onwentsia club will have to pay greens fees for their golf playing guests this season, something never done before at that old and fashionable country club which has been the center of Lake Forest's social life for so many summers.

The locker rooms at the club are open now and there are quite a few golfers enjoying the course already, but the clubhouse will not be opened until Saturday, April 30.

The restaurant will be opened on May 28, the Saturday preceding Memorial day, although it is rumored that the grillroom will be ready for use before that date.

Joseph M. Cudahy is president of the club; Farwell Winston and William E. Clow Jr., vice presidents; J. Sanford Otis, secretary, and Richard H. Mabbatt, treasurer. Mrs. Kent Chandler and Mrs. Thomas C. Dennehy Jr. are in charge of the women's golf activities for the season.

Crossett Wedding to Be at Home.

Miss Ruth Crossett has decided to have a very quiet home wedding instead of a large church ceremony and when she becomes the bride of Edward S. French a week from Saturday only the members of the immediate families will be present.

The service will be read at 5:30 o'clock by Dean Duncan Browne at the residence of her parents, Mr. and Mrs. Edward Clark Crossett of 1200 Lake Shore drive. Miss Betty Crossett will be her sister's only attendant and Winsor French of Cleveland will be his brother's best man.

The bridegroom's mother, Mrs. Joseph O. Eaton, and his sister, Mrs. Daniel Dewey, and Mr. Eaton and Mr. Dewey will come from Cleveland for the wedding.

Mr. and Mrs. French will spend the summer in the Crossetts' apartment while Mr. and Mrs. Crossett and Betty and Carolyn, who is at the Shipley school at Bryn Mawr, are at their summer place at Wianno, Mass.

Cradle Benefit Lecture Today.

In spite of a long illness which still keeps her confined to her bed, Mrs. John C. Slade is giving the use of her residence at 1210 Forest avenue, Evanston, this morning for the first of four lectures for the benefit of the Cradle. Dr. Horace J. Bridges will talk on "The Gospel of Work and the Ner Era of Leisure," starting at 11 o'clock.

Mrs. Edward F. Swift of 1550 State parkway will be hostess today from 4 to 5 o'clock to the members of the Friends of Opera guarantee fund committee for their weekly meeting.

Mrs. A. A. Carpenter, Mrs. William G. Hibbard, Mrs. George Packard, Mrs. Quincy Wright, and Mrs. Ida Strawn Randall will go to Detroit next Monday for the convention of National League of Women Voters.

Mrs. Joseph B. Long of 1540 Lake Shore drive will arrive from New York, where she has been since leaving Palm Beach, the end of this week and immediately will begin to make plans for a tea on Thursday, April 28, for John Charles Thomas, who is to be the soloist the next night with the Chicago Welsh male choir at its concert in Orchestra hall. Frank O. Lowden is honorary president and Evan Evans is active president of the choir.

Daughter Born to Luther Hammonds.

Mr. and Mrs. Luther S. Hammond of 237 East Delaware place, are receiving congratulations on the birth of a daughter. The child, Jean Prescott, was born in the Michael Reese hospital Monday night, and weighed a little more than six pounds. Mother and baby are well. Mrs. Hammond is the former Ruth Keeley, daughter of James Keeley. Jean is the eighth grandchild of Mr. Keeley and the second child of the Hammonds.

Mrs. William H. Bush of 1538 State parkway has gone to Boston to visit her daughter, Miss Carol Bush, who's been studying architecture this winter at the Massachusetts Institute of Technology.

Mrs. Joseph M. Cudahy, who went to Augusta, Ga., last week for the first sessions of the annual meeting of the Garden club of America, is now in New York with Mr. Cudahy. Mrs. Cudahy's sister, Mrs. John B. Casserly of California, was to sail last night for Europe.

Mr. and Mrs. Robert McDougal of 4804 Woodlawn avenue have returned from Dunedin, Fla., where they spent the winter.

Arden Shore Board Plans Reunion.

Preparations are being made by members of the Arden Shore association board for the customary homecoming at the Lake Bluff fresh air camp on May day, Sunday, May 1, and they expect the gathering to be the largest in the camp history.

Boys who have been "graduated" from the winter camp, which closed on April 18 this year, and other years, friends who have contributed to the camp's support, members of the supervising board and its directing staff and other visitors will make up the numbers who will be at the camp for the program of the early afternoon and the tea to follow.

Mrs. George A. Mason of Highland Park, president of the board, will introduce Maj. Frank L. Beals who will give a short talk. Mrs. Robert R. Gregory of Chicago, honorary president, will greet the boys who are being "graduated" and the alumni. Mrs. Herbert S. Nock of Winnetka is serving temporarily as chairman of the Chicago committee which will stage its annual ball for the benefit of the camp next winter on Dec. 10.

Members of the Arden Shore association board include Mrs. Gregory,

[Continued on page 17, column 5.]

WOTTA LIFE! WOTTA LIFE!

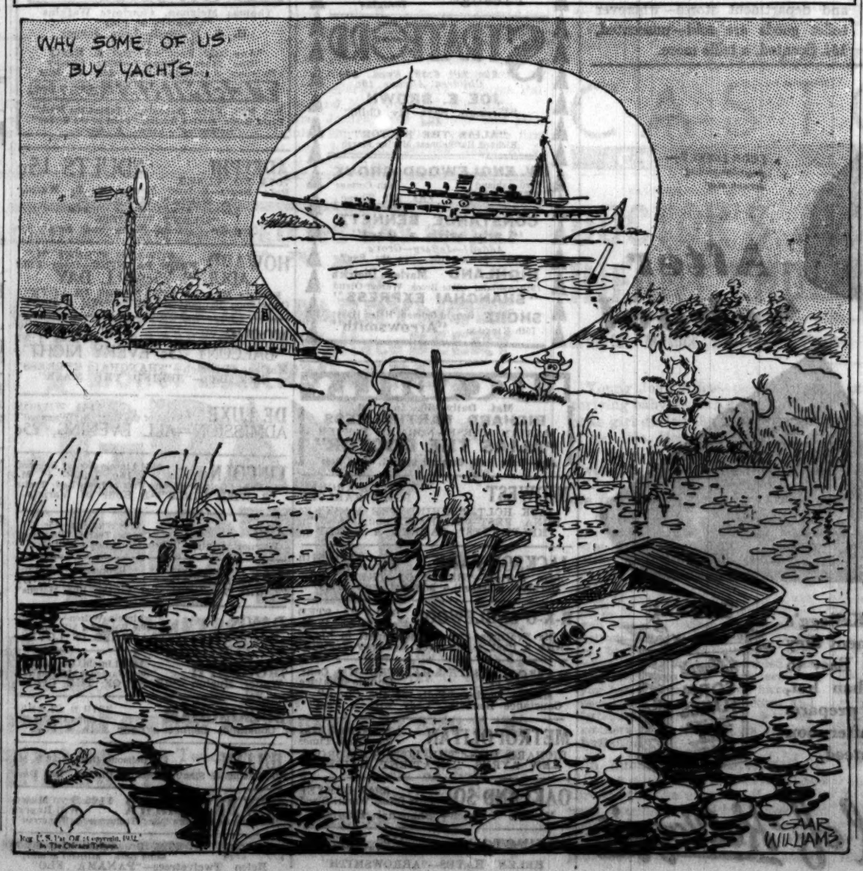

THE WHISPERER

By ROY VICKERS

SYNOPSIS.

"The Whisperer Crimes" have held London terrorized for months. A bandit, working with few accomplices, has kidnaped and held for ransom numerous wealthy persons. The ransom victim is sent a small wireless receiving set, by means of which the bandit speaks, using his own short wave, and gives directions for delivering the ransom demanded. Police dare not interfere, because death results for the captive if the directions are not carried out.

Joyce Merrow is a victim of The Whisperer. She is engaged to Roland Blatch, secretary to Sir Henry Glazeborough, M. P., a leading philanthropist. In Roland's keeping are valuable jewels, donated to Sir Henry to be sold for charity. Roland is forced to steal them for the bandit to insure the safe return of his beloved. When Joyce is again safely home Roland decides to accept an offer from the bandit to join his band, and try to recover the jewels. He is sent to an address where a woman named Connie gives him a facial treatment which alters his appearance. Roland is trailed by detectives. Chief Inspector Larpent sees through his makeup, but decides to let him play his game. Roland is told to report every day to Connie.

INSTALLMENT IX.

COLLECTING RANSOM.

Connie went over to the ornamental plaque that was a telephone loud-speaker.

"Number Six is here," she announced. "Do you want to speak to him?" Receiving an affirmative answer she beckoned Roland.

"It's the Chief himself," she murmured in his ear. Roland was thwarted. His whole campaign was based on the hope of coming within arm's reach of The Whisperer.

"Good morning, Chief," said Roland. "You've got a job o' work for me?"

"Are you quite sure your nerve is steady enough?" was the answer. "If you are not sure, you need not work today."

"I think my nerve's steady enough, but I hope you will make the job fool-proof. I'm not too confident."

"That means you are afraid of being caught. You will not be caught—if you obey orders intelligently. Are you ready to hear what you have to do?"

The blow landed on Lord Whiddon's cheek.

"Go ahead, Chief."

"You will come into action this afternoon at three o'clock. Set your watch by Big Ben. At ten minutes to three—no earlier—you will arrive at an address which Connie will give you. It is an abandoned brickyard. At three o'clock a small coupé will drive into the brickyard. Repeat this, please."

Roland repeated it, then, with pulses thudding, listened while The Whisperer gave him detailed instructions. The work was simple—and dastardly. There would be no hope of helping the victim by pretending to bungle his part. A cool head and a black heart were all that was required of him.

When he had repeated it all and The Whisperer had dismissed him, he dropped exhausted into the swivel chair by the mirror.

"Nerves!" pronounced Connie. "It's a good sign to be nervous—beforehand. Here is the address." He took the slip and put it in his pocket. "You'll be all right when you're there."

"How d'you know?" he demanded irritably.

Her eyes traveled over him, piercing the disguise of a middle-aged planter.

"O, with you—I just know everything will be all right!" She was hovering by the swivel chair; she hesitated, then went to a locker and returned.

"And—I am to give you this. For emergencies only."

She opened his hand and put a revolver in it.

"It's loaded but the safety catch is down. You won't have to use it."

"Thanks!" There was no need to stay any longer. "It's a useful thing to have in reserve."

He would keep it in reserve and he would use it—most assuredly he would use it—but not until he was face to face with The Whisperer. And the only way to get there was to earn the murderer's confidence—by carrying out his orders.

. . . . . .

At twenty minutes to three Detective Sergeant Hendricks leaped into the Flying Squad car which came to meet him in Pall Mall outside one of the most distinguished clubs in London. It was a plain tourer—not one of the wireless-equipped vans, which were all busy trying to locate The Whisperer.

"That coupé ahead!" he shouted to the driver and, as the car started, he flopped into the back seat beside Graves, a junior colleague.

"Who is he? And who's with him in the coupé?" asked Graves.

"Lord Whiddon. There's no one with him. The Whisperer told him to get in alone. That's The Whisperer's coupé. It was left parked outside Whiddon's club."

Hendricks was scowling and muttering under his breath. Graves was impressed, for as a rule Hendricks was steady as a rock.

Following the coupé, they had left Pall Mall and were approaching Piccadilly and still Hendricks had explained nothing.

"The Whisperer's got his wife, I suppose?" prompted Graves, and then, as Hendricks grunted assent: "Lady Whiddon. Why, she was that actress before he married her, wasn't she? About two years ago. May Marion—one of the prettiest bits in town. Used to be popular, too! Cor! There won't half be an outcry if anything happens to her."

"Something is going to happen to her—unless we have a bit o' luck," said Hendricks. "Fifty thousand in notes The Whisperer wanted. And Whiddon has put plain paper in a package. He's carrying a gun and swears he's going to shoot The Whisperer's man if he sees him."

"Well, I'm——!" All right. No swearing on duty. Looks as if Whiddon was sick of her ladyship, doesn't it?"

"I believe you. I wouldn't take the risk if it was my missus!" asserted Hendricks. "Fifty thousand to him—why, his yacht alone cost more than that! And if Lady Whiddon cops out, it'll about put the tin hat on with the public."

At the end of Piccadilly the coupé led them up Park lane.

"We shall lose the car, ten to one," exclaimed Graves.

"No, we shan't. If we do, Whiddon will wait for us. Said he'd watch us in the driving mirror?"

Round the corner at Marble Arch and down the Edgeware road. They were running into northwest London.

Graves was a man of somewhat ghoulish imagination.

"You know what happened last time a dud ransom was put up?"

"Cut it, boy!" snapped Hendricks. "Have you got the gas on board?"

Graves produced a small leather bag which Hendricks opened. Inside, in felt partitions, were six glass globes, each a little larger than the ordinary tennis ball. In a pocket of the bag were two gas masks.

"They reckon two sniffs of this stuff will put a man out—us the same as everybody else, I suppose," said Graves gloomily. "If you don't get away from it in three minutes you're likely to snuff it unless you have one o' them gas masks on. Can't see the good of 'em myself."

They were in Harrow road, passing the cemetery, when a neighboring church clock boomed the hour of three. Ahead of them the coupé turned left up a side street. At the same moment the squad car driver braked hard and skidded as a lorry cut between him and the coupé.

"That's a plant!" exclaimed Hendricks. "Get his number, though it won't do any good."

The squad car started forward again—into a long blind alley. The coupé was already about halfway down.

"Funny idea!—blind alley. Ah! There she goes!"

The coupé had turned sharply across the road—on to the pavement—and disappeared.

. . . . . .

At ten minutes to three Roland had found himself outside the folding wooden doors of the disused brickyard. The doors were twelve feet high, mounted with outward-curving iron rails, and a closer examination showed that they had been greased.

As he pushed them they gave way and he passed into the empty yard. Opposite were two similar doors, with a small door let into them, giving on to a street that ran parallel to the blind alley from which he had entered.

In a niche behind the folding doors was a small packing case with a loose lid. Inside was the "little box" and on top of it was a black silk domino.

"All correct so far!" he muttered. He swung the folding doors wide open, looked to their fastenings that he would presently use, then put on the domino, opened the little box and affixed the headphones.

It was now four minutes to three.

At once he heard The Whisperer speaking—to the man who was driving the coupé.

"You are now in the Harrow road. Follow the tram lines until you have passed the cemetery when I will speak again."

Three minutes of silence and then:

"Turn left—into a blind alley."

That was Roland's cue for action. He threw off the headphones and crouched to one side of the folding doors.

Time seemed to stand still—it might have been hours before a coupé swung into the brickyard.

As it entered the doors, Roland swung them shut behind the coupé and slipped the fastenings into place, thereby cutting off pursuit from the blind alley.

Before the coupé had stopped Roland was beside it, his hand outstretched for a green wallet that was to contain the ransom. Then, to his amazement, there was a bang and he felt a bullet whizz within an inch of his head.

He had no very clear recollection of what followed immediately after the firing of the revolver. He was angry that an attempt had been made on his life and he sprang on to the running board and struck wildly.

The blow landed on Lord Whiddon's cheek, shaking him enough to let Roland grab the revolver.

[Copyright: 1932: By Roy Vickers.]

(Continued tomorrow.)

Doris Blake Answers

Provide Some Bait.

"Dear Miss Blake: How can I get the boy I love to take me out?

"LITTLE WEENIE."

Plan parties, invite the boy and be particularly nice to him.

Tell Him What You Think.

"Dear Miss Blake: The boy I love made remarks which hurt me very much. Please advise. HURT."

Tell him you don't think that is the way to preserve a friendship.

Attacks Film 'Code' of Hays as a Failure

Woman's City Club Hears Plea for Pressure.

BY VIRGINIA GARDNER.

The widely publicized "code" which the Motion Picture Producers' association, controlled by Will Hays, adopted to placate women's clubs throughout the country which demanded more moral movies, was attacked as a failure in the Woman's City club yesterday.

"The failure of the 'code,' following the failure of the many other gestures by the industry, makes it seem certain that any change will have to come by pressure from without rather than by voluntary action from within the industry." Mrs. Frank Crowe, chairman of the motion picture committee, said in concluding her annual report at the all day meeting of the club.

One of the committee's chief actions of the year, she said, was in instigating "a distinctly Woman's City club action," a letter sent by the club's board of managers to Mrs. Thomas G. Winter, former president of the General Federation of Women's clubs, now director of public relations for the Motion Picture Producers' association and contacter of clubwomen.

"This letter expressed the opinion that the 'code' has been a disappointment and that no improvement is evident," said Mrs. Crowe. "The industry has advertised widely that more good pictures were made this year than ever before and that 70 per cent of the pictures reviewed by the individual groups were passed.

"But as one critic said, for every good picture a dozen sordid or sensational ones have been produced."

Dr. Rachelle S. Yarros, chairman of the committee on social and mental hygiene, reported that the club in allowing groups to meet in the club rooms for instruction by her was providing a much needed service.

"Sex plays an important part in the family life, and birth control is an integral part of social hygiene," she said. "Even modern parents are not prepared to give their children instructions on these subjects, the schools are frightened of them, and the churches don't teach anything regarding them."

The annual reports extended over a variety of subjects, including animal protection, bathing beaches, housing and zoning, courts and police stations, clean air and fuel conservation, and unemployment. Mrs. Murry Nelson presided.

In her report on foods and markets Mrs. Wilbur E. Fribley praised City Sealer Joe Grein for his "honesty and coöperation." "He may call himself 'Little Joey,' but we're devoted to him," she said.

Mrs. Fred Lowenthal, chairman of civil service committee, in a paper read by Mrs. Edward Murfey, recording secretary for 22 years, said the "flagrant disregard of civil service law by the Cook county commissioners should not pass unnoticed by the Woman's City club." She commended the trial board, said that "an honest, impartial hearing is assured by the board now," and said the board had discharged 100 policemen for "drunkenness, stealing, brutality, and incivility."

New directors elected were Mrs. L. R. Blackman, Mrs. Anson Cameron, Mrs. Clarence S. Funk, and Mrs. C. L. Hagerman.

* *

Russian Director Quits U. S. Movies, and He Tells Why

New York, April 19.—(AP)—Sergei Michailovitch Eisenstein, one of soviet Russia's most able film directors, sailed for his homeland tonight with some pretty well defined ideas of Hollywood.

Eisenstein complained he had been invited to the California film center two years ago, paid a princely salary to produce motion pictures, and denied an opportunity to take a single foot of film.

"When a film company invited me to come I asked why," he said. "They said, 'We want something different.' I know now what that meant, for when I got to Hollywood I learned that words have special meanings there. For example, the word 'unusual.' The more banal a thing is the more you call it 'unusual.' On leaving a California cocktail party you say, 'Thank you very much, it was very unusual.'"

Dropped Shoulders Fashion Short Sleeves on Practical Sports Model

WOMAN'S AND MISS' DRESS.

This sports dress uses the wrapped closing, and by its clever cut suggests princess lines. The dropped shoulders form the short sleeves of this perfect frock for the youthful type woman. The original model was of a printed blue and white silk crêpe, while the rever and buttons were a vivid red.

The pattern, 2815, comes in sizes 14, 16, 18, and 20 years, and 36, 38, and 40 inches bust measure. Size 16 requires 2⅝ yards of 39 inch material with ⅜ yard of 32 inch contrasting.

Order Blank for Clotilde Patterns

CLOTILDE PATTERNS.
CHICAGO TRIBUNE, P. O. BOX 537, Grand Central Station, New York City.

Inclosed find $..... Please send me the Clotilde patterns listed below:

Pattern No..... Size..... Price.....

2815.....

Name .....

Number and Street .....

City .....

State .....

How to Order Clotilde Patterns.

Write your name and address plainly on dotted lines, giving number and size of such patterns as you want. Inclose 10 cents in stamps or coin [coin preferred; wrap it carefully], for each number, and address your order to Clotilde Patterns, CHICAGO TRIBUNE, P. O. Box 537, Grand Central station, New York City.

Note—Clotilde patterns are made in New York exclusively for THE CHICAGO DAILY TRIBUNE.

ENGAGEMENT

Dr. and Mrs. Wallace Fahnestock Grosvenor announce the engagement of their daughter, Jane, to Preston McNurlen, son of Mrs. Richard Carlisle McNurlen of Minneapolis. The wedding will take place April 30 at the residence of the bride's parents, 829 Buena avenue.

* *

Foresters' Dividend.

The Catholic Order of Foresters, as part of its prosperity drive, will issue a dividend on insurance held by members.

No Longer does she lack..

THIS American girl has learned the secret of the final irresistible charm! Her skin is now as breathtakingly lovely as the fairest in England! For England's complexion care for 143 years is also hers! Pears' translucent, long-lasting soap!

Get a cake. Pears' invigorating lather brings the delicate color mounting to the skin! At all drug and department stores—wherever toilet goods are sold—unscented, 15¢. Scented, a trifle more.

LEON JANNEY—*popular young screen star.*

After School

GIVE the children a bowl of Kellogg's and milk. Just the nourishment they need. Delicious. Healthful. Easy to digest. How much better than hot, heavy food. No trouble to prepare. Try Kellogg's yourself for afternoon refreshment. *Quality guaranteed.*

Enjoy a bowl of Kellogg's

"Please, dear . . . Take that PAINT off your LIPS!"

"I COULDN'T believe Ted was in earnest when he said that. But he was . . . the make-up I had grown used to made me look *painted* to him!"

Perhaps you aren't aware of that painted look yourself. But men see it . . . and it's one thing they simply cannot stand!

Don't risk painted lips: Forget your present lipstick. From now on—*Tangee* your lips.

Tangee is something entirely new. It can't make you look painted. It isn't paint, but a new discovery that *changes on your lips* to the *one* color best for you. It brings you new loveliness and charm.

And Tangee is permanent. Its special cold cream base soothes and heals your lips . . . prevents caking and chapping.

Get Tangee at your favorite druggist or cosmetic counter. It costs no more than ordinary lipsticks. For Miracle Make-Up Set, containing purse-size samples of Tangee Lipstick and Rouge—send 10c to The George W. Luft Co., Dept. T516, 417 Fifth Avenue, New York, N. Y.

TANGEE
"ENDS THAT PAINTED LOOK"

Cheeks Mustn't Look Painted!

Tangee Rouge changes on the cheeks—just the way Tangee Lipstick does on your lips. It gives the color most becoming to you . . . ends that "painted look". When you get Tangee Lipstick, ask for Tangee Rouge.

MOTION PICTURES DOWNTOWN

RKO PALACE
85c, 10:15 to 3, 50c to 6:30
RKO Vaudeville Star-Show!
Mme. Frances ALDA
Georges CARPENTIER
ROSETTA DUNCAN
And Many Other RKO Acts
—Screen—
LORETTA YOUNG
in "PLAY GIRL"

RKO STATE-LAKE
35c, 8:45 to 3, 50c to 6:30
The Loudown on the Dirt-Dishers!
"SCANDAL FOR SALE"
with
CHAS. BICKFORD, ROSE HOBART, PAT O'BRIEN

PRICES—AFTERNOON and EVE., 50c
—LAST TIMES TODAY—
"Ein Walzer vom Strauss"
WITH ENGLISH SUBTITLES
STARTING THURSDAY
"VENUS BEIM BOCKBIERFEST"
The Wet and Dry Issue Decided in a Riot of Fun
UFA CINEMA Chicago at Michigan Cont. 1:30 to 11:30

20c & 35c, 8:45 A. M. to 6 P. M.
James CAGNEY 'The CROWD ROARS'
—And—
JOE E. BROWN "Fireman, Save My Child"
ORPHEUM STATE AT MONROE

CHICAGO'S FIRST DE LUXE
NEWS REEL
THEATER
WATCH FOR OPENING

New Prices—35c, 11 a. m.-1 p. m.—50c to Closing
Soviet Russia's Greatest Talkie
"GOLDEN MOUNTAINS"
(English Titles)
Punch & Judy Van Buren at Michigan

SOUTH

WARNER THEATRES—FREE PARKING

AVALON 79th-STONY
10c-30c Till 6:30 P. M.
HURRY! LAST TWO DAYS!
His Greatest Screen Triumph
GEORGE ARLISS
"The Man Who Played God"
And
"ARE YOU LISTENING?"
William Haines—Madge Evans

CAPITOL 79th-HALSTED
10c-30c Till 6:30 P. M.
HURRY! LAST TWO DAYS!
Warner's Mighty Thrill Epic
THE CROWD ROARS
James Cagney—Joan Blondell
AND . . . ANN HARDING
"Prestige" with Melvyn Douglas

STRATFORD 63rd-HALS.
25c Till 6:30. Eves., 40c
Children Always 10c
JOE E. BROWN
"Fireman, Save My Child"
And
"ALIAS THE DOCTOR"
Richard Barthelmess, Marian Marsh

W. ENGLEWOOD 63rd-Ashland 76th-Cottage
JEFFERY 71st-Jeffery (At All Three Theatres)
CONSTANCE BENNETT
"Lady with a Past"
Added!—Jeffery—Grove
"Slim" Summerville, "In the Bag"
HIGHLAND 70th-Ashland Marlene Dietrich
Clive Brook, Warner Oland
"SHANGHAI EXPRESS"
SHORE 75th-Kingston Ronald Colman, Helen Hayes
"Arrowsmith"

PICCADILLY
Mat. Daily—30c to 6:30
RICHARD BARTHELMESS
MARIAN MARSH—NORMAN FOSTER
"ALIAS THE DOCTOR"
Also—Babe Ruth Baseball Special, 'Just Pals'

MIDWEST 35TH & ARCHER
BORIS KARLOFF
JACK HOLT—"BEHIND THE MASK"
EDNA BEST—"MICHAEL and MARY"
"HELPMATES"—LAUREL & HARDY

JACKSON PARK Stony Island-67th
Walter Huston
Jean Harlow—"BEAST OF THE CITY"
Herbert Marshall—"Michael and Mary"

R-K-O ENGLEWOOD 63D & HALSTED
25c—1 to 6:30 P. M.
2 Big Features: Constance Bennett in "Lady with a Past"—and—Jack Dempsey Feature

RAMOVA 35TH & HALSTED—Mat. Cont.
Double Feature
Marion Davies—"Polly of the Circus"
Constance Bennett—"Lady with a Past"

METROPOLITAN 4644 S. Park Way
25c at All Times
RICHARD DIX—"THE LOST SQUADRON"
LEW AYRES—"IMPATIENT MAIDEN"

OAKLAND SQ. 3947 DREXEL
Clive Brook, Warner Oland
Marlene Dietrich—"Shanghai Express"

LEXINGTON 1163 E. 63d St.
RONALD COLMAN
HELEN HAYES—"ARROWSMITH"

MOTION PICTURES MISCELLANEOUS

PUBLIX GREATER TALKIE THEATERS

GRANADA SHERIDAN & DEVON
MARBRO MADISON near CRAWFORD
30c 1:30 to 6:30 P.M. Two Big Hits (Adults Only)
BARBARA STANWYCK
in "SHOPWORN"
Regis Toomey—Zasu Pitts
—and—
MIRIAM HOPKINS
'DANCERS in the DARK'
Jack Oakie, William Collier Jr.

BELMONT Lincoln-Ashland Matinee Daily
BALCONY 25c ALWAYS
Mariene DIETRICH | CLARK GABLE
Clive Brook in | Marion Davies
"Shanghai Express" | 'POLLY of CIRCUS'

CENTURY Clark-Diversey
Lionel BARRYMORE | 25c, 1:30 to 6:30
Nancy Carroll in | "GREEKS HAD A
'BROKEN LULLABY' | WORD FOR THEM"
Joan Blondell

CONGRESS Milw.-Rockwell
CHAS. FARRELL | 25c, 1:30 to 6:30
Minna Gombel | "POLICE COURT"
'AFTER TOMORROW' | H. B. Walthall
Leon Janney

NORTOWN Western-Devon
CLARK GABLE | 25c, 1:30 to 6:30
Marion Davies | JACK HOLT
"Polly of the Circus" | Constance Cummings
"Behind the Mask"

GATEWAY Lawr.-Milwaukee
TRIPLE ENTERTAINMENT SMASH | 25c, 1:30 to 6:30
Constance Bennett | JACK HOLT
Ben Lyon in | Constance Cummings
'LADY with a PAST' | "Behind the Mask"
LAUREL & HARDY in comedy, "Helpmates"

BELPARK 3231 N. Cicero
NANCY CARROLL | 25c, 1:30 to 6:30
Richard Arlen | Helen Twelvetrees
"WAYWARD" | Chas. Bickford
"PANAMA FLO"

LA GRANGE 'Beast of City,' Walter Huston
84 S. 5th, La Gr. | Jean Harlow & Jean Bennett
25c, 6 to 6:30 | "She Wanted a Millionaire"

NEW REDUCED PRICE—Balcony 25c Always
PANTHEON Joe E. Brown, 'Fireman, Save
Sheridan nr. Wilson | My Child' also Lew Ayres,
Mae Clarke, 'Impatient Maiden'

Following Theaters 25c 1:30 to 6:30
CRYSTAL North Av. nr. Cal. | Helen Twelvetrees, Chas. Bickford in "PANAMA FLO"
MANOR 5609 W. North Av. | —also— Fredric March, Kay Francis in "Strangers in Love"

STATE 5814 W. Madison | Nancy Carroll, Richard Arlen "Wayward" & Walter Huston Jean Harlow, "Beast of City"

BERWYN 6404 W. 22nd St. | Nancy Carroll, Richard Arlen "Wayward" also Jean Bennett in 'She Wanted a Millionaire'

WINDSOR 1225 N. CLARK
25c, 1:30 to 6:30
MARLENE DIETRICH
CLIVE BROOK, WARNER OLAND
"SHANGHAI EXPRESS"
—also—
CLARK GABLE—MARION DAVIES
"POLLY of the CIRCUS"

SOUTH

COLONY 59TH-KEDZIE
WILL ROGERS—"Business and Pleasure" | Free Auto Parking
SALLY BLANE—"Reckoning"

HAMILTON 71st & Paxton—Mat. Today
Jean Harlow, "3 Wise Girls" | Natalie Moorehead—"Discarded Lovers"

SHAKESPEARE 940 E. 43D
Ronald Colman, Helen Hayes, "Arrowsmith" | Robert Armstrong

COSMO 79th & Halsted—25c & 10c
"The Expert"—Our Gang Comedy, "Free Eats" | Chic Sale, Dickie Moore

MARQUETTE 63D & KEDZIE
Richard Arlen, Nancy Carroll—"Wayward" | "PANAMA FLO" &

HIGHWAY 63D & S. WESTERN
Fred. March, K. Francis—"Strangers in Love" | "PANAMA FLO" &

FROLIC 55TH & ELLIS
Nancy Carroll, "Wayward" | Ronald Colman in "ARROWSMITH"

NORTH

SHERIDAN Sheridan at Lawrence
Thomas Meighan, Charlotte Watkins—"Cheaters at Play"
H. B. Walthall—Leon Janney—"Police Court"
"Any Old Port"—Laurel & Hardy
"One More Chance"—Bing Crosby
Balcony Admission Price 25c All Day
TERMINAL 25c to 7 P.M.
Jack Holt, Victor McLaglen, "Behind the Mask"
Clark Gable, Marion Davies, "Polly of the Circus"
"Helpmates"—Laurel & Hardy

ADELPHI ADULTS 15c
7074 NO. CLARK
Pola Negri—Roland Young—H. B. Warner
"A WOMAN COMMANDS"
Lionel Atwill—Greta Nissen
"SILENT WITNESS"
Comedy—Cartoon—News and Acts

HOWARD HOWARD STREET "L"
FREE PARKING—Open 1:30
ADULTS 25c ALL DAY
Fredric March—"STRANGERS IN LOVE"
Constance Bennett—"LADY WITH A PAST"

VOGUE 3810 BROADWAY
OPENS 1:30
BALCONY 25c EVERY NIGHT
Marlene Dietrich—"SHANGHAI EXPRESS"
Jack Holt—"BEHIND THE MASK"

DE LUXE 1141 WILSON
"Beast of the City" & "Wayward"
ADMISSION—ALL EVENING, 25c

LINCOLN 3164 Lincoln Ave. at Belmont
15c, 1:30-7 P. M.
18k Etched Gold Chinaware Free to Every Lady Tonite
"3 WISE GIRLS"—1 Hour of Variety

400 6746 Sheridan—15c, 6-7
Warner Oland—"Charlie Chan's Chance" | Conway Tearle, "Pleasure"

LAKE SHORE Broadway-Belmont
ADULTS ONLY
"3 Wise Girls"—"Murders in the Rue Morgue"

DAVIS Lincoln-Wilson—15c, 6-7
Fredric March—"STRANGERS IN LOVE" | "She Wanted a Millionaire"

BIOGRAPH 2433 Lincoln. 15c, 5:30-7
Walter Huston—"BEAST OF THE CITY" | "She Wanted a Millionaire"

BUCKINGHAM 3319 N. CLARK
Constance Bennett—"Lady with a Past" | "Behind the Mask"

JULIAN 913 Belmont. Opens 5:30 P. M.
All Talking & Singing Swedish Picture, 'Red Day'

NEW BRYN MAWR 1125 Bryn Mawr
"Business & Pleasure" & "Tomorrow & Tomorrow" | Will Rogers

DEVON 6225 Broadway—15c, 6-7
Helen Twelvetrees—"PANAMA FLO" | Edna Best, "Michael & Mary"

MOTION PICTURES MISCELLANEOUS

SEE AND HEAR
Radio's Most Romantic Singer
FRIDAY

Bing CROSBY in PERSON
ORIENTAL Theater
Publix - Balaban & Katz WONDER THEATERS

CHICAGO RANDOLPH - STATE - LAKE
35c, 10:45 A. M. to 1 P. M.
Adults Only
GEORGE BANCROFT
MIRIAM HOPKINS
in "THE WORLD and THE FLESH"
—EXTRA—
HUGO RIESENFELD

ORIENTAL RANDOLPH near STATE
35c, 10:45 A. M. to 1 P. M.
EARL HINES
and His Grand Terrace ORCHESTRA & STARS
Stage Show—"WHIRLIGIGS"
With 20 Broadway Funsters
On the Screen
"IT'S TOUGH TO BE FAMOUS"

ROOSEVELT STATE near WASHINGTON
35c, 9 A. M. to 1 P. M.
TOM MIX
in His First Talking Picture
"DESTRY RIDES AGAIN"

McVICKERS MADISON near STATE
35c, 9 A. M. to 1 P. M.
"THE MIRACLE MAN"
SYLVIA SIDNEY
CHESTER MORRIS
—EXTRA—
BING CROSBY
Singing Feature

UNITED ARTISTS RANDOLPH at DEARBORN
35c, 9 A. M. to 1 P. M.
It Tops Them All
For Thunderous Thrills
"TARZAN"
THE APE MAN
JOHNNY WEISSMULLER

PARADISE CRAWFORD near WASHINGTON
35c, 1:30 to 6:30 P. M.
MAURICE CHEVALIER
"ONE HOUR WITH YOU"
"MARCHES MILITAIRES"—Stage
EDDIE HOUSE Musical Surprise

UPTOWN BROADWAY at LAWRENCE
35c, 1:30-6:30—FREE PARKING
MAURICE CHEVALIER
in the Lubitsch Production
"ONE HOUR WITH YOU"
Stage: "REFLECTIONS"
Phil Shuken—Marcelli

TIVOLI COTTAGE GROVE at 63rd
35c, 1:15 to 6:30 P. M.
Maurice CHEVALIER
"ONE HOUR WITH YOU"
VINCENT LOPEZ
In Person on Stage
with His Orchestra

HARDING MILWAUKEE at SAWYER
25c, 1:30 to 6:30—Two Hits
JAS. CAGNEY, Lew Ayres, Mae Clark, "IMPATIENT MAIDEN"
Jean Blondell "CROWD ROARS"

SOUTHTOWN 63 RD EAST of HALSTED
30c, 1 to 6:30, Children 15c
Free Parking on Premises
LUPE VELEZ
Leo Carrillo—Melvyn Douglas
"THE BROKEN WING"
and
"ARE YOU LISTENING?"
with William Haines, Madge Evans and Others

RIVIERA BROADWAY near LAWRENCE
25c, 1:30 to 6:30 P. M.
GEO. ARLISS "THE MAN WHO PLAYED GOD"
JOE E. BROWN "Fireman, Save My Child"

NORSHORE HOWARD near CLARK
25c, 1:30 to 6:30 P. M.
"THE GREEKS HAD A WORD FOR THEM"—Ina Claire & "Broken Lullaby," Lionel Barrymore

TOWER 63 RD near BLACKSTONE
25c, 1:30 to 6:30—Adults Only
Claudette COLBERT "Bed of Roses"
Lilyan Tashman BEN LYON
"WISER SEX" Theima Todd

MARYLAND 63 RD at MARYLAND
25c to 6:30—35c Nights
MARLENE DIETRICH "Shanghai Express" & "Behind the Mask," Jack Holt

SENATE MADISON at KEDZIE
25c, Balcony—Ina Claire "THE GREEKS HAD A WORD FOR THEM" & "THE HOUSE DIVIDES"

CENTRAL PARK 3335 ROOSEVELT
NANCY CARROLL "WAYWARD" & Walter Huston, "Beast of the City" Laurel & Hardy comedy

NORTH

NORTH CENTER Lincoln-Irving Opens 1:30
BIG 3½ HOUR PROGRAM
Walter Huston, "House Divided"
Jack Holt, "Behind the Mask"
"Footlights," Screen Vaudeville Revue
"Stop That Run," Comedy
Cab Calloway, "Minnie the Moocher"
Balcony, 25c Every Night

WEST

BROADWAY STRAND 1641 Roosevelt
Open 1:30
"Strangers in Love"—"Trapped in a Submarine" and "She Wanted a Millionaire"

CRAWFORD 19 S. Crawford. 15c, 6 to 7
"Murders in the Rue Morgue" | Pola Negri—"A Woman Commands"—Adults Only

RYDD Madison at Cicero—Opens 6
"Murders in the Rue Morgue" | Jean Harlow, "3 Wise Girls"—Adults Only

NO MAN'S LAND.

Teatro del Lago Sheridan Road Between Wilmette & Kenilworth
TWIN FEATURES—JEAN HARLOW
Walter Huston—"BEAST OF THE CITY"
Nancy Carroll, Richard Arlen—"Wayward"

EVANSTON

VARSITY Marlene Dietrich, Clive Brook
"Shanghai Express"
GEO. O'BRIEN—"GAY CABALLERO"

WILMETTE

WILMETTE "HELL DIVERS"
WALLACE BEERY—CLARK GABLE

HIGHLAND PARK.

ALCYON Fredric March, Kay Francis
"STRANGERS IN LOVE"
Joan Bennett—"She Wanted a Millionaire"

LAKE FOREST

DEERPATH "Strangers in Love"
FREDRIC MARCH—KAY FRANCIS

NORTHWEST

EMBASSY 3940 Fullerton—15c, 1:30 to 7
Big 5 Unit Program
Including "3 WISE GIRLS" & "MURDERS IN THE RUE MORGUE"—Adults Only

ADMIRAL 15c, 1:30-6:30, Eve. 25c
3 Features—"Murders in the Rue Morgue" "Tomorrow & Tomorrow" & "Big Pond"

NEW DRAKE 25c, 7:15; Eve. 30c
3 Features—"Murders in the Rue Morgue" "Reckoning" and "Discarded Lovers"

PORTAGE PARK 4050 MILWAUKEE
Schnozzle Durante
Buster Keaton—"Passionate Plumber"
Bob Steele—"Law of the West"

TIFFIN 4051 W. NORTH AVE.
RICHARD ARLEN
NANCY CARROLL—"WAYWARD"
HELEN TWELVETREES—"PANAMA FLO"

RIVOLI 4380 ELSTON—3 FEATURES
25c, 6:30-7—"3 Wise Girls"
"Business and Pleasure" & "Ladies of the Jury"

IRVING Irving Pk. Blvd. & Crawford
Barrain Night—Variety Program
JAMES CAGNEY—"TAXI"

LOGAN Paramount Milwaukee-Sawyer
15c, 6-7. "Murders in the Rue Morgue"
Jean Harlow, "3 Wise Girls"—Adults Only

ALAMO 3641 W. Chicago. Fredric March
Kay Francis, "Strangers in Love"
Helen Twelvetrees—"PANAMA FLO"

MONT CLARE Grand Ave. at Harlem
Richard Arlen, "Wayward"
RONALD COLMAN—"ARROWSMITH"

AUSTIN.

SYMPHONY CHICAGO & CICERO
"THREE WISE GIRLS"
RAMON NOVARRO—"BEN HUR"

IRIS 5743-47 Chicago Ave.—Adults 15c, 6-7
Greta Nissen—"Silent Witness"
POLA NEGRI—"A WOMAN COMMANDS"

PARK RIDGE

PICKWICK RONALD COLMAN
"ARROWSMITH"
Also "THE BEAST OF THE CITY"

OAK PARK.

LAMAR Marion at Lake St., Open 1:30
"She Wanted a Millionaire"
RONALD COLMAN—"ARROWSMITH"

Subscribe for The Tribune

Chicagoan Has Chess Set of Early Orient

Game Has Source in the Dim Past.

BY RUTH DE YOUNG.

BARONIAL backgammon, talked about a week or so ago in this column, isn't the only parlor amusement that traces its ancestry to the dim, dark past. For chess, that aristocrat among games, boasts almost as proud a lineage, and there's a nice piece of evidence right here in town to prove it.

We refer to the handsome and historic set owned by Stuart E. Loven—chess, checkers, and backgammon all in one—but made primarily for chess. A friend of a friend of Mr. Loven who was interested in the championship backgammon table dating back to 1790 told us about the set. Then Mr. Loven completed the story and even went so far as to set up the kings and queens and bishops for a game.

"I think of the set as an heirloom," Mr. Loven explained, "for it's been in the family for three generations, but connoisseurs tell me it's more than a mere keepsake. In 1810 my mother's father, Anders Persson, a shipping agent at Malmo, Sweden, acquired it in settlement of an account with the captain of a trading schooner. The captain was so much in debt with tariff and duty charges that he had to turn over the most precious items in his cargo.

From Early Days in Orient.

"Grandfather gave it in turn to my mother and she handed it down to me," he continued. "And I suppose it will go on to the fourth and fifth generations. The history of the set has always been something of a mystery, since grandfather evidently obtained no record from the trading captain. Attempts I have made, however, to have the set dated and evaluated indicate that it goes back to a very early day in the orient—perhaps the 10th or 11th century. There are no earmarks that date it absolutely."

The great beauty of the set lies in the intricate carving of the ivory chess and checker men and the two dice cups, especially the delicate designs worked out on the kings and queens used for chess. Each one is a monument to the skill and patience of some oriental. Particular attention has been called by connoisseurs to the preservation of the whiteness of the ivory in one set of men, and to the lost art of coloring ivory as found in the opponent's set, which is red. They also point with interest to the intricate craftsmanship necessary to make a consistent set of pawns from ivory.

We know that chess was played in an early day in China, for there is the independent evidence of a Chinese writer of the 10th century who tells that the game was introduced into the orient in the 6th century, presumably from India.

Known in Persia in 6th Century.

It is settled that the game was known in Persia and Arabia by the middle of the 6th century, and that it originated in India, where it was known as "chaturanga," "a complete army." The Persian "catrang" and Arabic "shatrasj" are merely phonetic variations of the Sanskrit "chaturanga."

According to Persian tradition, an Indian king presented a game of "catrang" to a Persian king between the years 531 and 579 A. D. In return the Persian king sent the Indian the game of "nard" or backgammon. In the Sanskrit literature there is also evidence that chess flourished in India in the middle of the 6th century.

Whoever was the inventor of chess must have had the game of war in his mind's eye, for it is a battle, the chess board a battlefield, and the pieces opposing armies. In fact the game may well have been the prehistoric "kriegspiel," a war contest designed to give instruction in the theory of war in miniature.

Napoleon played chess and, it is said, he even applied his great military dictum for book knowledge to those who would become masters of the game: "Study the campaigns of Caesar, Hannibal, Alexander, Gustavus Adolphus, Turenne; penetrate yourself with the spirit of those great men. That is the way to become a leader, to understand war"—and chess!

* *

Kaiser's Nephew Weds.

BUDAPEST, Hungary, April 19.—(AP)—Count Joachim Aldensleben-Schoenborn, nephew of the former Emperor Wilhelm of Germany, was married here today to the Hungarian actress, Gizi Kaszonyi. He is 55 and she is 40. It was his second marriage.

OCEAN STEAMSHIP MOVEMENTS.

Arrived.	At.	From.
Cameronia	New York	Glasgow
Majestic	New York	Southampton
Dronningholm	New York	Gothenburg
Frederik VIII	New York	Copenhagen
Amer. Banker	New York	London
Baltimore	Havre	Baltimore
Excochordia	Marseilles	New York
Sinaia	Algiers	New York
Roma	Genoa	New York
Carinthia	Liverpool	New York
Montclair	Liverpool	Quebec
D. of York	Montreal	New York
Adriatic	Liverpool	New York
Aurania	Havre	New York
Bremen	Bremen	New York
Westerland	Antwerp	New York
Sailed.	**From.**	**For.**
Resolute	Kobe	New York
Habana	New York	Corunna
Ile de France	Havre	New York
Pres. Cleveland	Shanghai	Seattle

Hostess at Garden Week

Mrs. Glenn H. Holloway and little Joan Holloway of Natchez, Miss., formerly of Chicago, took part in the recent garden and pilgrimage week at Natchez during which all those who opened their houses wore the quaint and lovely costumes of the 1860 period. Mrs. Holloway is the youngest daughter of the late Dr. Truman W. Brophy and a sister of Mrs. William H. G. Logan of 229 Lake Shore drive.

Onwentsia to Charge Greens Fee for Guest

Locker Rooms Opened for Golfers.

[Continued from page 15, column 8.]

Mrs. Mason, Mrs. George Richardson of Lake Forest, Mrs. William J. Wardall of Evanston, Mrs. Marcus D. Richards of Winnetka, Mrs. Joseph J. Siddall of Glencoe, Mrs. Ernest Palmer of Evanston, Mrs. Leslie F. Gates of Wilmette, Mrs. Bruce MacLeish of Glencoe, Mrs. Grant Ridgway of Kenilworth, Mrs. William Fyffe of Highland Park, Mrs. William E. Casselberry of Lake Forest, Mrs. Robert C. Biddle of Winnetka, Mrs. Richard Gambrill Jr. of Evanston, Mrs. Nock and Miss Irma DuPre of Evanston.

Instead of the annual minstrel show, the Cordon club's annual spring frolic this year will be a dinner and fashion show, preceding a program and card party next Tuesday evening.

The Chicago chapter of the Sweet Briar College Alumæ association is giving a luncheon today at 12:15 o'clock at the College club, 196 East Delaware place, for Mrs. Bernice D. Lill, registrar of the college. Miss Louise Lutz is in charge of reservations.

Chase House auxiliary is sponsoring a rummage sale for the benefit of the house, an Episcopal settlement at 211 South Ashland boulevard, at 2024 Milwaukee avenue, Friday and Saturday of this week. Mrs. Frederick Seymour of Evanston is general chairman. Among those assisting in arrangements are Mrs. Joseph E. Otis, Mrs. Charles Shedd, Mrs. Douglas Flood and Miss Ernestine Sidway.

Mrs. Frederic McLaughlin has been busy recently helping Miss Greta Guck, dancing instructor at Ferry Hall, teach the young colored girls of the "Keep Tryst Girl Reserves" of the Lake Forest Y. W. C. A. several dances that are to be part of an entertainment to be given by the club tomorrow night at the Y. W. C. A. Mrs. Thomas C. Dennehy Jr., is president of the Lake Forest Y. W. C. A. and for three years Mrs. McLaughlin has been adviser to the "Keep Tryst" girls.

Engagement

Mr. and Mrs. William Craig Atkinson of 11415 Forest avenue announce the engagement of their daughter, Bonnie Ann, to Dr. John Frampton Wyman of Aiken, S. C. The wedding will take place in May.

[Morrison Photo.]

Three Year Old Dispenses with Daytime Nap

And Sleeps from 7 to 7 Instead.

By GLADYS HUNTINGTON BEVANS

Question: "I would like to ask you for a suggestion. My little son is 3½ years old and is a tall, slender, active child. He has been getting into the habit of missing his nap in the afternoon recently, but I find that he falls asleep the minute his head touches the pillow at night, when I put him to bed at 7, and he sleeps until 7 a. m.

"Formerly when he had a two hour nap in the afternoon after lunch I'd put him to bed at 7, but he would lie and toss and turn for two hours and more, and could not fall asleep until about 9:30 and awoke in the morning at the same hour, 7 a. m.

"As I find he gets the same amount of sleep for the entire day, about 12 hours, without his daytime nap, and falls asleep without difficulty in the evening, I've thought about discontinuing his nap entirely and just urge him to rest for an hour in bed after his lunch.

"Do you think this is wise or is he too young to be on the go all day without a nap? He is really overactive."

Answer: I think your plan is an excellent one. With the schedule you describe your little son gets plenty of sleep. The rest after lunch gives the needed quiet and relaxation to make a break in his busy day. Many well trained children begin at 3 to stop the daytime nap, but if they have the rest period it is quite all right, provided they are put to bed early at night.

[Copyright: 1932: By The Chicago Tribune.]

* *

Actress Engaged.

NICE, France, April 19.—(AP)—Mona Morgan, American actress, announced her engagement to the Dutch pianist, Haars, here today. She said they would be married at Menton, France, on May 1.

Arts Club Has Good and Bad on Exhibition

BY ELEANOR JEWETT.

The current Arts Club Professional Members' show has its ups and its downs. If the sinking feeling becomes desperate with a glimpse of "Mickey Mouse in Athens" by Clara MacGowan, the rise is as swift to an exultant triumph in American genius, facing John Storrs' beautiful "Portrait of Mary," a sculpture in white marble.

Considered as a whole, the division of sculpture merits little but praise, while the painting is full of possibilities for tut-tuts and cutting flings at efforts that strike one as the last word in something.

Notwithstanding, the exhibit is one of great interest. Katherine Dudley shows an entrancing pastel, "Portrait of Anne Badger." Leonore Smith Jerrems offers a gorgeous "Orchid" and an effective portrait, "Anne," which is possessed of a living quality that gives it grace. Paul Trebilcock is represented by a stunning portrait of Mrs. Potter D'Orsay Palmer in white. If hats formerly dated portraits, nails will in the future. Those gleaming red shields to a soft finger tip will stamp this portrait 1932 no matter how many years roll by. Mr. Trebilcock's other painting is a large and lovely nude "Zell." The thought is suggested that painting in this fashion will surely bring him the title of the Bourguereau of Chicago painters.

Elizabeth Boynton Millard offers a lovely still life composition in glass, "Red and Blue." John Storrs, in painting, gives us an "Abstraction—1932"; the green jaws remind one of "Beware, the Jabberwock, my son, with claws that tear and teeth that bite." I may be the spirit of the depression has driven this cry from the artist's breast. Carol Aus shows a stunning portrait of Mrs. Morris Vehon and a charming child's portrait, "Portrait of Master Billy Salade." George Ames Aldrich has two fine canvases with "Village Idyll" and "Winter, Indiana."

Among the other works to be noted are "The Little Dancer," by Ingeborg Christensen; "Stell Anderson, Pianist," by Nancy Cox-McCormack; "Still Life," by Jean Crawford Adams; "Tulips in a Chair," by Josephine L. Reichmann; "Elmhurst," by Lee Sturges; "The Duck Marsh, Utah," by Thomas E. Tallmade; "Hobbies," by Bertha Jaques; "Cambodian Dancer," by Carl Werntz; "Portrait of Mary Tilt Bartlett," by Viola Norman, and "Summer Flowers," by Mary Riddle Greene.

The exhibition will continue to May 8.

Straw Is Woven Into Cloth to Make Cape for Tennis

BY BETTINA BEDWELL.

PARIS.—(Special.)—Straw is woven into cloth to make little wraps and such things for French sports clothes. The material, about which the novelty shriekers got all hot and bothered in February, isn't really straw at all. Any one could have told them that real straw won't behave when it is made into anything that requires so much manipulation as cloth does. It is a synthetic product that looks like straw, but that is actually as pliable and durable as any other material. For identification purposes this material is called straw, and it is grand to wear in hot weather, for it is as cool as its name implies.

The ensemble shown in our sketch today has a wrap made of this false straw. In this case it is bright vermilion red in color, and has a basket weave. The wrap is a cape, in cut, and it buttons on to the white piqué frock, which has two rows of black buttons down the front for that express purpose. When the wrap is unbuttoned and removed, the buttons function as lines of decoration. This is a Heim model.

The dress, sans cape, is a practical frock for tennis, with a square neck and no sleeves. The skirt has a wedge shaped panel at the front and the back, and the sides are flared toward the hem to give plenty of room. The blouse has a deep yoke that ends in a small isthmus of a band that enters into the waistline at the center front and back. The belt is of bright red straw cloth with a big silver buckle.

NEW YORK SOCIETY

New York, April 19.—[Special.]—Mr. and Mrs. Charles Lewis Tiffany have returned from Bermuda.

Mr. and Mrs. Philip J. Roosevelt are at Dolonor, Oyster Bay, for the season.

Miss Louise B. Kissel sailed tonight on the Bremen en route to Paris.

Miss Lydia E. Dadmun returned today from Palm Beach, where she was with Mrs. Ogden Reid.

Mrs. Philip A. S. Franklin gave a luncheon in the oval restaurant of the Ritz-Carlton for Mrs. Roland Palmedo and Mrs. John M. Franklin.

Mrs. James Lees Laidlaw and Miss Louise Burton Laidlaw gave the first of two luncheon parties today at 60 East 66th street.

Washington Society

Washington, D. C., April 19.—[Special.]—President and Mrs. Hoover were entertained at dinner this evening by Attorney General and Mrs. William Dewitt Mitchell. The other guests were all from out of town, a custom started in the Roosevelt administration, which was a change from former administrations, when only members of the cabinet and their wives were asked. The company tonight included Mr. and Mrs. Charles E. Clark of New Haven, Conn.; Mr. and Mrs. Donald J. Cowling of Northfield, Minn.; Mr. and Mrs. John F. Harris of New York; Mr. and Mrs. John S. Pillsbury of Minneapolis, and Mr. and Mrs. Edward White of St. Paul.

This morning Mrs. Hoover attended the session of the 41st congress of the N. S. D. A. R., which is being held here this week.

The secretary of war and Mrs. Hurley were guests of honor at dinner tonight of the deputy chief of staff, U. S. A., Maj. Gen. George S. Mosely and Mrs. Mosely. Among the guests were Maj. Gen. and Mrs. Samuel Hof, Maj. Gen. James E. Fechet, Maj. and Mrs. George S. Patton Jr., Brig. Gen. Carr, and Lieut. Don Lowry.

The retiring commandant of the army war college and Mrs. William D. Connor were entertained at dinner this evening by Gen. Peyton C. March, chief of staff during the world war, and Mrs. March.

Presbyterian Women.

The Woman's league of the Edgewater Presbyterian church at Kenmore and Bryn Mawr avenues will hold a quilt display tomorrow afternoon and evening.

SHALIMAR POWDER *by* GUERLAIN

From his shop, 68 CHAMPS ELYSEES, Guerlain—perfumer to the elegantes of Paris—sends his Shalimar Powder . . . so suave . . . so gentle . . . a blended miracle! He has dedicated it to the elegance of woman, to the charm of her cheek . . . and scented it with his Shalimar, the reigning perfume of the world. Shalimar Powder $2. . . . Imported in five shades, distributed by the smarter shops. . . . Shalimar Perfume $25. and $12.50.

Made specially for BABIES and CHILDREN

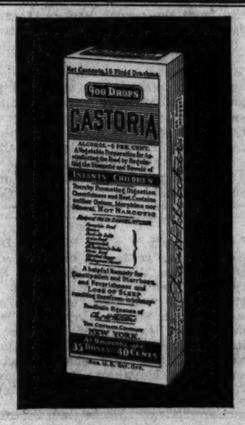

Physicians tell us that one condition is nearly always present when a child has a digestive upset, a starting cold or other little ailment. Constipation.

When little bowels get clogged, body wastes accumulate, and poisons and infection find a fertile breeding place.

The first step towards relief is to rid the body of impure wastes. And for this nothing is better than genuine time-proven Castoria!

Castoria is a pure vegetable preparation made specially for babies and children. This means it is mild and gentle enough for their delicate organs. Yet it is always effective.

And of course it contains no harsh drugs, no narcotics.

You never have to coax children to take Castoria. They like its taste! The genuine Castoria, you know, always has the name Chas. H. Fletcher on the package.

Chas. H. Fletcher.

CASTORIA

CHILDREN CRY FOR IT

CHICAGOANS—NEED WE SAY MORE!

Greta GARBO John BARRYMORE
Joan CRAWFORD Wallace BEERY
Lionel BARRYMORE

GRAND HOTEL

A METRO-GOLDWYN MAYER PICTURE

THE GREATEST ATTRACTION IN STAGE OR SCREEN HISTORY!

THIS PICTURE WILL NOT BE SHOWN IN ANY OTHER THEATER IN CHICAGO THIS SEASON

PREMIERE OPENING NEXT SUNDAY AT 8:40 P. M.

WOODS Randolph & Dearborn

Twice Daily 2:40 and 8:40 Sun. & Hol. 3-6-8:40

ALL SEATS RESERVED Seats on Sale at Box-Office Now!

Matinees, 50c to $1.00—Evenings, 50c to $1.50

THE ORIGINAL ECRU OR CREAM CURTAIN TINT IN TABLET FORM

10c At Dept. Stores

MADE IN U.S.A.

"PRO-DURA"

(PROTECTION) (DURABILITY)

28 BEAUTIFUL COLORS IN TABLETS

10c At Drug Stores

Endorsed by Housewives

Because Pro-Dura is easy to use
Pro-Dura colors are uniform
AND WILL NOT STREAK OR SPOT

Manufactured and Sold by
O. P. RUBARDT & CO., 2847 McLean Ave., Chicago

(ADVERTISEMENT)

DOCTOR'S ADVICE SAVES INFANT ENDLESS TORTURE

Grateful Mother Expresses Praise of Remarkable Baby Talcum

Young Joan Alice—now a happy thriving baby—was a crying, fretful little girl during the first few weeks of her life. Her mother, Mrs. Harriet Safir of 3900 Greystone Ave., Riverdale, N. Y., was surprised and relieved when her doctor told her the facts about Urea Irritation.

"I thought I was employing the proper safeguards to keep my baby free from diaper troubles," writes Mrs. Safir, "but for the first month of her life she suffered from a terrific rash. Upon the recommendation of my doctor, I bought a can of Z. B. T. Baby Talcum and began using it. After several applications the rash disappeared. I am so happy and enthusiastic over what this wonderful powder has done for Joan that I am sending you her photograph. You have my permission to use this picture and letter in your advertising, warning mothers about the dangers of Urea Irritation."

In hundreds of hospitals, baby clinics and other institutions throughout the country, Z. B. T. is used exclusively. Physicians and nurses recommend this medicated baby powder—not only because it prevents prickly heat and chafing, but because it is made especially to safeguard babies' tender skins against painful Urea Irritation.

This Difference Is Important

Not all baby talcs are equally effective in combatting the dangers of Urea Irritation. Many dust off almost as soon as applied. Z. B. T., made after the formula of a famous baby specialist, contains a special ingredient which clings so closely to the skin as to make it almost completely moisture-proof. Thus a delicate, protective coating is formed against the irritation of uric acid. Yet the powder does not "cake" and allows a free flow of perspiration. In addition, Z. B. T. Baby Talcum contains a soothing antiseptic which counteracts the slightest infection.

Free Junior-Size Can!

Your druggist or chain store sells Z. B. T. in three sizes—10c, 25c and 50c. Resent substitutes! Get a can today and test it yourself. Or, if you prefer, mail your name and address together with 4 cents to cover postage and we will gladly send you a full size "Junior" can.

Z. B. T. Products Co., Dept. CTB
730 Willis Ave., Bronx, N. Y.

Gentlemen: Enclosed find 4c in stamps, for which please send me a full-size "Junior" can of Z. B. T. Baby Talcum.

Name .....
Address .....
City ..... State .....

AMUSEMENTS.

APOLLO—Last 6 Times MAT. TODAY
The MUSICAL COMEDY of SONG HITS!
'Everybody's Welcome'
with FRANCES WILLIAMS
OSCAR SHAW
ANN PENNINGTON HARRIETTE LAKE

ADELPHI NEXT SUNDAY SEATS NOW
LOUISE GROODY ERNEST GLENDINNING
IN WM. A. BRADY'S COMEDY HIT
"A CHURCH MOUSE"

PLAYHOUSE Last Six Times
GREATEST SHOW IN TOWN
Death Takes a Holiday
A PERFECT PLAY—A PERFECT CAST

AMUSEMENTS.

SELWYN All Seats at Box Office
COUNSELLOR-AT-LAW By ELMER RICE
with OTTO KRUGER
Matinees Thursday and Saturday
Entire Balcony $1 Main Floor $1.50

HARRIS Mat. Today SHARP 2:15
3 WEEKS—Evgs. 8:15—Mats. Wed., Sat.
KATHARINE CORNELL
—in—
The Barretts of Wimpole Street

GRAND OPERA HOUSE Pop. Mat. Today
THE GAY AND GLAMOROUS MUSICAL COMEDY
"THE BLUE MASK"
with GUY ROBERTSON
George Hassell Barbara Newberry Carl Randall
May Wirth and the Wirth Family

WRIGLEY FIELD
CLARK AND ADDISON STREETS
BASEBALL TODAY
Cubs vs. Cincinnati
GAME at 3 P. M.
Box Seats on Sale at A. G. Spalding & Bros., 211 S. State Street, and Wrigley Field.

BLACKSTONE THIS WEEK ONLY
Evgs. at 8—Mat. Wed.-Sat.
WALTER HAMPDEN
in Edmond Rostand's Heroic Comedy
CYRANO DE BERGERAC

Song Recital GLENN MOST
KIMBALL HALL—THURSDAY, 8:15 P. M.
Mgt.: Lore Gooch Bureau—1117 Kimball Bldg.

WOODS—Last 6 Times MATINEE TODAY
"LOUDER PLEASE"

Tell Winners in Contest of Choral Society

Mendelssohn Conductor Resigns.

BY EDWARD MOORE.

In two respects the concert of the Chicago Mendelssohn club at Orchestra hall last night differed widely from its predecessors of a long time back. Both had to do with future operations.

The first dealt with the growing generation. Early this season it was told that the club desired to do its bit in musical education, and would therefore offer three scholarships in singing, one each to the most promising male candidate from the high schools of the north, west, and south sides. Entries were made and elimination contests held.

Meanwhile the club gave a number of concerts in various high school auditoriums to raise the money for its pledges. By last night all arrangements, financial and artistic, had been settled upon. The successful contestant of the north side was Russell W. Marks of Lake View High school; of the west side, Robert W. Danks of Tilden; of the south side, Herman Genson of Hyde Park. These young men will therefore have a year of vocal training with all expenses paid by the Mendelssohn club.

The second item was of less joyous nature. It is, though not given space on the program, that Calvin Lampert, the club's highly successful conductor for a number of seasons past, was directing his last concert. He has resigned. Nothing has been said about his successor, but Ernest M. Dewey, the club's business manager, states with emphasis that there is no thought of the organization's disbanding. So next season it may be expected to appear with a new conductor.

The club sang many songs of various periods, sacred and secular. It made an especially favorable impression with a group of old English and Scottish folk songs, of which "The Campbells Are Coming" had to be repeated. Nina Koshetz, a gifted soprano of Russia, was the assisting artist, with an interesting set of songs which, like those of the club, ran from ancient to modern times and paid tribute to several nations. One of her encores, a Russian song sung without accompaniment, was particularly fascinating.

GASOLINE ALLEY—WALT, THE TACKS EXPERT

AND THEY CAME TO WICHITA, KANSAS. TO YOUR LEFT, THE NEW NORTH HIGH SCHOOL, ON YOUR RIGHT, THE MUNICIPAL AIRPORT.
WALT! SUCH EXPLOSIVE LANGUAGE— AND RIGHT BEFORE SKEEZIX!
WELL IF A TIRE CAN BLOW OUT I GUESS I CAN TOO.
I'VE HEARD HIM SAY IT BEFORE, AUNTIE BLOSSOM.
UNCLE WALT, WHAT DOES TAX-EXEMPT MEAN?
WELL IF ANYTHING IS TAX-EXEMPT YOU DON'T HAVE TO WORRY ABOUT ANY TAX IN CONNECTION WITH IT.
THEN WHY DON'T YOU GET SOME TACKS-EXEMPT TIRES?
4-20
Reg. U. S. Pat. Off.; Copyright, 1932, by The Chicago Tribune.

How Do They Pick Film Stars for Who's Who

Seems That Box Office Is Not Guide.

BY GEORGE SHAFFER.

[Chicago Tribune Press Service.]

Hollywood, Cal., April 19.—The publishers of volumes like Who's Who and those who compute film popularity evidently use a different kind of standard for estimating importance.

Who's Who, for instance, presents a biography of Richard Bennett but not of his daughters, Constance and Joan, who outscore their parent at the box office and in the headlines ten or twenty to one [if that means anything].

The volume on biographies also lists Norma and Constance Talmadge, both now retired and no longer active in any public way, but leaves out their brother-in-law, Buster Keaton, who is still very much a film drawing card.

And Who's Who also presents Bebe Daniels but forgets her husband, Ben Lyon; doing the same with Ruth Chatterton, while leaving out Ruth's spouse, Ralph Forbes, another fine actor. And much to George Jessel's chagrin, no doubt, Al Jolson's name appears in the volume of America's famous, while you can search all night and not find Jessel's. Helen Hayes is in it; Joseph von Sternberg, Marlene Dietrich, Greta Garbo all are missing, while Eric von Stroheim, Marie Dressler, and Louise Dresser have their names in big, bold type.

Evidently the New York publishing offices and the Hollywood box offices have different systems for figuring movie prominence.

Adrienne Ames, Paramount's new society girl leading woman, is prefacing the start of her screen career with a jaunt to the Hawaiian islands. Her husband, Stephen Ames, New York broker, crossed the continent to spend a last vacation with her before she became a member of the klieg brigade.

Physicians have now relaxed their vigil over five day old John Miljan Jr., certain that the actor's baby at Hollywood hospital will grow up strong and healthy. They had to give the child oxygen for two days following his birth, and a blood transfusion from the mother, formerly Victoire Lowe of Chicago, was also necessary.

Ralph Graves has finished the contract under which he and Jack Holt appeared in so many dual successes, such as "Dirigible" for Columbia, and has switched to MGM on a new contract. The new paper is a trifle unusual in that it binds Graves to do whatever MGM assigns him to do, whether it be writing, acting, or directing. Graves has done almost as conspicuously successful film work on the writing end as in acting, but his literary knack is not so widely known. He wrote or collaborated on "West of Broadway," "Vengeance," "Sisters," and others.

Because the Japanese are sensitive about the way they are depicted, Toshio Mori, Japanese girl, appears as a Chinese maid in Radio's "Roar of the Dragon," with Richard Dix. She was born in Japan, but was educated in Los Angeles schools. She says that when she went back to Japan for a visit two years ago she learned that Sessue Hayakawa had almost been expatriated because he played a movie villain in Japanese character. She said she learned a lesson from Hayakawa because ever after that he always made his villains Chinese.

WHAT'S DOING TODAY

CONVENTIONS.

Assn. of Collegiate Registrars.....Stevens
Federal Vocational Education [Indus.].....Sherman
Outdoor Writers' Association.....Sherman
Izaak Walton League.....Sherman

MEETINGS.

A. F., P. E. O.....Congress
8 and 40.....Great Northern
Gen. Gordon Aux., Veterans of Foreign Wars.....Great Northern
German-American Woman's Club....La Salle
Oma-Chi Club.....Great Northern
Royal Arcanum Northwestern Council.....Great Northern

LUNCHEONS.

Alpha Sigma Lambda.....Field's grill
Beta Psi.....Mandel's ivory room
Carnegie Alumni.....Field's grill
Chicago Assn. of Zeta Psi..Chgo. Bar Assn.
Chgo. Safety Council.....Great Northern
Chicago Tennis Assn.....Field's Men's grill
Collegiate Club.....Great Northern
Insurance Club.....Atlantic
Kappa Alpha (Southern).....Brevoort
Kiwanis Club of Hyde Park....Windermere
Kiwanis Club of Lake View.....Webster
Kiwanis Club of Woodlawn.....Wedgewood
Lincoln Park Kiwanis.....Parkway
Lambda Chi Alpha.....Mandel's grill
Lambda Gamma Phi.....Chgo. Bar Assn.
Military Intelligence Assn.....La Salle
Naval Post, No. 372, American Legion.....Mandel's Ivory room
Phi Chi Theta.....Mandel's
Phi Epsilon Pi.....Gimbel's
Psi Gamma Rho.....La Salle
Psi Upsilon.....Hamilton
Purdue Association.....Chgo. Engineers
Scharaffa.....Atlantic
Sigma Nu.....Chgo. Engineers' club
South Town Association.....Stevens
Sunbeam League.....Stevens

EVENING DINNERS, DANCES, ETC.

Hospital for Women and Children.....Fortnightly
International Soccer League.....Atlantic
Jugo-Slav Club.....Morrison
Tuberculosis Society and Chicago Medical Society....Medical-Dental Arts club
H. L. Oelker.....Congress
Ohme Court, Catholic Order of Foresters.....Morrison
Shell Petroleum Corp.....Congress

[Compiled by the convention bureau of the Chicago Association of Commerce, to which please send any additions or corrections.]

THE STAGE

George M. Cohan will come to Chicago as the star of his new play, "Confidential Service," for a première on May 8. The theater at which he will appear has not yet been selected. His original plan was for the Grand Opera house, but the popularity of "The Blue Mask" there may compel him to seek stage room elsewhere. . . . . Another prospect for spring playgoing in Chicago is "Blessed Event," a comedy that deals with the adventures of a tattle-tale columnist. Roger Pryor, seen here last summer in "A Modern Virgin," has the leading rôle. This play will come to the Apollo theater within a few weeks.

Helen Hayes will appear at the Harris theater in "The Good Fairy," her latest stage success, for a two weeks' engagement, beginning Monday, May 16. This play is a sentimental comedy by Franz Molnar, the dean of Hungarian dramatists, author of "Liliom," "The Swan," "The Guardsman," "The Devil" and many other works that have had international acting. Miss Hayes' company includes Walter Connolly, Evelyn Roberts, Ruth Hammond, Paul McGrath, Salo Douday, and Jack Lynde.

"A Church Mouse," with Louise Groody and Ernest Glendinning as its co-stars, has been booked for the Adelphi theater instead of the Woods for an engagement that will begin next Sunday night. The cause of this change of plan is to be found in the announcement that the cinema version of "Grand Hotel" will be placed on exhibition at the Woods next week. "A Church Mouse" has had a five months' run in New York with Ruth Gordon and Bert Lytell in its leading rôles.

Rosetta Duncan, the comic member of the well known sister act, is appearing on the vaudeville program at the Palace theater this week as a substitute for the tap dancing Bill Robinson, whose engagement was postponed by illness. Rosetta proclaims that she and her sister Vivian intend to stage their musical show, "Topsy and Eva," in Chicago next year for the entertainment of visitors to the Century of Progress.

"Death Takes a Holiday" will end its run at the Playhouse next Saturday night with nine weeks to its credit. George E. Wintz, its impresario, has secured options on two plays from the recent Broadway crop with another popular priced venture at the Playhouse in view.

Billy Bryant and his show boat troupe have returned to their haunts along the Ohio river after a fairly prosperous sojourn on Broadway, where they ended as night club entertainers. Mr. Bryant sends word that he will bring his navigating mummers back to Chicago next fall in "Uncle Tom's Cabin." C. C.

Actors Sunk by Poor Story in This Movie

"World and the Flesh" Cheap Melodrama.

"THE WORLD AND THE FLESH."

Produced by Paramount.
Directed by John Cromwell.
Presented at the Chicago theater.

THE CAST.

Kylenko.....George Bancroft
Maria Yaskaya.....Miriam Hopkins
Dmitri.....Alan Mowbray
Rutchkin.....George E. Stone
General Spiro.....Emmett Corrigan
Sukhanov.....Mitchell Lewis
Banker.....Oscar Apfel
Ivan Ivanovitch.....Harry Cording
Vorobiev.....Max Wagner
Markov.....Reginald Barlow
Maria's maid, Sasha.....Ferike Boros

By Mae Tinée.

Good Morning!

Well, George Bancroft never was and never will be in a worse picture than "The World and the Flesh." Moreover—and the man's one of my favorites, mind you—he'll never do a more unconvincing job of acting than he perpetrates as a Russian sailor who makes Roman holiday with a covey of fleeing aristocrats. I don't blame him. I blame the story—but he should have kicked like a branded steer at having such a blah yarn wished upon him!

Something queer about his appearance, too. Part of the time he looks like Jackie Cooper, and the rest like an old widow lady. . . . Beats me!

And Miriam Hopkins! How this piece of cheaply melodramatic tripe that never hits an honest note does wrong that little girl from Georgia! And the rest of the cast!

The story's locale? Russia. Plot? The Reds are rampant, and none more feared among them than Kylenko, the sailor. Love interest? Concerned with Kylenko's passion for a dancer, who, with her patrician lover, Dmitri, is on her way to seek haven in Sebastopol.

All sorts of things happen. The E. is H. for this terrible Red and the lady who, by a final curtain, has learned to know him for the WHAT-aman he is.

Photography and sound are okay. Lines are dumb, and I don't believe the picture had any direction.

See you tomorrow.

* *

German-American Club.

The Independent German-American Woman's club will hold its annual meeting this afternoon at the Great Northern hotel.

Official Contract

By Charles True Adams

(International bridge authority; author of "Official Contract at Sight")

The easiest, and most common, demand bid to be used by the average player is the three demand bid. However, a partnership which does not become confused by the subtilities of bidding and the frequent exchange of information will find the artificial two club demand bid a more accurate, a more exact and a more fascinating procedure. There is no other bid ever devised which as carefully and exactly determines the slam possibilities of the hand. Take yesterday's play-a-problem for example. It was:

NORTH [Dealer].
♠—A,K,Q,J,7
♥—K,Q,10
♦—K,Q,4
♣—K,2

WEST.	EAST.
♠—8,5,3	♠—10,4,2
♥—A,9,4	♥—8,5,3,2
♦—8,7,3	♦—J,10,9,6
♣—9,6,5,4	♣—8,7

SOUTH.
♠—9,6
♥—J,7,6
♦—A,5,2
♣—A,Q,J,10,3

North dealt and made an artificial two club demand bid. East passed. Now if South has an ace and a king or two aces he will bid two no-trumps, or a major suit providing one of the aces or the ace or the king lies in that major suit. Holding less than an ace and a king or two aces South will respond with a bid of two diamonds. Now in this hand South bids two no-trumps and West passes. North now knows that South has two aces since North has all of the kings and South therefore cannot have an ace and a king. North now shows his real suit by a bid of three spades. East passes and South goes to five clubs. West passes and North bids six spades, which ends the bidding. South's second response showing a biddable club suit makes the slam absolutely certain, with the possible exception of an extraordinary bad distribution in spades.

The play is extremely simple. East opened the ♦ J, which declarer took with the ♦ K. Declarer then proceeded to play out the ♠ A, K, Q, J, 7. He then played the ♣ K. To the eighth trick declarer led the ♣ 2, which dummy overtook with the ♣ A. Dummy then played out the ♣ Q, J, 10 and the ♦ A. The last trick was taken by dummy leading the ♦ 5 to declarer's ♦ Q. A little slam bid and made with an extra trick.

Here is tomorrow's play-a-problem:

NORTH.
♠—10,9,7,6,5
♥—7,6,5
♦—A,4,2
♣—8,6

WEST.	EAST.
♠—Q	♠—4,3
♥—K,J,8	♥—10,3,2
♦—K,Q,J,8,3	♦—10,9,7,5
♣—Q,J,10,2	♣—9,5,4,3

SOUTH [Dealer].
♠—A,K,J,8,2
♥—A,Q,9,4
♦—6
♣—A,K,7

Bid and play this hand and compare the result with that printed tomorrow.

Film Time Table

Feature pictures are presented on the following schedules at the first run houses today:

CHICAGO—A. M.: 11. P. M.: 1:27, 3:54, 5:26, 7:53, 10:20.

CINEMA—P. M.: 2, 4, 6, 8, 10.

McVICKER'S—A. M.: 9:52, 11:54. P. M.: 1:56, 3:58, 6, 8:02, 10:04.

ORIENTAL—A. M.: 11. P. M.: 1:33, 4:06, 5:28, 8:01, 10:34.

PALACE—A. M.: 11:32. P. M.: 2:29, 5:36, 8:23, 11:02.

PUNCH AND JUDY—A. M.: 11:29. P. M.: 1:11, 2:53, 4:35, 6:18, 7:59, 9:41.

ROOSEVELT—A. M.: 9:14, 11:06. P. M.: 1:02, 2:56, 4:50, 6:44, 8:38, 10:32.

STATE-LAKE—A. M.: 9:01, 10:56. P. M.: 12:59, 2:50, 4:45, 6:48, 8:51, 10:46.

UNITED ARTISTS—A. M.: 9:33, 11:40. P. M.: 1:47, 3:54, 6:01, 8:08, 10:15.

I've got a surprise for you!
POPS
WHEAT POPS—RICE POPS
The most delightfully different breakfast foods anybody ever tasted! Pops are the only cereals "popped" from Whole Grains.

Arturo Toscanini Sails for Benefit Concert

HAVE, France, April 19.—(AP)—Arturo Toscanini sailed for New York today to conduct a concert for the benefit of unemployed musicians there. He refused to be drawn into a discussion of politics. "I am an artist," he said. "Art is above politics."

* *

Purdue Playshop.

Dorothy E. Johnson of Aurora has been selected as one of the principal characters in "Beggar on Horseback," to be produced by the Playshop dramatic organization of Purdue university Friday and Saturday. Frank L. McLaughlin Jr., 1120 Albion avenue, Chicago, and William J. Meehan, 7812 Loomis boulevard, Chicago, and Edward M. Hlavaty of Western Springs have also been chosen.

Music Sorority to Give Program Sunday Afternoon

Beta chapter of Sigma Alpha Phi, music sorority, will hold a musical and dance Sunday afternoon at the Medinah Athletic club. Those who will take part in the musical program are Miss Sophia Marver, winner of the annual piano scholarship award of the chapter, Miss Gertrude Weinstein, Miss Hilda Kehan, Miss Sara Mae Jacobson, Miss Bertha Waldman, Miss Celia Steinpress, Mrs. Leonard Ginsburgh and Miss Eleanor Goldberg, dancer. Miss Steinpress and Miss Jeanbelle Rosenberg are in charge of the affair.

MISS ROSENBERG.

Hair on a Woman's Face Destroys Romance

There's only one way to remove hair and destroy the Roots—"Electrolysis"—say the doctors. "but, Beware of Novices."

Your face merits the most expert services. For twenty years we've been making women happy by marvelous Permanent Results. Come in for advice and estimate — No Charge. All work guaranteed permanent. Only expert operators.

ELLA LOUISE KELLER
Est. 20 years—CENtral 6468
Suite 2408, 55 E. Washington St. Chicago. New York. Minneapolis

Domino
Largest selling cane sugar
"Sweeten it with Domino"

Takes care of itself.. does Rumford's two-to-one leavening..⅔ in the mixing, ⅓ in the oven..Dependable ..and right every time...

14-43

Doctors Find Trouble Here ♦ Can Ruin Health

Copyright, 1932, Standard Brands Incorporated

"CONSTIPATION is the greatest enemy of vitality," explains Dr. Otto Kalischer, the famous Berlin physician. ▼ ▼ WHY SUFFER needlessly? Doctors advise yeast.* Your entire health soon benefits.

When Women are LISTLESS

It's very often due to an easily corrected Physical Cause

TIRED all day! Depressed. No enthusiasm . . . It may be—*Intestinal Fatigue!*

Read what a very famous medical authority, Dr. Otto Kalischer, of Berlin, says on this subject:—

"Toxins are developed in the intestines from food wastes which the body does not get rid of normally . . . These poisons . . . pass into the blood and go through the system.

"When you can't get rested, this is probably why."

Dr. Kalischer goes on:—

"Happily we have a remedy which is not a purgative but a nutritious food. This is fresh yeast." Yeast, he adds, softens accumulated residues in the body, tones and strengthens the intestines, renews "normal daily eliminations."

And when this occurs, your whole bodily health reflects it!

You have fewer colds and headaches. You sleep better. You get up in the morning feeling really rested, refreshed. *Because you have banished self-poisoning!*

Try Fleischmann's Yeast. It may mean the turning point in your health. The means to a better appetite, to greater energy. To cheerfulness. Zest!

Every cake of Fleischmann's Yeast, you know, is rich in three vitamins indispensable to perfect health—vitamins B, G and D. At grocers, restaurants, soda fountains. Directions are on the label. Eat 3 cakes a day.

*IMPORTANT—Fleischmann's Yeast for health comes only in the foil-wrapped cake with the yellow label. It's yeast in its fresh, effective form—*the kind famous doctors advise!*

Eat FLEISCHMANN'S YEAST *for Health* —3 *Cakes a Day*

Are they whispering about *You*?

EVEN before we're aware of it ourselves, others notice the penetrating hint of perspiration. They're bound to whisper, finally to avoid us.

No girl need run this risk! We all perspire; and underthings constantly absorb these acids and odors. But there is one sure way to *know* you're fresh and sweet.

For gentle Lux removes acids and odors completely. Protects colors and fabrics. Simply make this a habit... Lux underthings and stockings after *every* wearing. It takes only 4 minutes, or less.

PRETTY HANDS
Use Lux for dishes—it gives your hands beauty care for only 1¢ a day.

AVOID OFFENDING . . . Underthings absorb perspiration odor—protect daintiness this easy 4-minute way:

Wash this 4-minute way. One tablespoon of Lux does one day's undies . . . stockings, too! Use lukewarm water—Lux dissolves instantly in it. Squeeze suds through, rinse twice.

Wash after each wearing, for perspiration left in silk fades colors and rots threads. Lux removes perspiration acids and odors completely.

Never rub dainty lingerie with cake soap. Rubbing tends to streak and wear out silk.

Avoid ordinary soaps—cakes, powders, chips. These often contain harmful alkali which weakens threads, fades color. Lux has no harmful alkali. Anything safe in water alone is safe in Lux.

JURORS ACQUIT 11 ALLEGED REDS; FIRED BY JUDGE

Calls Verdict a Travesty on Justice.

Eleven alleged communists who were arrested March 12, in a riotous demonstration at the north end of the Michigan avenue bridge during which three policemen were shot, were found not guilty last night by a jury of ten unemployed men before Judge Thomas A. Green, in the jury branch of the Municipal court.

Angered over their verdict, Judge Green assailed the jurors, branded their findings as a travesty on justice, and summarily discharged them from further service. They had another week to serve.

Unemployed Parade.

The acquittal came soon after a communist parade on the south side, in which several thousand men and women, half of them Negroes, participated. The parade started in the afternoon at various centers, chiefly at 47th and Federal streets, and wound up in the stockyards district. Scores of police guarded the march. There was no violence.

The jury deliberated more than three hours in reaching its verdict. As it was read, Judge Green arose from his chair, and addressed the ten.

"We tried this case fairly," he said. "It was prosecuted fairly. Your verdict is a travesty on justice. We might as well break down the courts.

"Never Serve Again."

"From the evidence presented in this case you might have discharged one or two of the defendants, but not all of them. So far as this court is concerned, you'll never serve here as jurors again. Mr. Bailiff, get these men out of my court. I don't want them around at all."

The jurors were paid off and dismissed. None of them commented on the court's criticism.

The defendants originally numbered fourteen, all charged with rioting and resisting arrest. One of them, Steve Chuck, accused of shooting the three policemen, was granted a severance, and the charges against Edward Rejba, 17 years old, 1820 Evergreen avenue and Carl Thompson, 28, of 1918 Turner avenue, were dropped.

Advocated Destruction.

Those found not guilty were Bryan Moss, Ben Koblentz, Mrs. Anna Rejba, Martin Rich, Evelyn Weiner, William Bart, Frank Cordisco, William Wortovitch, Morris Krivin, Anna Grossman, and Ida Mittelman.

Assistant State's Attorney Robert Klenha argued that the defendants had gathered in unlawful assembly to advocate destruction of the government. The defense lawyer, Albert Goldman, pleaded that his clients had violated no worse laws than that of blocking traffic. He cited the constitutional guarantees of free speech and right of assembly.

STATE FUNERAL RITES TODAY FOR SENATOR HARRIS

Washington, D. C., April 19.—(AP)—Colleagues of the late Senator William J. Harris of Georgia will gather at his bier in the senate chamber tomorrow to mourn his passing at a state funeral.

Carrying out the wishes of his widow, the senate today agreed to hold funeral services in the chamber, after which the body will be sent to his home city, Cedartown, Ga., for burial.

Invitations were sent this afternoon to the President, members of his cabinet, members of the house, the diplomatic corps, and other government dignitaries to attend.

The Rev. Z. Barney Phillips, chaplain of the senate, will preach the funeral service.

Senator King of Utah was ordered to his home today, suffering from a severe attack of grippe.

LITTLE ORPHAN ANNIE: Another Refugee

Other Radio Stations

6:15—Robert Simmons and orchestra. WMAQ.
6:30—The Stebbins boys. WENR.
6:45—The Goldbergs. WENR.
6:45—Billy Jones and Ernie Hare. WMAQ.
7:00—Big Time. WLS.
7:30—The Old Counselor. WMAQ.
7:30—Melody Moments. WLS.
8:00—Adventures of Sherlock Holmes. WMAQ.
8:00—Grace Moore, soprano. Revelers quartet. KYW.
8:30—Gladys Rice, soprano, Nathaniel Shilkret's orchestra. WENR.
8:30—Mrs. Waller Borden. WLS.
8:45—Bob Nolan's orchestra. WMAQ.
9:00—Grantland Rice, Elinor Smith, and James Melton. WENR.
9:00—Music that satisfies. Ruth Etting. WBBM.
9:30—Hollywood nights. KYW.
9:45—Myrt and Marge. WBBM.
10:00—Amos and Andy. WENR and WMAQ.
10:15—Alice Joy and Ol' Hunch. WENR.

KENOSHA BOOZE RING BOSS SLAIN IN WILD FLIGHT

(Picture on back page.)

Oregon, Ill., April 19.—[Special.]—Angelo Tarallo, 37, reputed boss of a southern Wisconsin rum ring, was pursued by enemies and slain while fleeing in a car at breakneck speed along state highway 2, between here and Byron, tonight. With sixteen wounds in his head and shoulders, Tarallo died in the Oregon hospital.

The pursuit and killing of the bootlegger, who lived at 3906 Taft road, Kenosha, were witnessed by a B. E. Hallgren, typewriter salesman of Rockford, Ill., who was jogging home in his flivver when two cars flashed past.

Before Hallgren's eyes the car in which Torallo was fleeing bounded into a ditch and was wrecked while the killers' automobile speeded on.

Hallgren aided deputies to extricate the victim from the wreckage. The speedometer had jammed at 90 miles an hour. The back of the car was spattered with bullet holes and a rear window was shattered. Tarallo had a loaded .45 caliber pistol in his hip pocket.

Kenosha police told authorities here that Tarallo, known there as "The Immune," was undoubtedly killed by rival gangsters. In 1928 he was tried for a $5,000 Kenosha theater holdup and acquitted while two alleged accomplices, who had named him as their principal, were convicted and imprisoned.

Federal agents from Milwaukee, raiding three Kenosha county stills last week, insisted that the largest plant, containing 75,000 gallons of mash and 3,800 gallons of alcohol, was owned by Tarallo. Frank Buttera, arrested as tender of the still, refused to name his employer.

Edwin W. Meese, Former Evanston Resident, Dead

Edwin W. Meese, formerly of Evanston, died Monday following an operation for appendicitis in Madison, Ind., friends here learned yesterday. Mr. Meese was Chicago district manager of the De Laval Separator company until a year ago when he moved to Madison. He was a member of the Sunset Country club, Illinois Athletic association, and Rotary club of Chicago.

SNOOZING NATION IS SCORCHED BY LEADER OF D. A. R.

Mrs. Hobart Appeals for Attack on Reds.

Washington, D. C., April 19.—[Special.]—A call for a counter attack against the malign influences of radicals, pacifists and racketeers was sounded today by Mrs. Lowell Fletcher Hobart, president general of the Daughters of the American Revolution.

Addressing the continental congress of the D. A. R. for the last time as its president, Mrs. Hobart asserted that alien internationalists, pacifists and criminals are undermining the security of American institutions. Backing up her plea for a united front against these influences, Mrs. Hobart sketched a sordid picture of conditions which she said existed in this depression period.

Warns of Red Influence.

"Disarmament caravans," she warned, "are moving on Chicago to secure a pacifist plank in the national platforms of both the Republican and Democratic parties.

"Alien internationalists are taking advantage of the economic situation to instill their propaganda into the homes and schools of the country.

"Hatred against the United States government is generated among the unemployed and the distressed for many reasons.

"Crime is coming to our very doors. An aroused motherhood looks to the executive, legislative and judicial authorities to check and control crime."

Apologizes for Hoover.

Mrs. Herbert Hoover, guest of honor at the morning session, advised the delegates that the President would be unable to address the congress. She said that with 100 conferences scheduled to be held in Washington this spring, the President decided to refrain from setting a precedent by speaking at any of them.

Both in her address and in her report to the delegates Mrs. Hobart appealed to the D. A. R. to go into the schools and combat communistic doctrines, to go into meeting places and counteract mischevious propaganda and to rededicate America to the ideals of George Washington.

"While we hesitate and delay, others are plotting by daylight and through the hours of darkness to capture young people. While we sleep the communists are on duty," Mrs. Hobart said.

"The privilege of license has taken the place of liberty. A crisis needs citizenship. The country has a right to expect unending fidelity from each of us."

MILLER IS AGAIN CHOSEN HEAD OF DENTAL SOCIETY

Dr. Howard C. Miller was reëlected president of the Chicago Dental society at the annual election of the organization in the Palmer house last night. The votes, counted early this morning, showed that he defeated his opponent, Dr. Gail M. Hambleton, 734 to 574.

The election was marked by a campaign between the regular candidates headed by Dr. Miller and an independent group led by Dr. Hambleton over the corporate practice of dentistry. The independents declared uncompromising opposition to any form of such practice. The regulars also declared opposition to corporate clinics and charged the independent group's campaign was a "demagogic appeal."

Other officials elected with Dr. Miller on the regular ticket are Dr. David C. Neymark, vice president; Dr. Stanley D. Tylman, secretary, and Dr. Edward J. Ryan, treasurer.

SOCIETY WOMAN GETS 60 AN HOUR IN TRUCK, TICKET

New York, April 19.—[Special.]—Mrs. Dean Bedford, noted sportswoman and prominent member of the Long Island Hunting club, carried off the blue ribbon—or the blue tag—in a new recreation today. She managed to get a small motor truck up to sixty miles an hour and was awarded the laurel by a courteous but firm Nassau county policeman.

Mrs. Bedford, who is the daughter-in-law of the late Alfred C. Bedford, chairman of the Standard Oil Company of New Jersey, first burst upon the vision of the policeman in a cloud of dust.

Two miles farther on and only with some difficulty—or so Barney Campbell, the policeman, tells it—his motorcycle came astern of the truck, and he was able to convince Mrs. Bedford that she should abandon her record breaking.

Frederick J. P. Crook, Retired Salesman, Dies

Frederick J. P. Crook, a retired salesman for Wilson & Co., packers, died yesterday in his home at 1736 Ridge avenue, Evanston. He was 67 years old, and had been a resident of Evanston since 1894. The widow, Mrs. Elizabeth Crook, and two sons, Frederick and John, survive. Funeral services will be held at 2 o'clock tomorrow in St. Mark's Episcopal church, Evanston, followed by burial in Memorial Park cemetery.

Deaths of a Day

GENESEO, Ill. — [Special.] — Dr. Elon B. Gilbert, 72, who practiced medicine in this community almost half a century. He was a surgeon for the Rock Island Railway, and was president of the Geneseo board of health.

TUCSON, Ariz.—[Special.]—Sydney H. Cohen, 46, of Hollywood, formerly of Urbana, Ill., a captain in the United States army during the world war.

Minneapolis.—(AP)—James L. McCaull, 69, grain commission dealer here since 1897. From 1888 to 1897 he lived in Aberdeen, S. D., where he founded the McCaull-Webster Elevator company.

New York.—(AP)—William Reithle, for many years known as the oldest employé of the Associated Press. He was born in 1855 and was an employé throughout the present incorporation and had been in the service of previous associations which operated under the same name.

BLAST SHAKES OHIO VILLAGE IN COAL MINE AREA

(Picture on back page.)

Cadiz, O., April 20 [Wednesday].—(AP)—A heavy explosion shook the village of Jewett, ten miles north of here, early today, but National Guardsmen were unable to learn at once where the blast occurred or to find any damage.

Although the guardsmen assumed the explosion was connected with recent disorders in the strike of coal miners in the eastern Ohio fields, a check of mines near Jewett showed they were untouched by the blast.

Six shots were fired, however, near the Tasa mine, a short distance from the village, about the same time as the explosion. Troops at the mine reported they were unable to find who did the shooting.

Ask for More Troops.

Columbus, O., April 19.—[Special.]—Further violence was feared in the eastern Ohio mine strike area tonight, following the refusal of operators to meet with miners in an effort to straighten out the wage situation.

P. W. HENDERSON.
[Assoc. Press Photo.]

At the same time, Mayor Faye Gibson of Adena, O., following further strike trouble, asked Adjt. Gen. Frank D. Henderson for more guardsmen to protect that village.

It was there that a victim of the mine "war" was shot to death last week during the storming of the Sommer's mine. Henderson believes the radical elements back of the eastern district strike are centered at Adena. Company K of the Ohio National Guard was dispatched to the scene.

State officials are working out a program looking toward solution of the controversy between striking bituminous coal miners and operators, Gov. George White announced today.

3 DEATHS IN DAY INCREASE COUNTY AUTO TOLL TO 323

Injuries suffered on Saturday, when he and his wife, Theresa, were struck by an automobile at Broadway and Ardmore avenue, caused the death of Oscar Lowenthal, 63 years old, 5723 Winthrop avenue, in the Edgewater hospital last night. He was a photographer. Mrs. Lowenthal is still in the hospital. Edward Moorshead, 5860 Kenmore avenue, driver of the car, was not held.

This death and two others increased the Cook county automobile toll to 323 since Jan. 1. The other victims:

Michael Frivicius, 42 years old, 1319 South 50th avenue, Cicero. Fatally injured yesterday at 49th avenue and 22d street, Cicero, by an automobile which did not stop.

Michael Rodon, 49 years old, 2024 West Austin avenue. Died at the county hospital of injuries suffered on April 12 when his junk wagon was struck by an automobile driven by William Baumann, 2338 North Kedvale avenue.

NO. SHORE LINE TO CUT TIME ON MILWAUKEE RUNS

Beginning Sunday, and operating on daylight saving time, the running time between Chicago and Milwaukee on the North Shore electric line limited trains will be cut to one hour and fifty-five minutes except on those trains which already are making the run in a shorter time.

John R. Blackhall, general manager, in announcing the new schedule, pointed out that the maximum running time for all limited trains will be one hour and fifty-five minutes, a saving of ten minutes for travelers. The minimum will be one hour and forty minutes.

In addition to faster service, the North Shore line on Sunday will inaugurate a "parlor-buffet" car service. Under this plan, Mr. Blackhall said, travelers will be afforded parlor car conveniences and will at the same time be able to obtain buffet meals en route.

EIGHT INJURED BY GAS BLAST IN SUICIDE'S ROOM

2 Police Investigating First Death May Die.

(Pictures on back page.)

Eight persons were injured, three of them perhaps fatally, yesterday when an electric spark caused a gas explosion in a rooming house at 2126 North Clark street, where a tenant had committed suicide. A dozen windows were shattered in the house, which is next door to the garage where the St. Valentine's day massacre occurred.

Policemen John Rung, 38 years old, and George Tworek, 36 years old, of the Hudson avenue police, and Mrs. Blanche Nichols, 22 years old, a tenant, were the seriously injured. They were taken to the Augustana hospital, where it is feared they will die.

Victim a Cab Driver.

The suicide victim was Joseph R. Robinson, 40 years old, an unemployed cab driver. Ernest Keefer, operator of the rooming house, heard a shot in Robinson's room and smelled gas when he went to investigate.

He called Hudson avenue police and Policemen Tworek and Runge were sent to investigate. As they entered the gas filled room, closely followed by curious tenants, one of them pressed an electric light switch in the darkened room.

A spark caused by this act set off the gas filled room, police said, and a terrific blast followed. A sheet of flame enveloped those grouped about the door.

Police Find Note.

Robinson evidently had killed himself because of a love affair. Police found a note written by him and addressed to Mrs. Ruth Wiswahl, 4756 Dover street, which said that life was "worthless without her." Mrs. Wiswahl, questioned by Hudson avenue police, said she knew Robinson and had gone out with him on several occasions.

Those slightly injured in the explosion were: Melvin Nichols, 2 years old; Edwin J. Gallop, 34 years old, a commercial artist; Mrs. Belle Gould, 32 years old; Harry Schading, 29 years old, a stationary fireman, and William Donlin, 33 years old, a printer. All were tenants of the building.

SLEEPING SICKNESS FATAL TO CHILD.

Anderson, Ind., April 19.—[Special.]—Cherry Blossom Lawson, 7, is dead of a malady, probably sleeping sickness. She was in a constant stupor several days, due to a spine affliction following influenza.

Up all night?

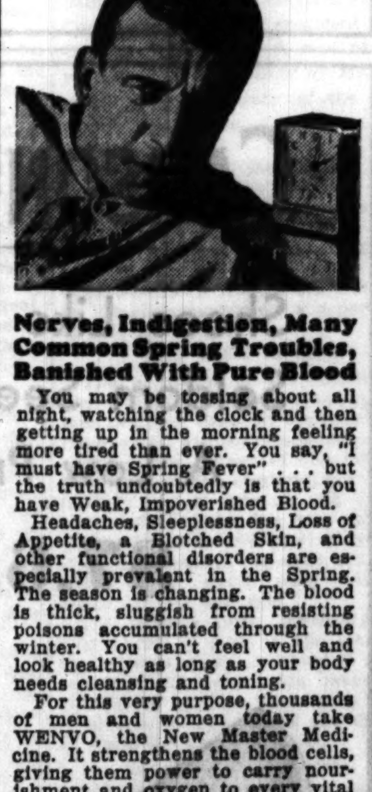

Nerves, Indigestion, Many Common Spring Troubles, Banished With Pure Blood

You may be tossing about all night, watching the clock and then getting up in the morning feeling more tired than ever. You say, "I must have Spring Fever" . . . but the truth undoubtedly is that you have Weak, Impoverished Blood.

Headaches, Sleeplessness, Loss of Appetite, a Blotched Skin, and other functional disorders are especially prevalent in the Spring. The season is changing. The blood is thick, sluggish from resisting poisons accumulated through the winter. You can't feel well and look healthy as long as your body needs cleansing and toning.

For this very purpose, thousands of men and women today take WENVO, the New Master Medicine. It strengthens the blood cells, giving them power to carry nourishment and oxygen to every vital organ. Toxic poisons are kept out and those already there removed. You feel yourself tingling with new vigor, your complexion, your eyes, your very actions tell that energy has been restored.

Get Well As Mr. D. T. Porter Did

"The past months I have been all in, could hardly drag myself around after my day's work, was bothered with constipation, didn't get a good night's rest, had backache and had no appetite. While I have used Wenvo for only a short time, considering my months of suffering, I am immensely pleased and know I have a medicine that is without comparison in a case like mine." says D. T. Porter, 2423 E. Madison St., Des Moines, Ia.

Stop feeling tired and worn out. Begin today to enjoy Spring . . . build up your blood stream, your entire system, with Wenvo. This Master Medicine is sold under an Ironclad Moneyback Guarantee. If you are not completely satisfied, your money is refunded. Get a bottle—today!

Wenvo Recommended and Sold by
WALGREEN'S
$1.25 Bottle, spec'al. . 98c

RAID OFFICE OF GANG PREYING ON ILLICIT BROKERS

Detectives raided an office in the building at 100 North La Salle street yesterday and seized papers, prosecutors said, which will be laid before the grand jury today as groundwork for the investigation of the Capone gang's supposed attempt to organize racketeering investment salesmen into a "protective association."

The office was empty when the raiders, led by Assistant State's Attorneys L. P. Holt and Herman Weinberg, arrived. It had been the headquarters, they said, for the racketeers and "muscle men" who have been attempting to organize venders of low grade securities in the city.

Such stock and bond salesmen were formerly kept within the letter of the law by the state blue sky act, requiring the registration of all brokers and salesmen of unlisted securities. The registration clause of the act was held unconstitutional some months ago.

Since that time, prosecutors said, Chicago has been a mecca for sellers of questionable securities. The Capone gang, surveying this lucrative field, is reported to have tried organization of a "protective association" through which the racketeer brokers might be stripped of part of their profits by other racketeers.

WGN

The Chicago Tribune Station on the Drake Hotel

CUBS vs. CINCINNATI

There'll be great goings on at the old home lot today! Bob Elson describes the Cubs-Cincy new players, too. A half hour before game time he takes the air with some advance dope on the players and the pennant race.

at 2:30 P. M.

Sponsored by Thompson's

"CLARA, LU 'N' EM"

Good old fashioned back-fence gossip comes from your radio this morning when "Clara, Lu 'n' Em" get together for their daily gabfest. Politics, art and even the sciences come in for discussion by these eminent chatterboxes,

at 9:15 A. M.

Sponsored by Super Suds

TODAY'S PROGRAM

7:30—Leonard Salvo's Mail Box.
8:15—Melody Magic.
8:30—"The Grand Old Hymns."
8:45—Tom Blanchard's Show.
9:00—Charlie White's Gym of the Air.
9:15—Clara, Lu 'n' Em—for Super Suds Girls.
9:30—Chicago Board of Trade Grain Reports.
9:35—Carl Hoefle, pianist.
9:50—"The Friendly Masters."
10:00—Tom, Dick and Harry.
10:15—Music Weavers Quarter Hour.
10:30—Round the World Cooking School.
10:45—Digest of the News.
11:00—Happy Hank and Joseph Hassmer.
11:30—"Painted Dreams."
11:45—Music Weavers.
11:50—Good Health and Training—Dr. Ellis B. Freilich.
12:00—Mid-Day Services—Commissioner W. A. McIntyre of the Salvation Army.
12:30—Palmer House Ensemble.
1:00—Allan Grant, pianist.
1:15—Temple Trio.
1:30—Ruth Atterbury Wakefield—Historical Sketch.
1:40—Blanche Thompson, soprano.
2:00—Harry L. Tate, "Clean Up Week" speaker.
2:05—Palmer House Ensemble.
2:15—Charis Program.
2:30—Baseball—Cubs vs. Cincinnati—Sponsored by Thompson's Restaurants.
4:45—Afternoon Musicale—Joseph Hassmer, baritone.
5:00—"Over at the Hoopers."
5:15—Twilight Symphony Concert.
5:30—"Uncle Remus"—for Dromedary Dates.
5:45—Little Orphan Annie—for Ovaltine.
6:00—Kellogg's Singing Lady.
6:15—Harold Teen.
6:30—"Dinner Music."
6:45—Art Kassel's Orchestra from the Bismarck Hotel.

EVENING

7:00—Allie Lowe Miles—for Linit.
7:15—Singin' Sam—the Barbasol Man.
7:30—Kate Smith—for La Palina.
7:45—The Colonel and Bud—for Ivory Soap.
8:00—Gold Medal Fast Freight.
8:15—In Three-Four Time.
8:30—Eno Crime Club.
9:00—Monarch Melody Man—for Monarch Finer Foods.
9:15—Tomorrow's Tribune.
9:25—March Time.
9:30—Easy Aces—for Lavoris.
9:45—Arsen Melody Hour.
10:00—The Dream Ship.
10:15—Maxwell House Tune Blenders.
10:30—Camel Quarter Hour.
10:45—Wayne King's Orchestra from the Aragon Ballroom.
11:15—Ted Weems Orchestra from the Trianon Ballroom.
11:45—Carl Moore and his Drake Hotel Orchestra; Art Kassel's Orchestra and Herbie Kay's Orchestra from the Blackhawk Restaurant.

Thursday's Features

5:30—Uncle Remus' story.
5:45—Little Orphan Annie.
7:45—Angelo Patri—child training expert.
8:00—International Revue.
8:30—Love Story—Dramatization.

DR. BEVAN GIVES LIQUOR STAND IN MEDIC JOURNAL

In the issue of the Journal of the American Medical Association to be circulated within the next few days Dr. Arthur Dean Bevan will present a defense of his testimony in Washington in February before the Bingham senatorial committee. Dr. Bevan was censured by the Chicago Medical society for his testimony on prohibition at that time.

"My testimony in Washington was given wide publicity," Dr. Bevan states in a letter to the Journal, "and I find that some of it was misrepresented and misunderstood. I would, therefore, like the opportunity to correct any erroneous impressions which may have been formed. I stated that the doctor is authorized to write 400 prescriptions a year for a pint of whisky and that a number of doctors had not been able to resist the temptation of selling these prescriptions to patients—some of them selling their full quota to bootlegging druggists and bootleggers.

"I feel that the writing of millions of prescriptions a year, the bulk of which may be used for beverage purposes and not for medicine, is a disgrace to the medical profession. I believe that the great bulk of the illegal and unethical prescriptions are written by a small minority of the members of the profession, and I believe that the great majority of the profession are entirely ethical and sound on this problem."

All-Expense NEW YORK Vacation Tours

$65.00

June, July, August

Including

**WASHINGTON
ATLANTIC CITY
HUDSON RIVER
NIAGARA FALLS**

For descriptive leaflet and full information, call or write your Local Ticket Agent, any Tour Agent or Passenger Representatives of

**BALTIMORE & OHIO R. R.
NEW YORK CENTRAL LINES
PENNSYLVANIA R. R.**

WRIGLEY'S
presents
ELY CULBERTSON
World Bridge Authority
3:30 today WENR

Play this hand before lesson. Be sure to have cards laid out in front of you for talk. See what Mr. Culbertson would do.

North: ♠—Q973 ♥—J107 ♦—73 ♣—A543
West: ♠—K82 ♥—KQ8 ♦—QJ1082 ♣—76
East: ♠—64 ♥—6432 ♦—K654 ♣—Q109
South: ♠—AJ105 ♥—A95 ♦—A9 ♣—KJ82

South Dealer. East-West Vulnerable.

NO CHARGE FOR USE OF CHAPEL OR RECEPTION ROOMS

CASKETS AS LOW AS $25.00

Lain & SON
UNDERTAKERS
63rd & HARVARD
TEL: WENTWORTH 0025

DEATH NOTICES

EDWARDS—William Edwards of 8040 Champlain-av., beloved husband of Louise Halvorsen Edwards, devoted father of Herman, Mrs. Lillian Halvorsen, Mrs. Evelyn Matthews, Mrs. Martha Strouce, and the late Elsie. Funeral Thursday at 2 p. m. at funeral home, 318 E. 71st-st. Interment Mount Hope.

EICHMAN—Bertha Eichman, April 19, beloved wife of the late Moritz, mother of Mrs. Rose Golde, Louis, Alfred, Harry, and Edwin. Funeral services Wednesday, 5 p. m., at funeral home, 5200 N. Western-av., corner of Foster-av. Interment Long Island, N. Y.

FEIPEL—Nicholas Feipel, beloved husband of the late Mary, fond father of Anna Schell, Peter J., Louis N. and John M. Feipel. Funeral Thursday, April 21, at 9:30 a. m., from late residence, 1724 Rascher-av., to St. Gregory's church. Interment St. Boniface cemetery.

FITZGERALD—James E. Fitzgerald, April 18, 1932, of 3715 S. 58th-av., Cicero, beloved husband of Isabell, father of Sadie and Ruth, and the late Edith. Remains at chapel, 2701 N. Clark-st. Funeral notice later.

FORSAITH—Malvina M. Forsaith, 7308 Crandon-av., April 18, 1932, wife of the late Perkins W. Forsaith, mother of Mrs. Dora Cox, Edward R., and the late Louis J. Forsaith. Services at chapel, 63d and Harvard, Thursday, April 21, at 2 p. m., under auspices of Maple chapter, No. 90, O. E. S. Member of Daughters of War of 1812. Interment Rosehill.

GABELLINI—Victoire Gabellini, suddenly, April 18, 1932, wife of the late Scipion, mother of Gaston V. and Alice. Services at chapel, 2701 N. Clark-st., Wednesday, at 2:30 p. m. Interment private.

GAULT—Lester Gault, age 17 years, beloved son of Mr. and Mrs. Louis Gault, dear brother of Teddy, at rest in chapel, 1306 S. Crawford-av. Services Friday, April 22, at 1:30 p. m. Interment P. O. W. cemetery.

GUENTHER—Marie E. Guenther of 3554 South Park way, April 18, 1932, wife of Henry Guenther, fond mother of Ann Marie, Richard, Donald, James, and Raymond, sister of Bernard Greene, daughter-in-law of Mr. and Mrs. August Guenther of 3554 South Park way, niece of Mrs. Anna Conner and M. J. Riley. Funeral from chapel, 63d and Harvard, Thursday, April 21, at 9 a. m., to Holy Angels church, Oakwood-blvd. and Vincennes-av. Interment Holy Sepulchre.

HANDMACHER—Etta Handmacher, beloved wife of Mr. Max Handmacher, Monday, April 18, at 10 p. m. Funeral services will take place at funeral parlors, 4437 Broadway, Wednesday, April 20, at 11 a. m. All members of the Agudas Achim North Shore Congregation are urged to be present and pay last respects to our revered member.

HARESTAD—Carl Harestad, April 19, 1932, of 4916 W. Huron-st., beloved husband of the late Carrie Harestad, father of Olive and Ray and the late Paul Harestad. Funeral Friday, 2:30 p. m., at Moreland Lutheran church, Lotus-av. and W. Huron-st. Interment Mount Olive.

HEINTZ—John P. Heintz, beloved husband of Cora, loving brother of Rose Schotsal, George L. Heintz, Helen Weideling, Philip F. Heintz, Edward F. Heintz. Funeral services at late residence, 6323 N. Talman-av., Wednesday, April 20, at 2 p. m. Interment Graceland cemetery.

JENNINGS—George Thomas Jennings, March 30, 1932, father of Mrs. A. F. Gartz Jr., brother of Francis F. Jennings. Funeral services Oakwoods chapel, Thursday, 11 a. m.

JENNINGS—Francis F. Jennings, April 11, 1932, brother of George Thomas Jennings. Funeral service Oakwoods chapel, Thursday, 11 a. m.

KLABUNDE—Emma Klabunde, nee Nesser, beloved wife of the late Edward, mother of Wally, Mrs. Ella Stowell, Walter, Mrs. Edith Trone, Mrs. Mabel Bradshaw. Funeral Thursday, 10:30 a. m., from chapel, 4141 Cottage Grove-av., to Holy Angels church.

KNIGHT—Henrietta Knight, of 6 S. Homan-av., beloved wife of Samuel, fond mother of William L. of Robinson, Ill., Mrs. Alice James of Willmar, Minn., Mrs. Winifred Halverson and Mrs. Shirley La Gee, sister of Mrs. Alice Faunt, D. F. Westover, and Mrs. H. Lynn North. Funeral services at chapel, 2906 Madison-st., Thursday, April 21, at 2 p. m. Interment Oakridge.

MANGAN—Edmond Mangan, beloved son of Michael and the late Delia Mulherin Mangan, fond brother of Clarence and Eileen. Funeral from residence, 6828 S. Laflin-st., Thursday, April 21, 9 a. m., to St. Brendan's church. Interment Mount Olivet.

McGAULEY—Joseph McGauley, beloved husband of Rose, nee Fall, fond father of Joseph Jr., Eleanor, Jack, Rosemary, and Patricia, brother of Thomas, Fred, Alice, and Jeanne, at his residence, 707 S. Clinton-av., Oak Park. Funeral notice later.

McWHORTER—Mrs. Mary Louise Etten McWhorter, April 18, 1932; wife of Dr. Golder L. McWhorter, 1526 W. 103d-st., Chicago. Funeral services at 10:30 a. m. Wednesday, April 20, at chapel, 316 W. 63d-st. Interment private.

MILLER—Robert B. Miller, aged 80 years, beloved husband of Fannie P. Miller, father of Mrs. L. F. [Henrietta] Dunstan. Funeral Thursday, at 1:30 p. m., from residence, 223 N. Menard-av., to St. Charles cemetery. Member of and services by Garfield lodge, No. 686, A. F. & A. M.

MILLMAN—Frank Millman, aged 55 years, of 1626 S. Central Park-av., beloved husband of Jennie, fond father of Celia Fivelson, Sylvia, Harry, Eddie Millman, Florence Lieken, and 7 grandchildren. Funeral Wednesday, April 20, at 2 p. m., at chapel, 3556 Roosevelt-rd.

MURIN—Vendel Murin, April 18, 1932. Funeral from the residence, 7928 S. Marshfield, Thursday, April 21, at 9 a. m., to St. Joseph church, 730 W. 17th-pl. Burial Mount Carmel.

O'CONNELL—Catherine Rahilly O'Connell, April 19, 1932, wife of the late Thomas J., fond mother of Timothy F., Thomas J., William J., Charles G., Daniel E., Francis X., Mae F., and Kathleen L. and Mrs. Bessie Delaney and the late Jeremiah E. O'Connell, sister of Mrs. Edward Fitzgerald and the late Elizabeth Hayes and Margaret Rahilly. Funeral Friday at 9 a. m. from late home, 7958 S. Throop-st., to St. Sabina's church. Interment Mount Olivet. Lafayette 1664.

PRASINOS—Angeline Prasinos. Funeral on Thursday, April 21, at 1 p. m., from the chapel, 1906 Irving Park-blvd., to St. Andrew's church, Winthrop and Hollywood-avs. Interment Elmwood cemetery.

PRUNEAU — Joseph Pruneau Sr., of 6550 Glenwood-av., beloved father of Joseph, Ray, and Mrs. Joseph Piette. Funeral Thursday at 9 a. m. to St. Ignatius church. Interment Calvary.

REEVE—Frederick Winchell Reeve, April 16, 1932, dearly beloved son of Frederick E. and Ruth C., brother of Joseph E. and Julia Ruth. Funeral services Friday, April 22, 1932, at First Congregational church, Western Springs, at 2:45 p. m. Please omit flowers because of relief needs.

REID—Manuel M. Reid, April 18, 1932, husband of the late Elizabeth Seaborne Reid, father of Bryan S. Reid. Funeral private.

ROETHE—Henry L. Roethe, beloved husband of Clara C., father of Patrick Henry Roethe and Ruth R. Hurst. Funeral at his home, 2036 Arthur-av. Notice of time later.

SCHMIDT—Albert G. A. Schmidt, beloved husband of Elsa, nee Herrmann, dear father of Albert T. Schmidt, brother of Christina Valbracht, uncle of Bernice Valbracht. Funeral services Thursday, 3 p. m., at funeral home, 1458 Belmont-av. Interment Graceland cemetery.

SCHMIDT—Joseph D. Schmidt, late residence, 309 N. Taylor-av., Oak Park, beloved husband of Dorothy, fond father of Gerald and Harvey. Funeral Wednesday at 2 p. m. at chapel, 3125 W. Roosevelt-rd.

SHERWOOD—Isabel Sherwood, 6541 Harvard-av., April 19, 1932, wife of the late Jesse Sherwood, mother of W. H. and Jessie Belle Sherwood. Funeral Wednesday, 8 p. m., at chapel, 415 W. 63d-st. Interment La Grange, Mo.

SPENCER—Richard L. B. Spencer, beloved husband of Mary, nee Ryan, father of Margaret, Mrs. J. J. Hirsh, and James. Funeral Thursday at 9 a. m. from chapel, 5811 Broadway, to Our Lady of the Lake church. Interment All Saints.

STOLTZ—George Stolz, late of 6112 St. Louis-av., beloved husband of Anna, nee Haug, fond father of Herbert and Mrs. Emma Clark. Funeral Thursday, at 1:30 p. m., at funeral home, 1458 Belmont-av. Interment Graceland. Member of Local 143, I. U. of O. E. School Engineers.

TRAUB—Anna Traub, April 18, 1932, in her 74th year, late of 1645 N. Karlov-av., beloved wife of Andrew, fond mother of Louis D., George E., Andrew Jr., Joseph A., Dr. Anthony B., and the late Frank J., loving grandmother of Jackie and Patsy. Funeral from chapel, 4041 W. North-av., Thursday, April 21, at 9:30 a. m., to St. Philomena church, where solemn requiem high mass will be celebrated. Interment St. Joseph's. Member of Christian Mothers' society. Please omit flowers.

WARD—Edward W. Ward, beloved son of Margaret and the late James Ward, fond brother of James and John. Funeral Thursday at 9 a. m., from chapel, 9108 Cottage Grove-av., to St. Joachim's church. Burial Holy Sepulchre.

CARD OF THANKS

GINTY—Agnes Doyle Ginty, 3227 Polk-st. Sincere thanks for the sympathy, beautiful flowers and spiritual bouquets at the death of my wife.
JOS. F. GINTY AND DAUGHTERS.

DEATH NOTICES

In Memoriam.

GALLAY—Audrey and Evelyn Gallay. In sad and loving memory. Gone but not forgotten.
LOVING HUSBAND AND FATHER.

JOHNSTON—David Peter Johnston. In loving memory of my darling husband, who passed away one year ago today. His memory is as dear today as at the time he passed away. LONELY WIFE, SUSAN.

SULLIVAN—Robert W. Sullivan. In loving memory of our husband and father, April 21, 1931. Requiem mass, 7 a. m., Thursday, St. Gertrude's church. WIFE AND FAMILY.

Fraternal Notices.

CLEVELAND LODGE, NO. 211, A. F. & A. M.—Members assemble at lodge hall at 1:30 p. m., Wednesday, April 20, to attend funeral of Brother John S. Henderson.
AUSTIN J. CROSS JR., W. M.
FRED HEUBERGER, Sec'y.

PLEIADES LODGE NO. 478, A. F. & A. M.—Members will assemble at lodge hall Thursday, April 21, at 1:30 p. m., to attend funeral of Brother Michael Hoheisel.
R. W. FRENCH, Master.
F. S. MOYER, Secretary.

BAKOS—Anna Bakos, April 19, 1932, beloved wife of the late John, fond mother of Valerie Bergan, John, Steve and Alex Bakos and the late Tillie Cox and Minnie Vojta, mother-in-law of Michael Bergan, Sofie, Mary and Antonette Bakos. Funeral from late residence, 6123 S. Albany-av., Friday, April 22, at 8:30 a. m., to SS. Cyril and Methodius church. Interment at Resurrection cemetery. Inf. call Prospect 3810. Please omit flowers.

BRANSFIELD—Ignatius M. Bransfield, beloved husband of Annette Garrison Bransfield, father of Michael Kirk Bransfield, brother of Mark P., Mary M., John J., and Michael J. Funeral from residence, 3260 Sheridan-rd., Thursday, April 21, 1932, at 10 a. m., to Our Lady of Mount Carmel church. Interment Mount Olivet.

COUGHLIN—Mary M. Coughlin, beloved daughter of the late James M. and Annie Coughlin, nee Rafferty, sister of Mrs. Charles A. Tracy, Martha, Loretta, Dr. John, Francis, Edward, Walter, and the late Grace and Virginia Coughlin. Funeral Friday, 9:30 a. m., from 332 S. Harvey-av., Oak Park, Ill., to St. Catherine's church, to Calvary cemetery.

CROOK—Frederick J. P. Crook, April 19, 1932, 1736 Ridge-av., Evanston, Ill., husband of Elizabeth Mary Ann Crook, father of John A. and Frederick W. Crook. Funeral services 2 p. m. Thursday at St. Mark's church, Evanston. Interment Memorial Park.

CULTRA—William Cultra, April 19, 1932, beloved brother of Mrs. Mary Morris and John Cultra. Funeral Thursday, April 21, at 2 p. m., at his late home, 3423 S. Marshfield-av. Interment Mount Greenwood. Kindly omit flowers.

CROSSWORD PUZZLE

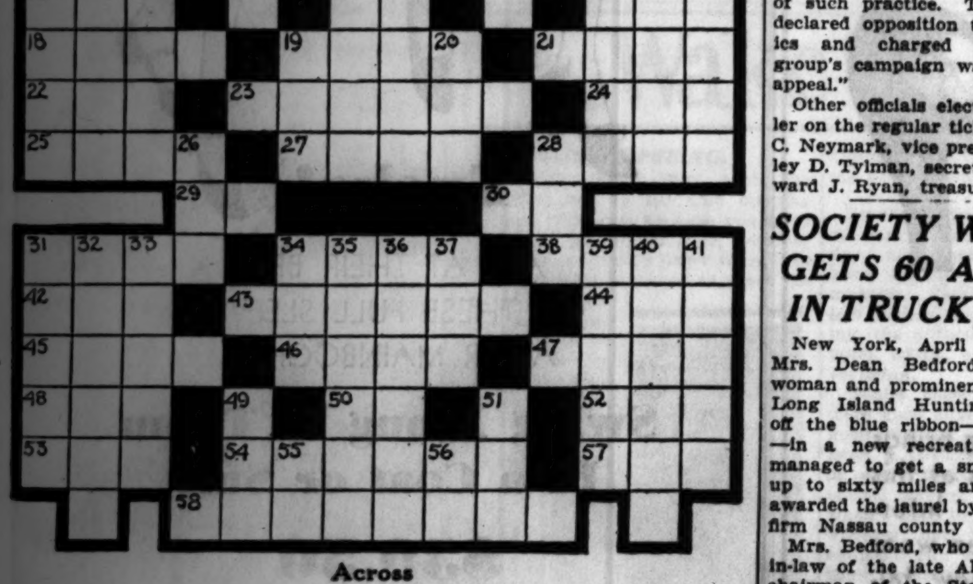

Across

2. Preacher
10. Soak
12. Everyday
13. Help!
15. Vehicle
16. Pronoun
17. Apex
18. Entrance
19. Wearisome
21. Produced
22. Color
23. Bright
24. X
25. Worry
27. Finest
28. Forwarded
29. Forward
30. True
31. Position
34. Ostentation
38. Prevents
42. Groove
43. Brave
44. Compete
45. Article
46. Ceremony
47. Bird
48. Metal
50. Proceed
52. For in a gun
53. Knock
54. Coil
57. Cunning
58. Single woman

Down

1. Filler
3. Freezing
4. Not
5. Exempt
6. Odors
7. Toward
8. Last
9. Made of wood
10. Neckpiece
11. Conceit
13. Condition
14. Gone
19. Awkward person
20. Burning
26. Digit
28. Cry
31. Before
32. Escaped
33. High
34. By
35. Beginning
36. Part of engines
37. Pastry
39. Swears
40. Competes
41. Shabby
49. Viper
51. Drink
55. Jumble
56. In

DID YOU SOLVE PUZZLE YESTERDAY? HERE'S HOW:

SLOOP FIRST
T TRY ARE E
ETHER DEARS
EWE ERE DOT
LORE O LYES
NOOSE
SAND M DARE
ODE ASS RUM
ROWER LARGE
R ELK EGO R
YELLS DEWEY

PASSOVER FEAST OF THE HEBREWS BEGINS TONIGHT

Celebrates Deliverance from Bondage.

BY THE REV. JOHN EVANS.

Sundown tonight ushers in "Independence day" for Jews throughout the world. It is the feast of the Passover which recalls the deliverance of the Hebrews from the bondage of Egyptians pharaohs nearly 3,200 years ago. Following scriptural injunctions, the feast lasts seven full days.

The Passover recalls the leadership of Moses when Israel left Egypt nearly twelve centuries before the Christian era. The narrative of the exodus together with ceremonial laws attendant are given in great detail in the second book of the Bible, Exodus. In humble ghetto homes and in great temples the Passover is celebrated in a spirit similar to that of the Christian Easter, although the symbols differ. In fact, the "last supper" of Christ, which contributed to the central feast of Christianity, holy communion, was a "seder," or simple feast, such as thousands of Jews of Chicago will observe tonight and during the remainder of the week.

Unleavened Bread Is Symbol.

Unleavened bread is a central symbol of the "seder." This is known to Jews as Matsoth. There was no time to prepare leavened bread before the flight for Hebrew freedom in the exodus. Thus, unleavened bread is a central symbol of the joy of human freedom. At "seders" tonight the note of happiness and hope is dominant. Songs are sung and the youngest and eldest hold highest honor. The youngest member of the family will ask four simple questions concerning the meaning of the day. These are answered, usually by the oldest, who then recounts the narrative of Exodus.

Freedom Is Keynote.

Spiritual and religious freedom are stressed in the Passover as well as freedom from physical bondage. According to an announcement from the central conference of American rabbis and the Union of American Hebrew congregations, the feast of the Passover emphasizes that belief in the Divine Being demands the overthrow of all servitude and oppression.

"In our own day," the announcement states, "the significance of the Passover message is doubly meaningful. While men have turned from outright slavery there is still economic oppression and the denial of freedom and liberty of body and conscience. Thus, the Passover is full of portent today, as it has been through the ages."

75 SINGERS FORM ALLIANCE AS STEP TOWARD UNIONIZING

Seventy-five Chicago vocalists organized themselves into the singers alliance yesterday as the first step of a campaign to unionize concert and radio singers in the city.

They met at the Hamilton club, where they listened to an attack upon jazz music in the theater and on the stage by Moissaye Boguslawski, concert pianist and teacher. Boguslawski called crooning "the guttural offspring of the adenoids."

Mark Love, basso, was elected president of the singers alliance and Rose Warnica, secretary of the Woman's Symphony orchestra, was chosen first vice president.

Other officers are Theodore Harrison, vocal teacher, second vice president; Harry Walsh, director of the Hamilton Club chorus, executive secretary; Carl Craven, vocal teacher, recording secretary, and Robert Dickson, advertising man, treasurer. Mr. Boguslawski was made an honorary vice president.

President Love is getting information from the American Federation of Labor regarding the possible affiliation of his group with that organization, he said. The singers, some of the members of the alliance said, seek to place themselves on the same plane with the musicians' union and other groups of organized labor in negotiations for rates of pay and working conditions with radio stations and concert organizations.

The present purpose of the organization, its president said, is to promote better vocal music over the radio and in club programs.

Mr. Boguslawski, in his attack on crooners, asserted that they have done much to destroy the cultural background of the United States. Unless their activities are curbed, he predicted, the national anthem will one day be a mixture of "yo-do-dee-dos" and various crooners' songs.

Death of Patient Found Due to a Heart Attack

Abe Sherr, 54 years old, 3419 Armitage avenue, died as the result of a heart attack, an autopsy yesterday revealed. Following his death on Monday at the Edward Hines Memorial hospital it was at first reported he had committed suicide.

2 KILL SELVES, 2 BARONS JAILED IN CLUB SCANDAL

Aristocrats Charged with Crooked Gambling.

VIENNA, Austria, April 19.—(AP)—A gambling scandal in two fashionable clubs was exposed in Vienna today with the suicide of a prominent physician and his wife, and the arrest of two titled frequenters of gambling establishments.

The physician, Dr. Herman Loewy, and his invalid wife were found shot to death in their apartment.

Hunt Third Aristocrat.

The two aristocrats are Baron Otto Gutmann-Gelse and Baron Henri Menasse. They were charged by police with fleecing fellow members of the two clubs with the aid of another member of the aristocracy, who is sought, and a bribed club employé.

Dr. Loewy was believed to have been duped into helping them, although friends said the chronic illness of his wife was the cause of the double suicide. Dr. Loewy, however, was to have appeared before the police today for questioning in the case.

Used Marked Cards.

The physician was reported to have told a Hungarian newspaper correspondent a few hours before his suicide that the man who is sought by police usually sold him and the two barons horoscopes indicating the best times to play.

The vanished clubman gave tips only when his bribed associate was on duty at the club tables, according to the police. The associate was reported to have furnished doctored cards and the fleecing allegedly extended over a period of about a year.

Mail Box Thief Is Sent to Leavenworth Prison

Russell E. Harmon, alias Walter E. Hall, was sentenced to two years in Leavenworth penitentiary by Federal Judge Barnes yesterday for the theft of checks from mail boxes. Postal Inspector C. R. Gant, who arrested Harmon in Chicago on Feb. 4, said the prisoner is one of a midwest syndicate which has stolen thousands of dollars in three years.

MILK DRIVERS TURN DOWN PAY CUT PROPOSAL

Chicago milk dealers yesterday were informed by officers of the milk wagon drivers' union that its members had voted to reject the dealers' proposal of a cut of $10 a week in salary beginning May 1.

At the close of a meeting between dealers and union officials in the Hotel La Salle yesterday Dr. F. D. Walmsley, president of Borden's Farm Products company, declared that the unions had offered no counter proposal and that the dealers would be called together later this week to consider a second proposal.

The present five year contract between the dealers and union, which expires April 30, provides a minimum of $50 per week plus commissions and two weeks' vacation with pay. The dealers have announced that they will pass on to consumers in the form of lowered retail prices any reduction in wages effected in the negotiations to be resumed early next week.

SNATCH PURSE FROM WOMAN.

Two men leaped from an automobile and wrested a purse containing $20 from Miss Mildred Houson, 7016 Crerier avenue, yesterday as she was walking near her home.

Convicted Slayer Hangs Self in Stateville Cell

William Rog, 21 years old, serving a 1 to 14 year sentence for manslaughter, committed suicide yesterday by hanging himself with a towel in his cell at the Stateville penitentiary. He had been under observation by physicians at the prison, who doubted his sanity. Rog was convicted in Chicago of the slaying of Tony Paulson, 16 years old, in December, 1928. Paulson informed the police that Rog was involved in a robbery and the latter shot and beat Paulson to death for revenge.

CARSON PIRIE SCOTT & CO

"17" *Is Always Offering Gay Surprises!*
This Time It's Introducing—

Teenya Frocks

Young, Vivacious Styles in
Silk Prints

Pebbly weave in navy and white, brown and white stripes.

Copen, red, maize, green silk print.

Red, copen, beige, brown, navy.

At
$6.95

Their colors are right, quality attractive, workmanship will stand the serious inspection of our Aunts, and styles galore! A summer wardrobe from the Teenya Shop will be the gayest summer wardrobe so far! "Teenya" shows thrift the way to be distinctive!

Sizes from 11 to 17 Years

This Is the Only Place in Chicago to Buy Teenya Frocks

Fifth Floor.

Laboratory Tested PILLOWS

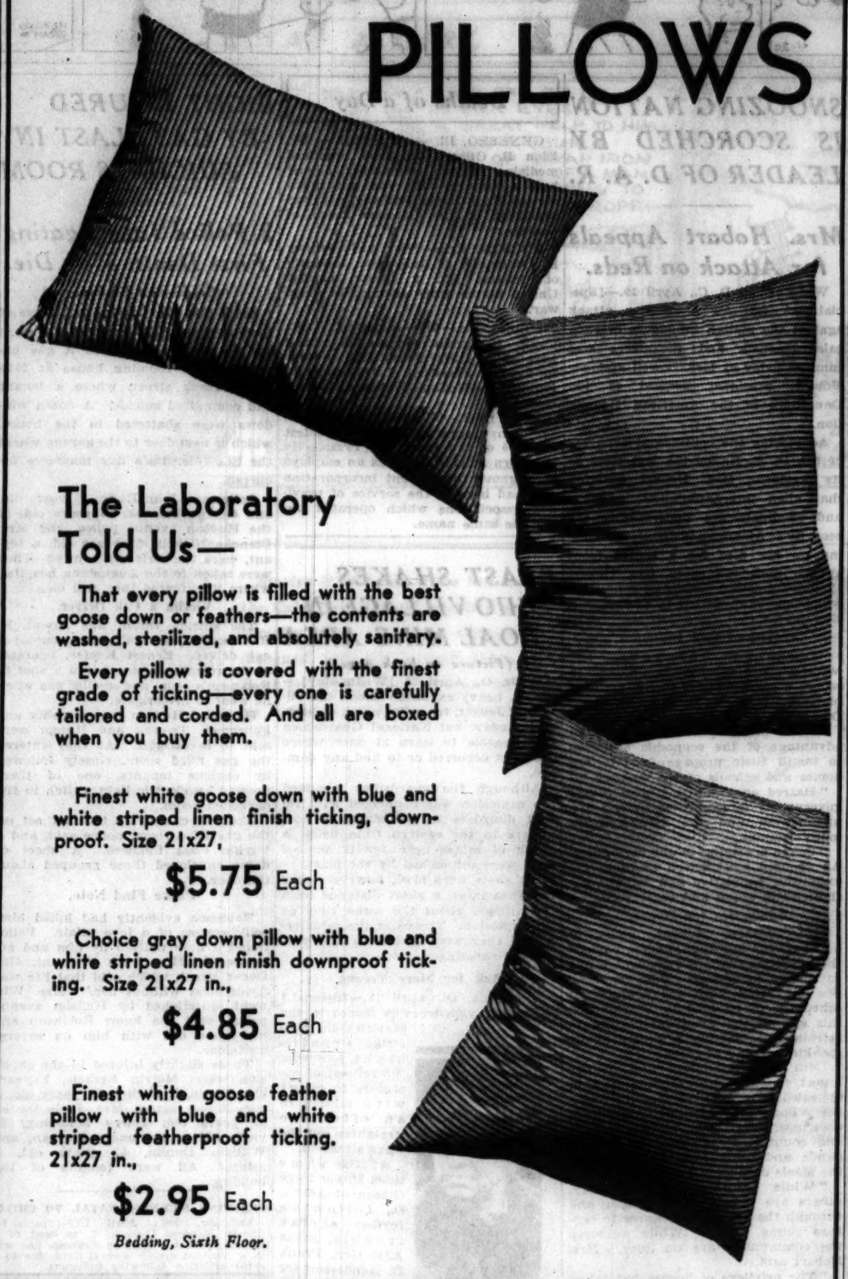

The Laboratory Told Us—

That every pillow is filled with the best goose down or feathers—the contents are washed, sterilized, and absolutely sanitary.

Every pillow is covered with the finest grade of ticking—every one is carefully tailored and corded. And all are boxed when you buy them.

Finest white goose down with blue and white striped linen finish ticking, downproof. Size 21x27,

$5.75 Each

Choice gray down pillow with blue and white striped linen finish downproof ticking. Size 21x27 in.,

$4.85 Each

Finest white goose feather pillow with blue and white striped featherproof ticking. 21x27 in.,

$2.95 Each

Bedding, Sixth Floor.

CARSON PIRIE SCOTT & CO

CARSON PIRIE SCOTT & CO

Shoes Like These Seldom See Such A Low Price

$7.65

And this special selling brings more than 50 new styles at this very special sale price. Interesting styles that you can wear with anything from a new tailored suit to a soft silk frock.

Lined and unlined shoes that feature perforations, cut-outs and the new straight heels. In the all-prevailing colors and leathers for spring!

Patent Leather, Blue, Beige, Brown, and Black

Shoes, Third Floor.

CARSON PIRIE SCOTT & CO

THE WOMEN'S FROCK SECTION

HAS A CORNER ON DUO TONE PRINTS AND WOOLEN COATS

The silk print is duotone in navy or black with white—the top wraps around and gives the newest look and the newest feeling of any fashion this year.

Collarless full length coat of fine woolen is lined in the silk of the frock.

$39.50

Women's Frocks, Fourth Floor.

Tucks!

ARE AT THEIR BEST ON THESE FULL SLEEVES AFTER MAINBOCHER

Swing Along in Them In a Coat or Suit

$39.50

The sleeves are Mainbocher's idea, and you can't have anything younger about your coat or suit. They are cross between a Russian military sleeve and a cape, and they are the most brilliant sleeve of 1932.

See how both the coat (at left) and suit (at right) close—wide on the shoulder, to make a close square neck. Both come in navy, Corsair blue, beige, black, green, and Yorktown red. Sizes for misses.

Misses' Suits and Coats, Fourth Floor.

SECTION TWO
SPORTS
MARKETS
WANT ADS

Chicago Daily Tribune
THE WORLD'S GREATEST NEWSPAPER

"44 men wanted to buy the truck I advertised in Tribune Want Ads."—John Foster, 6401 S. State St.
Tribune Want Ads can find buyers for trucks or motor cars. Call Superior 0100—Adtaker.

WEDNESDAY, APRIL 20, 1932. * * * 21

CUBS FACE REDS TODAY; FIRST GAME AT HOME

CHICAGO STADIUM EARNINGS SHOW BIG GAIN IN 1932

FIRST QUARTER PROFIT EXCEEDS 1931 BY $29,000

Operating Costs Cut $700 a Day.

BY WILFRID SMITH.

[Copyright: 1932: By The Chicago Tribune.]

The Chicago Stadium has earned more money in the first quarter of this year than in the entire year of 1931, according to figures released yesterday by Sidney N. Strotz, president of the corporation. While the fiscal year of the Stadium corresponds to the calendar year, the activities in the mammoth west side sports palace are concentrated in the period from September to June.

The Stadium's earnings are on the upgrade and with additional revenue from the Republican and Democratic national conventions this summer they will surpass all previous figures, Mr. Strotz said yesterday.

Earns $69,726 in 3 Months.

The first three months of 1932 show Stadium earnings of $69,726.33 after all administrative charges including taxes have been deducted. This does not include, however, depreciation charges or interest on the first and second mortgages.

The 1931 earnings, after all charges except interest and depreciation were deducted, were approximately $40,000. The preceding year, 1930, the Stadium was operated at a $14,000 loss.

While the Stadium has housed more athletic events and has been rented more frequently since last September than in any other corresponding period, one major reason for the financial gain has been the reduction of per diem operating cost. In 1930 it cost approximately $1,800 a day to operate the building. This now has been reduced to $1,100.

In 1930 the gross income of the Stadium was $267,000 with a debit. Last year with a gross income of only $17,000 more [$284,471.26] the Stadium gained $54,000 over the preceding year in earnings.

Reduce First Mortgage Bonds.

Accounts payable, which totaled $68,000 when Mr. Strotz became the directing head of the Stadium corporation, have been reduced to $41,000. The first mortgage bonds bearing 6 per cent interest have been reduced $64,000 and now total $1,686,044. The 7 per cent second mortgage still remains at $183,100. Interest on both, payable semi-annually, has been paid up to Jan. 1, 1932.

Further favorable comparison of the Stadium's earnings is found in the income from boxing. In 1931 the net return was $49,065.83 while for the first quarter of this year the same sport showed a net of $38,499.05 of which the Jack Dempsey-King Levinsky exhibition produced $16,000.

Since last November 615,734 persons have patronized events housed in the Stadium.

Where the Money Comes From.

The gross income of the Stadium since last fall has been derived from the following sources:

Bicycle Races—November: $51,383.25, of which 25 per cent was net profit; February, $34,062.50, of which approximately 10 per cent was net.

Rodeo—$15,015, nearly all net.

Cook County Fair association—$18,-992.50.

Public skating—$11,884.

Joint Emergency Relief rentals—$8,735.

Tennis—$3,126.13.

Concessions—$96,179.95, of which 40 per cent is net.

Hockey—Blackhawks, 24 games at $4,500 a game rental and one game at $7,000 rental. Total, $115,000.

Hockey—Shamrocks, 24 games on a percentage which grossed $76,000 for the Stadium. The net to the Stadium was $12,000. The Stadium leased its rink to the Shamrocks in 1930-'31 at a loss.

Rental from Tribune for Golden Gloves—$11,096.60 gross.

Rental from Daily News—For teachers' meeting, cooking school, skating, and other events, $7,757 gross.

All professional boxing shows in the Stadium since last September have shown a profit. In 1930-'31 two bouts.

[Continued on next page, column 1.]

Major Leagues

NATIONAL LEAGUE.

	W.	L.	Pct.		W.	L.	Pct.
CHICAGO	4	2	.667	Brooklyn	3	3	.500
Phil'phia	4	2	.667	Pittsb'gh	3	4	.429
Boston	4	2	.667	St. Louis	2	4	.333
Cin'nati	4	3	.571	New York	1	5	.167

YESTERDAY'S RESULTS.

Boston..... 8; New York 7
[12 innings.]
Philadelphia..... 10; Brooklyn 2
Only games scheduled.

GAMES TODAY.

Cincin. at Chicago. Brooklyn-Boston game
New York at Phila. not scheduled.
St. Louis at Pitts.

AMERICAN LEAGUE.

	W.	L.	Pct.		W.	L.	Pct.
Wash'ton	5	2	.714	CHICAGO	4	4	.500
Detroit	5	2	.714	Phil'phia	3	3	.500
New York	5	2	.600	St. Louis	2	6	.250
Cle'land	4	3	.571	Boston	1	5	.167

YESTERDAY'S RESULTS.

Cleveland..... 4; Chicago 2
Boston.....6-3; New York 5-6
Detroit..... 5; St. Louis 0
Washington..... 7; Philadelphia 4

GAMES TODAY.

Chicago at St. Louis. Boston at Wash.
Detroit at Cleveland. Phila. at New York.

THE GUMPS—WHAT A GIRL

OH, MIN! COME DOWN AND LOOK AT THE VALENTINE UNCLE BIM HAS JUST SENT- A PICTURE OF THE GIRL HE HAS BEEN BRAGGING ABOUT- HIS MILLIE-
JUST AN OLD FASHIONED TYPE- A BIT PRUDISH LOOKING AND RATHER QUAINT- I'LL ADMIT THAT- A GIRL OF THE OLD SCHOOL- THE ONE-MAN TYPE- COMES FROM THAT STURDY STOCK- THE KIND THE OLD PAINTERS MADE PICTURES OF COMING IN FROM THE FIELDS WITH A LOAD OF CORD WOOD OVER HER SHOULDER AND CARRYING A SICKLE IN HER HAND-
SEE THAT LOOK OF- TO DO OR DIE IN HER EYES- SHE'LL BE A GREAT HELP TO HIM- LIKE PUTTING A COUPLE OF TONS OF SCRAP IRON ON THE BACK OF A MAN WHO IS TRYING TO WALK A TIGHT ROPE-
WELL- HE'LL LEARN SOME DAY- THAT IT TAKES MORE THAN A COUPLE OF GIGGLES AND TWO SILK STOCKINGS TO MAKE A WIFE-
4-20
Reg. U. S. Pat. Off.: Copyright, 1932 by The Chicago Tribune.
SIDNEY SMITH

Turf Rulers Grant Licenses; Halt Milers Claim Recognition

BY FRENCH LANE.

A number of horsemen whose thoroughbreds are quartered at Sportsmen's park, the new half mile track, were granted licenses to race in this state at the sessions of the license committee of the Illinois Turf association held here yesterday.

STUART E. PIERSON

Among them were Ed McCuan, whose horses won many races in Florida during the winter season, and William Weant of Kentucky, who has a string of 20 horses at the new Chicago track.

After granting licenses to some 300 trainers and 75 jockeys, the members of the license committee dismissed the subject of a half mile track operating in Cicero in opposition to the Aurora track, which is a member of the Illinois Turf association, with the following blunt official statement:

"The subject of Sportsmen's park wasn't brought before the license committee for consideration."

Get State License.

At about the same time the announcement came from Springfield that Sportsmen's park, upon the payment of $45,000 in license fees, had been granted a permit by the secretary of agriculture to conduct an 18 day meeting at its new course in Cicero, opening on May 2 and closing on May 21.

These developments caused a stir in Chicago racing circles. The Jockey club in New York, parent ruling body of the American turf, had adopted a resolution some time ago to the effect that trainers, jockeys, and owners who participated in half mile track racing not authorized by a turf governing body would be denied the privilege of racing on tracks under the jurisdiction of the Jockey club.

Illinois tracks are not under the jurisdiction of the Jockey club, but they recognize the Jockey club rulings and the Jockey club recognizes the rulings of the Illinois Turf association.

Claims Recognition for Track.

Edward J. O'Hare, who formerly conducted a dog track on the site of the new half mile track in Cicero, and to whom the license to conduct horse racing there was issued by Stuart E. Pierson, secretary of agriculture, expressed the opinion last night that his track has complied with all the rules laid down by the Jockey club in New York.

"The state authorities have accepted our $2,500 a day to race for 18 days," he said, "and the Illinois Turf association has granted licenses to persons who now have their horses stabled on our track and who will race there. I don't know what else we can do to be recognized by any turf organization in the world."

Elaborate Racing Plant.

The new half mile track has only recently been completed. It is an elaborate affair with a swanky clubhouse and attractive racing strip, and many racegoers who have visited it say it is the finest half mile racing plant in America. During the days of dog racing there Al Capone's name was frequently linked to the track. O'Hare, who is president, and John Patton, the former "boy mayor" of Burnham, who is secretary and treasurer, say Capone held no stock in the dog track and that he has no interest in the horse tracks.

In recent trials for evasion of income taxes Jack Guzik was revealed as one of the Hawthorne Kennel club stockholders which operated the track as a dog racing grounds. The name of Frank Nitti, another Capone lieutenant, was also linked to the enterprize.

O'Hare and Patton claim to own 85 per cent of the stock in the half-mile horse track and grounds. They say the rest of the stock is held by a small group of Chicagoans.

At yesterday's meeting of the Illinois license committee the applications of four trainers and one jockey were tabled. The trainers were A. E. Barrett of Chicago, Jack Carter of East St. Louis, and Lewis W. Johnson and Kirby L. Ramsey of Kentucky. The jockey was Joe Judy, a Kentucky lad.

Hold Up Other Requests.

Licenses held up for further consideration were those of Trainers J. W. Bertolin, F. W. Gilliland, F. E. Gust, E. C. Hansel, Frank A. Krasa, F. Longfield, B. Moots, M. Simmons, P. C. Thompson, D. A. Wood, Clarence Lawrence, and of Jockeys G. De Peso, E. Dubreuil, Henry Jones, W. Kempf, and R. L. Metcalf.

The applications of some 20 trainers and a half dozen jockeys were ordered held up for further identification.

In the Wake of the News

CUBS' OPENING.

FRIEND ARCH: Well, Arch, I'm going out to the Cub opening this afternoon because you want me to go to openings, whether it's cold or not, and I know there'll be a real enthusiastic crowd to greet the first placers, but some way I got to thinking of the openings we had 25 years ago when Frank Chance's old Cubs were just about the greatest ball team we ever saw; at least we thought so.

FRANK CHANCE.

Perhaps it's just because it was so long ago but it seems to me fans then were more partisan. By that I mean they went out to see the home team win. If the home team won, even if the other fellows did make a lot of errors and play terribly, it was a good ball game. But if the home team lost, even if the other fellows had wonderful pitching or sensational fielding, it was not a good ball game.

Of course, Arch, I don't mean that fans don't go out to see the home team win now, because they do, and if the home team doesn't win often enough, they don't go out as often. But more people, I think, go to see the game because it is baseball. So while home victories are sought and cheered, a good exhibition is still a good exhibition no matter who wins. That naturally is more sportsmanlike, and perhaps it develops character and manhood to lose, as they say at the University of Chicago, but it seems to me the old way was more fun.

In those times we often had tallyho parties and parades on opening day, and flocks of flowers for the home heroes, and fans carried noise makers. Visiting teams rode to the ball park in carriages or buses, traveling the principal streets from their hotel, which, of course, was good advertising.

While these carriages and buses were good advertising, they also were good targets, especially if there had been a particularly scrappy contest, or some umpire baiting, or a little casual spiking on the base paths. It wasn't nice to throw things at these visitors but it taught them they couldn't run over our players with their hoodlum tactics. Anyway, the practice of visitors riding to the ball park as a team died out.

Yes, Arch, baseball was pretty serious to the fan, and it wasn't difficult to start an argument in almost any thirst establishment by calling some regular player a "big bum." There was always sure to be some one there, usually larger than the speaker, who didn't think that particular player or any other player on the team was a big bum no matter what he had done in the game. So you see there always was more excitement in forums near the parks where fans gathered to talk it over afterward and to nibble a few pretzels.

There is much to be said for the present era of tolerance, however. I can vouch for that. It was back in 1906 when Cubs and White Sox were about to play their world series. Now, Husk Chance—we still called him Husk then—was one of my best

[Continued on page 23, column 3]

HERO TODAY, GONE TOMORROW — BUT GATE MAY GO, TOO

After All, Owners Are Only Magnates, Not Magnets

BY WESTBROOK PEGLER.

[Chicago Tribune Press Service.]

New York, April 19.—The ways of the customers are mysterious and it is impossible to interpret accurately their whims, but it is my theory that one reason for their comparative apathy toward the Giants and the Cardinals this spring is that the owners of those two firms have placed their cash registers in too prominent a position.

Baseball is a business, to be sure, and I do not think there breathes a customer with soul so dumb who never to himself has said, "Well, I am pretty shrewd so I can see that baseball is a money making device, but it is pretty good sport as well." The making of money never has been regarded as an evil practice in this country and sport and the dollar, in correct proportions, long ago were shown to be compatible. Baseball players and magnates, like the clergy, must eat and ordinarily the patrons are able to enjoy the game, though they understand that the spectacle is not one of the purest altruism.

Fearless, Is Mr. Breadon!

But Sam Breadon, the owner of the Cardinals and of a chain of minor league farms, is a firm, stubborn trader with the mental attitude of the employer who brooks no disrespect either for himself or his judgment. He hires heroes and he fires them or trades them away without regard for their standing in the affections of the customers. In this respect Mr. Breadon and Mr. Stoneham, who owns the Giants, are no different from other magnates except that they are singularly tactless and brutal about it all.

A few years ago the Cradinals under Rogers Hornsby won the first pennant ever won by a St. Louis team and the public enthusiasm over Hornsby was a local sample of the acclaim which the whole nation gave to Charles Lindbergh. It was the greatest demonstration ever made in honor of a baseball man, becoming at times almost a riot in the streets.

Time Conquers All Heroes.

The next season, on account of some squabble of no interest to the customers, Breadon abruptly bundled him off to the Giants. And the next season, Stoneham, for some reason equally unimportant to the New York customers, who had accepted Hornsby enthusiastically, bundled him off to Boston.

There were expressions of public indignation in each case, but the customers soon forgot.

Since then, however, Mr. Breadon has sent away other players who stood high in the regard of the St. Louis patrons. He let go Taylor Douthit, Burleigh Grimes, the great world series pitcher and one of the few really commanding figures in baseball, and lately, Chick Hafey. Hafey was traded away because of a difference with regard to salary and a sort of fine which Mr. Breadon had imposed on him last year.

In any difference of opinion regarding salaries or fines between a magnate and a public hero, the magnate

[Continued on next page, column 5.]

Set Your Dials for W-G-N Report of Cubs' Opener

When the Cubs and Cincinnati Reds open the National league season in Chicago this afternoon Bob Elson and the W-G-N microphone will be there to broadcast the contest and the attending incidents.

The broadcast will start at 2:30 p. m. when Elson will take the mike onto the field to introduce new players. Old players also will be invited to speak over the air.

The play by play detail of every Cub game will be broadcast by W-G-N this season. Except for this afternoon the daily broadcasts will start at 2:45 p. m.

THAT $42,000 SMILE

Stanley Hack hacks at the ball as the Cubs, new and old, practice at Wrigley field for their Chicago inaugural against Cincinnati today. Hack is the new third baseman and his hitting and fielding mark him as a future great.

[TRIBUNE Photo.]

C. A. COMISKEY'S ESTATE VALUED AT $1,500,000

Inheritance taxes totaling $189,100, a sum which would buy a lot of good ballplayers, are payable from J. Louis Comiskey, owner and president of the Chicago White Sox, it was revealed yesterday with the filing by Mr. Comiskey of an inventory of the estate of his late father, Charles A. Comiskey.

The inventory, filed before N. J. Bonelli, assistant to Probate Judge Henry Horner, gave the estate an estimated value of $1,529,707, of which $740,000 is based upon the appraisal of 7,400 shares of stock in the "Chicago American league baseball club, an Illinois corporation," at a par value of $100 per share.

Only $4,892 in Cash.

The appraisal of the White Sox, placed on its par value, obviously is less tangible than an appraisal of a listed stock, attorneys pointed out, because of the nature of the holdings. The total of the corporation's stocks is 8,000 shares, unlisted, and no quotation other than the par value of the stock can be arrived at accurately, it is said, because the elder Mr. Comiskey never would even entertain offers for his holdings.

The probate court inventory lists only $4,892 in cash in the estate of the elder Comiskey, making it apparent that the inheritance taxes, due on Oct. 28 of this year, must come from sources other than the Charles A. Comiskey bank account.

No Bids Made Public.

The estimate of the stock value of the White Sox scarcely can be said to represent the amount that the property could be sold for. While bids, if any have been made, never were made public, the popular estimate of the value of the American league franchise in Chicago usually has been placed informally much higher than the indicated value in the inventory. Guesses of from $2,000,000 to $4,000,000 frequently have been made in connection with the desire of several Chicago sportsmen to buy the White Sox assets.

The inventory listed 42 parcels of real estate bonds and mortgages, all of which were designated as "good." The value of these was placed at $783,115.

Other Items Named.

Listed were other items of goods and chattels worth $1,700, memberships in the South Shore country and Illinois Athletic clubs, a lot at 7312 Euclid avenue, and the country estate in Oneida county, Wisconsin, where the elder Comiskey died.

Mr. Comiskey left no will, and his heir at law is his son, Louis. Mabel and Alfred Bernoudy, children of a niece of Mrs. Comiskey, have filed claims for $450,000 against the estate, asserting that such payments were promised them by Mr. Comiskey before his death.

More Errors, Less Hits, So Sox Lose, 4-2

BY EDWARD BURNS.

The White Sox yesterday curled up after enjoying a 2 to 0 lead at the end of the sixth inning and suffered their third straight blistering at the hands of the Cleveland Indians, 4 to 2.

The fadeout began after the Sox were able to make only one run in the sixth on two hits and three errors. One of the hits and the three errors came before any one was out.

The Sox made five hits, all singles, and two of the five were infield scratches. In their three successive lickings at the hands of the Indians the Sox collected only 18 hits: Six Sunday, seven Monday, and the five yesterday. Not a one of the eighteen was an extra baser, all of which revived spring hints that the Sox optimists will do well to look about for some gents who can hit baseballs. Their total runs in these three games were four and of these three were unearned.

Mr. Appling's in Form.

The run that gave the Indians a margin of victory was a gracefully executed boot by Appling, done in the best 1931 manner, but there is no need of dwelling on this, for the Indians made a genuine counter in the ninth that would have accomplished their foul purpose anyhow.

The Sox completed their home stand with a mark of .500, however, and hopes run high that they will be able to push over the St. Louis Browns sufficiently for four days to maintain a record of being as good as they are bad.

Sam Jones was a pretty good pitcher

[Continued on page 23, column 5.]

'Twas Ever Thus

CLEVELAND.	Ab	R	H	P	A	WHITE SOX.	Ab	R	H	P	A
Barnett,2b	5	0	2	2	5	And'son,cf	4	1	1	2	0
Porter,rf	5	0	2	1	0	Hayes,2b	4	0	1	2	4
Averill,cf	3	0	0	2	0	Watw'd,rf	4	0	1	3	0
Morgan,1b	4	0	0	12	0	Joller,lf	3	0	0	0	0
Vosmik,lf	4	1	1	4	0	Simons,lf	1	0	0	0	0
Kamm,3b	3	0	0	1	2	Blue,1b	4	0	0	12	1
Myatt,c	4	1	2	1	0	Selph,3b	4	0	1	1	2
Mont'e,ss	4	1	2	4	2	Cissell,ss	2	0	0	3	3
Hudlin,p	2	1	0	0	7	Appling,ss	0	0	0	0	1
						Tate,c	4	1	1	2	1
						Jones,p	2	0	0	2	4
	34	4	9	27	16		*33	2	5	27	16

*Sullivan batted for Cissell in sixth.

Cleveland	000	000	211—4
White Sox	001	001	000—2

Errors—Appling, Montague, Kamm, Morgan [2]. Runs batted in—Hayes, Barnett, Porter, Myatt, Morgan. Two base hit—Vosmik. Sacrifices—Jones, Kamm, Hudlin. Double plays—Hayes to Blue; Hudlin to Montague to Morgan. Bases on balls—Jones, 4; Hudlin, 1. Struck out—Jones, 2; Hudlin, 1. Hit by pitcher—Jones [Vosmik]. Umpires—Van Grafian and Geisel. Time—2:03.

HORNSBY'S 1932 MODEL FASTER, WORKS AS UNIT

Malone to Oppose Lucas on Mound.

Hafey to Play

CINCINNATI, O., April 19.—[Special.] — Chick Hafey today signed a one year contract to play with the Cincinnati Reds. The heavy hitting outfielder, who led the National league batsmen last year, and who refused to sign a contract with the St. Louis Cardinals because of salary difficulties, will be in the Reds' lineup against the Chicago Cubs tomorrow.

BY IRVING VAUGHAN.

(Picture on page 23.)

The 1932 Cub model as designed by Rogers Hornsby, the boss engineer of the job, will be put on exhibition at Wrigley field for the first time this afternoon. New faces, a reëstablished team spirit, four victories in their first six starts, and the presence of the revived Cincinnati Reds, are counted upon to draw a crowd sufficiently large to prove that, depression or no depression, the town isn't ready to give up its baseball.

No needless ceremonies will be staged to annoy the customers. No notables will be asked to show how a baseball should not be thrown. There simply will be a parade to the center field flagpole of Senn High school R. O. T. C. students and Jack Bramhall's perennial band. The flag will be raised, then lowered to half staff in respect to the memory of the late William Wrigley. The Cubs and Reds then will get busy at the work bench, which will have their undivided attention until late next September.

Malone to Pitch for Cubs.

It probably won't cheer up the Reds any when they see Pat Malone begin to warm up. They saw him last week in their own back yard, and his presence at that time caused such a depression among the Rhineland hitters that they could collect only six hits and two runs, which weren't enough. Having rested since that time and being fired with a determination he lacked in previous years, Malone naturally believes he'll have no trouble unloading another batch of grief on the Dan Howley crowd this afternoon.

The Cubs also will have something to trouble their minds. They probably will have to test their attacking skill against Red Lucas. Only last week at Cincinnati the sorrell topped right hander, given a five run lead in the first inning, subdued the Chicagoans by 5 to 3. Since then, however, the Cubs have displayed a tendency to get better results from their bats.

Three Ailing Players.

Because of injuries, Hornsby can't treat the opening day crowd to the lineup he prefers, but that will come later. Woody English isn't ready to resume business at shortstop. Riggs Stephenson has an ailing leg which may or may not be O. K. this afternoon. Marvin Gudat, the second choice for left field, is incapacitated by a lame back. But Stanley Hack, the $42,500 rookie, will be at third base and he's the player everybody will want to see. He's done enough to indicate that he's worth looking at.

Nothing but praise was heaped on young Hack in the only two big league towns he has visited. The experts all agreed that the Cubs weren't wasting money when they rescued from the minors the lad who a year ago was an obscure bank clerk. Hack made 'em like him by his dazzling speed on the bases, his brilliant fielding and his occasional hits. The expectations is that his hitting will assume greater proportions as soon as he realizes that the big show isn't so tough if a fellow doesn't lose his confidence.

Hitting Only Weakness.

There's one thing about the Cubs that will have to be corrected if the team is to finish any higher than the third notch picked for them by most of the preseason guessers. That's their hitting. It was weak during the spring exhibitions. It was the same in most of the six championship games played to date. They won four of these affairs simply by combining speed, brilliant fielding, and pitching of a similar order. But there will be days when the pitching will be off color, and on these occasions, a team must display brute power if it hopes to go places.

The kind of pitching the team possesses is answered by what the enemy has accomplished. In six games the opposition has accumulated 45 hits, an average of 7½ per battle. The masterpieces were Guy Bush's five hit victory over the world champion Cardinals last Sunday, and Charley Root's four hit win the next afternoon.

Grimes Still Ailing.

For about another week Hornsby will have to struggle along with only five starting pitchers—Root, Malone, Bush, Smith, and Warneke. Great things are expected of the latter youth, who last week acted like an old campaigner and whipped the Reds, 8 to 2, on eight hits. In another week Burleigh Grimes, the veteran spitball trickster, will be available. Just after recovering from flu, which attacked him the opening day, Grimes was discovered to be the possessor of an infected tooth. It was extracted in St. Louis, and he is expected to rejoin his mates tomorrow.

OVERTIME, DERBY HOPE, VICTOR AT HAVRE DE GRACE

Whitney Entry Returns $6.70 for $2.

Havre de Grace, Md., April 19.—[Special.]—Overtime, the son of the Porter-Pretty Peggy, which races for Mrs. John Hay Whitney, scored easily over a strong field of 3 year olds in the Combat purse, feature here today.

He returned $6.70 for $2 to win, $3.80 to place, and $3.90 to show. S. W. Labrot's Open Hearth was second, and W. W. Vaughan's Snobful third.

Under a careful ride by Jockey J. Smith, the Whitney colt, which is a Kentucky Derby eligible, was rated along off the early pace. Snobful and Jolly Pilot took the lead in the early running, but at the far turn Smith took the winner around the field and was in command for the remainder of the journey.

The race attracted particular attention because of the presence of four prominent Derby eligibles, which included, in addition to the winner, Indian Runner, War Plane and Big Beau.

EISENBERG COMES HOME.

New York, April 19.—[Special.]—Eisenberg, fast stepping juvenile colt from J. J. Robinson's string, proved best of ten 2 year olds which faced the barrier in the five furlongs of the Suffolk claiming stakes, feature event on the Jamaica program today. Tinema, the favorite, was second, with Revonah third. The winner returned 8 to 1 and stepped the three-quarters in 1:00 4-5.

Tinema was rushed to the front at the start and opened up a two length lead. Eisenberg and Revonah forced the pace, with the others strung out. On the turn into the home stretch Jockey Pascuma, aboard the Robinson color bearer, moved into a contending position on the outside and, in a bitter stretch duel, succeeded in drawing away from the favorite. Revonah closed gamely in the final drive but could not menace the leaders. The winner earned $3,875 by his victory.

Gain Is Shown in Stadium's 1932 Earnings

[Continued from first sport page.]

the Johnson-Gallagher and the Jones-Lawless fights, went into the red.

How the Fighters Drew.

The attendance, gross and net receipts for each Stadium bout since last September follows:

Bout—	Attendance.	Gross receipts.	*Net receipts.
Griffith-Schaaf ...	15,170	$41,191	$36,192
Battalino-Mastro ..	14,999	42,017	36,284
Levinsky-Carnera ..	18,350	56,428	49,176
175 lb tournament	4,121	6,123	5,421
175 lb tournament	5,923	6,819	6,326
175 lb tournament	5,749	7,481	6,628
Levinsky-Pauline..	13,470	35,215	30,408
†Fields-Brouillard.	11,263	28,943	24,738
Dempsey-Levinsky.	23,322	74,616	64,473
Stribling-Schaaf ..	11,687	39,134	26,107
†175 lb title bout	9,344	23,746	20,234
Totals	132,440	$352,709	$305,781

*Stadium's income after deduction of tax. †Championship fights.

The average attendance at each of the 11 shows has been 12,040. Average gross receipts were $32,064.49, while average net receipts were $27,798.31. The net receipts are computed by deduction of federal and state taxes. The net income for 11 shows of $305,781.39 had charged against it the expenses of staging the shows and payments to boxers. In all cases the Stadium had a profit. The Walker-Levinsky fight next week seems assured of returning further profit to the corporation.

Conventions to Swell Funds.

While the exact terms of the contracts with the Republican and Democratic party organizations for the rental of the Stadium for their national conventions have not been agreed upon, the Stadium is assured of at least $2,000 net per day. Other charges will bring the total cost to each party to between $4,000 and $5,000 for each day the Stadium is in use, Mr. Strotz said.

After the conventions, the Stadium will be closed for the summer.

TURNSTILES PLAY MOURNFUL TUNE FOR A. L. CLUBS

New York, April 19. — (AP) — Cold weather, curtailment of the free list and general scarcity of spending money have taken a big slice out of American league attendance since President Hoover tossed out the first ball a week ago, but the same factors apparently have had little effect on fans of the National league.

Unofficial figures gathered by the Associated Press for the first full week of play disclose that patronage in the American league slumped almost 60 per cent from the high figure set for the same period a year ago. The National league, on the other hand, has enjoyed virtually the same attendance as in 1930 and 1931. In their first 23 games this season National league teams drew approximately 280,000 fans, or an average of 12,500 per game. For the first 28 games last season the average attendance was 13,400 and the first 21 contests of 1930 attracted an average of 12,840 customers.

The American league, which started last season with an attendance of some 400,000 spectators for its first 20 games, has drawn only 209,800 spectators to 22 games this year. Following are the three year figures:

	Games.	Attendance.
NATIONAL.		
1930	21	270,000
1931	28	375,000
1932	23	280,000
AMERICAN.		
1930	16	200,000
1931	20	400,000
1932	22	209,800

The most pleasant surprise in either league has been the enthusiastic turnout of Cincinnati fans to look over the revamped Reds. In their first seven games at Redland field, the Reds played before an estimated 130,000, an average of more than 18,000 each afternoon.

SMITTY—HIT AND RUN

NEWS FROM THE RACE TRACKS

LEXINGTON RESULTS.

FIRST RACE—Purse $500, claiming, 3 year olds and up, fillies and mares, futurity course:

Justina, 115 [H.Riley]	7.98	4.42	3.10
Our Grief, 103 [Hernandez]		8.96	3.56
Weideleen, 115 [Vercher]			3.30

Time, 1:11. Memphis Lass, Mary's Toy, Imelda, Sunny Susan, Love Offering, and Golden Light ran.

SECOND RACE — Purse $600, special weights, maiden 2 year old fillies, 4 furlongs:

Jane Bourgess, 116 [Corbett]	8.68	4.02	3.14
Stinoway, 116 [Burley]		5.22	3.84
Absolution, 116 [Riley]			3.90

Time, :49. †Science Hill, Spill, Bubbling O, *Bertha's Babe, *Pinwirgin, Club Bag, Muzzs McGee, Spartan Lady, †All Forlorn ran. †Jewell brothers entry. *Field.

THIRD RACE—Purse $500, claiming, 3 year olds and up, maidens, futurity course:

Bonny Maureen, 105 [G. Es-tion]	5.28	2.82	2.18
[Pass, 110 [W.Kern]		2.76	2.66
Votan, 110 [Hernandez]			3.28

Time, 1:10 4-5. Scika, Captain T., George Jr. *The Mink, Lovely Woman, *Trim, Upset Ann, and *Brighton ran. *Field.

FOURTH RACE—purse $600, claiming, 2 year old colts and geldings, 4 furlongs:

Boston Waters, 115 [Burly]	4.74	2.42	2.10
Chatwink, 113 [H.Fisher]		2.28	2.10
Sym Jack, 112 [W.Garner]			2.10

Time, :49 4-5. Open Shut, Parade Step, and Sweet Flag ran.

FIFTH RACE—Purse $600, allowances, 3 year olds, futurity course:

Adobe Post, 111 [Landolt]	15.76	6.14	4.30
Brother Joe, 113 [L.Fator]		5.08	3.16
Walter D., 111 [McCoy]			3.94

Time, 1:01 1-5. †Vesee, †Flying Silk, Eminente, Espinaca, Minton, Scream, and Peggy Lehmann ran. †Mandel entry.

SIXTH RACE — Purse $500, maidens, 3 years olds and up, futurity course:

King Commander, 110 [L. Geving]	52.74	10.74	7.78
Tweeny, 105 [H.R.Riley]		3.52	2.48
Different, 110 [W.Frenk]			10.74

Time, 1:12 2-5. Heavy Sugar, Glynhurst, Jemima Lee, Mercer, Rector, *Elephant, Soothing, *Bedford, Cassinette ran. *Field.

SEVENTH RACE—Purse $500, claiming, 3 year olds and up, fillies and mares, futurity course:

Ellen D., 103 [M. Rose]	6.04	3.62	2.26
Mrs. Foster, 110 [G.Elston]		5.68	3.08
Kits Ann, 103 [J.Hendrex]			6.46

Time, 1:13⅘. Sporting Lady, Finger Tips, Anna Beall, Zegora, Little Cousin, Miss Peggy, Real Panduer ran.

EIGHTH RACE—Purse $500, claiming, 4 years olds and up, 1¼ miles:

Noel's First, 115 [And'on]	61.36	30.18	16.42
Clare, 105 [Laugh]		4.96	8.54
Ben Blair, 112 [M. Rose]			6.92

Time, 1:47⅘. Laughing Boy, Albazano, George Webre, Jeanne Wachs, Disturb ran.

TANFORAN RESULTS.

FIRST RACE — Claiming, 2 year old maidens, 4 furlongs:

Voltina, 112 [Maiben]	22.50	6.00	
Genevieve M., 112 [Pollard]		3.40	
Sharp Queen, 112 [Longden]			Out

Time, :49 3-5. Deep Beach, Miss Gold Book, Native Daughter, Easter Luck, Dixie Binder, Chiming Bells, Bonsilla, Red Calico and Mar Jean ran.

SECOND RACE—Claiming, 4 year olds and up, Spreckels course:

Demoiselle, 107 [G. Smith]	17.40	5.40	
Kemoll, 110 [Orecchi]		6.00	
Marde, 105 [Rene]			Out

Time, 1:11 1-5. Evelyn K., Sun Thrills, Yogano, Harshaw, Grift W., Sen Ruben, Strip, Shannon Rose, and Telling ran.

THIRD RACE—Claiming, 3 year olds, claiming Spreckels course:

Baz Rose, 100 [Sylvia]	11.10	3.40	
Red Diamond, 116 [Longden]		3.00	
Happy Fellow, 110 [Reno]			Out

Time, 1:11 2-5. Olga, Scotland Blues, King Maxim, Rara Avis, Dominant Star, Baby Bane, Cady Dick, Likipau, and Irish Spree ran.

FOURTH RACE—Claiming, 4 year olds and up, claiming, Spreckels course:

Shasta Bullet, 114 [R. Jones]	39.30	9.80	
Sun Es., 104 [Wright]		5.80	
Call G., 111 [Hollibaugh]			Out

Time, 1:10⅘. Sailor, Bon Moon, Belotte, Johnny Agree, Del Welles, Lady Vi's Sam Ischer, Miss Cheyenne, and Lamp Black ran.

FIFTH RACE—Three year olds, claiming, mile 70 yards:

War Glow, 117 [Maiben]	6.30	2.80	
O No, 107 [G. Smith]		4.00	
King Carew, 114 [Reno]			out

Time, 1:45 2-5. El Galivan, Russecnes, and Del Fennell ran.

SIXTH RACE—Claiming, 4 year olds and up, 1 mile and 70 yards:

General Leeper, 116 [Longden]	7.80	3.40	
Jack Alexander, 113 [L. Cunningham]		4.00	
Lakeland, 113 [Salazer]			Out

Time, 1:45⅘. Mighty Cute, Tatawi, Southland Son, Wickiwack, Peter, Busy Seth, Royal Yeoman, Icarus, and Sparkling Star ran.

SEVENTH RACE—Claiming, 4 year olds and up, 1⅛ miles:

Brown Thistle, 107 [Maiben]	40.50	12.20	
Wizardry, 107 [Longden]		5.60	
Vowed Vengeance, 112 [Salazar]			Out

Time, 1:56. Rufe McClain, Texas Longhorn, Graydale, Korax, Nihil, Buccarero, Spanish Light, Petulant, and Barrie Oliver ran.

EIGHTH RACE—Claiming, 4 year olds and up, 1¼ miles:

Freight Clerk, 104 [Reno]	23.20	5.60	
Madam Queen, 106 [Smith]		4.60	
Tonto Rock, 104 [Sylvia]			Out

Time, 1:54 1-5. Laurie, Longus, Fortune's Favorite, Searington, Tap Dance, and Raucona ran.

JAMAICA RESULTS.

FIRST RACE—$1,000 claiming, 3 year olds and up, 6 furlongs, [first division]:

The Heathen, 120 [Couce]	2-5	1-5	out
Everytime, 119 [Snyder]		7-5	2-5
Panguinea, 114 [Kupp]			4-5

Time, 1:13. Relic, Stepenit, Brookside, River Lee and Flageolet ran.

SECOND RACE—Purse $1,000, conditions, 2 year olds, 5 furlongs:

†Capsheaf, 122 [Robertson]	13-10	2-5	out
Shavinsky, 119 [Knox]		5-2	4-5
†Hell Diver, 122 [Richards]			3-1

Time, 1:02. Pulla, Ipral, Modern Ace, Chief Almgren, Morvry, How High, Helios ran. †C. V. Whitney entry.

THIRD RACE—Purse $1,000, claiming, 3 year olds and up, 6 furlongs [second division]:

Black Watch, 115 [Sherry]	11-5	7-10	1-3
Single Star, 120 [Kurtsinger]		4-5	1-3
Rabble, 107 [W.Wingfield]			3-1

Time, 1:14 1-5. Prince Barton, Memories Dear, Glendair, Outguess ran.

FOURTH RACE—Purse $2,000 added, Suffolk claiming stakes, 2 year olds, 5 furlongs:

Eisenberg, 111 [Pascuma]	8-1	3-1	8-5
Tinema, 108 [Snider]		3-5	1-5
Revonah, 111 [Eaby]			8-5

Time, 1:00 4-5. Sherekhan, Adoriand, Try Sweep, Morien, Swaggerstick, Bracer and Walter H. ran.

FIFTH RACE—Purse $1,000, claiming, 3 year olds and up, 6 furlongs [third division]:

Claremont, 114 [P.Walls]	4-5	1-3	out
Chipper, 112 [Robertson]		4-1	2-1
Contributte, 117 [Kurtsinger]			2-5

Time, 1:13 3-5. Rubridge, Charmer, Axenby, Verdi and Mary Nardo ran.

SIXTH RACE—Purse $1,000, claiming, 3 year olds and up, 1¼ miles:

Daily News, 103 [Couce]	3-1	1-1	2-5
First Mission, 107 [Knapp]		7-1	3-1
Honey Grove, 112 [Ensor]			6-5

Time, 1:46. Negopoli, Slambang, Aldershot and Recede ran.

Fight Cards

TONIGHT.

MEDINAH ATHLETIC CLUB.
[505 North Michigan avenue.]
Jack Novit vs. Harold Lamby.
Mike Morris vs. Jule Sandraco.
Bruno Kezis vs. John Liston.
Five other bouts.

COULON CLUB.
[1154 East 63d street.]
Ralph Lubansky vs. Arthur Graves.
Eddie Chinski vs. Jack Lewis.
Tim Winters vs. Steve Chastain.
Richard Ransom vs. Ambrose Geoghagen.
Lester Polnicheck vs. Vincent Satkoff.
Danny Welch vs. John De Guard.
Charles Kelly vs. Buster Matthews.

MIDWAY MASONIC TEMPLE.
[Cottage Grove avenue and 61st street.]
Larry Strong vs. Adam Morellos.
Bill Reardon vs. Tony Muscarello.
Lynn Thompson vs. Alfredo Tolin.
Tony Sutton vs. Matt Dour.
Freddy Hawkette vs. Jim Chipain.
Lester Polichek vs. Hank Boeker.

GREEN MILL ARENA.
[Broadway and Lawrence avenue.]
Frank Backus vs. Joe Wesley.
Steve Zene vs. Billy Supeck.
Fred Hawkette vs. Tony Saponi.

HAVRE DE GRACE ODDS & JOCKEYS

FIRST RACE—Purse $1,200, claiming, 2 year olds, 4½ furlongs:

Horse—	Wt.	Jockey.	Odds.
Westy's Twinkle	112	No boy	20-1
Oasis Baby	113	No boy	30-1
Daises Boy	110	No boy	30-1
Marie Getz	112	No boy	30-1
Lady Glasgow	112	R. Leischman	30-1
La Contessa	112	J. Smith	6-1
†Garden Message	115	B. Hanford	8-1
Danger Zone	112	H. Elston	10-1
Liquer	113	R. Morrison	10-1
Strolling Time	112	H. Schutte	15-1
Flora Canter	107	J. Serio	15-1
Port Weather	112	No boy	20-1
Brilliant Girl	112	No boy	30-1
Tangalo	112	No boy	30-1
†Golden Fate	115	H. Louman	8-1
Fluffy Lee	112	No boy	30-1
Molly O'Malley	112	J. O'Malley	30-1
Doramella	107	J. Neel	4-1
Bobby P.	116	J. McTaggart	6-1
Mintogee	112	No boy	3-1

†Foxcatcher Farm stable and T. H. Somerville entry.

SECOND RACE—Purse $1,200, claiming, 3 year olds, 6 furlongs:

Shiva	116	B. Hanford	20-1
Americana	116	E. Watters	20-1
Lace Shawl	106	No boy	20-1
Predict	116	R. Morrison	30-1
Mantua	111	No boy	30-1
Playdale	119	No boy	30-1
Marlene	111	J. Smith	8-1
†Knights Cap	111	R. Workman	8-1
Gay Party	111	J. Neel	15-1
Autumnal	111	R. Leischman	15-1
Black Board	116	C. Callahan	15-1
*Jilted	106	No boy	8-1
Sleeping Sister	106	No boy	30-1
Lucky Polly	106	No boy	30-1
May Nap	116	No boy	30-1
Mexico	119	J. Burke	4-1
Regula Baddun	121	No boy	3-1
Vishnu	121	No boy	5-1
Indicative	111	W. Mertney	6-1

†R. Parr and Audley Farm stable entry.

THIRD RACE—Purse $1,200, claiming, 4 year olds and up, 6 furlongs:

Double Heart	113	R. Workman	6-1
Black Tyrone	118	J. Bejshak	15-1
Vacillate	114	No boy	2-1
Fiddler	118	J. Smith	4-1
Sir Byron	118	H. Elston	20-1
Trebuy	118	S. Renick	30-1
Voltagreen	110	J. Gilbert	8-5

FOURTH RACE—Purse $1,400, 3 year olds and up, 6 furlongs:

Instigator	110	J. McTaggart	15-1
Cannon	109	S. Barbert	20-1
Phantom Legion	105	E. Watters	10-1
Broad Meadows	110	J. Smith	15-1
Capacity	103	S. Renick	20-1
Marmion	103	No boy	20-1
Happy Jack	110	B. Hanford	1-1
Tred Avon	107	J. Burke	8-5

FIFTH RACE—Purse $1,200, claiming, 3 year olds and up, 1⅛ miles:

Sidney G.	112	No boy	20-1
Bokie B.	100	V. Arthur	20-1
Cloirado	107	No boy	30-1
Gunther	117	No boy	30-1
Earl of Warwick	112	J. Gilbert	8-1
Medcliffe	116	No boy	8-1
Lady Bienville	112	No boy	15-1
Enro	117	No boy	15-1
Frances Cooper	112	D. Meade	30-1
Tangier	107	No boy	30-1
Salema	102	J. Serio	30-1
Scot Free	112	J. Montgomery	7-5
Lillian T.	107	J. Neel	6-1
Daddy Nelson	112	No boy	6-1

SIXTH RACE—Purse $1,200, claiming, 3 year olds and up, 1⅛ miles:

Skirt	107	H. Osborne	20-1
Playbill	112	F. Eppenhimer	20-1
My Constance	105	No boy	30-1
Squeeze Play	112	No boy	4-1
Briar Day	112	D. Meade	8-1
Bob Shannon	112	W. West	15-1
Skid	112	No boy	15-1
Salta	112	J. Serio	30-1
Brilliancy	103	No boy	30-1
Miss Myrtha	102	No boy	30-1
Golden Buck	112	No boy	30-1
Strongheart	117	J. O'Malley	8-5
Jolly King	112	No boy	6-1
Hogan's Dance	112	T. Roderick	6-1

SEVENTH RACE—Purse $1,200, claiming, 3 year olds and up, 1¼ miles:

Golden Play	112	No boy	20-1
Top Hattie	107	M Clancy	30-1
Astrakhan	112	No boy	30-1
Zeal	112	W. Magner	4-1
Roan Antelope	112	J. Gilbert	5-1
Genial Host	112	No boy	8-1
Lenox Avenue	117	No boy	20-1
Torchfire	112	T. Roderick	20-1
Rejuvenation	112	No boy	30-1
White Lightning	117	B. Hanford	30-1
Trellis	100	No boy	30-1
Angry Lass	107	No boy	30-1
Horatia	100	E. Smith	4-1
Fair Bill	112	V. Arthur	2-1

TANFORAN ENTRIES.

FIRST RACE—Claiming, 2 year olds, 4 furlongs:

*Parade Rest	111	Campdore	116
Pico Blanco	112	Rock Cargo	112
First Tip	113	*Skipsea	104
Eleanor M	113	Rapid Bells	116
*Mandy	109	Voluptuary	115
*Panganath	108	Dupee	112
Mutau	112		

SECOND RACE—Claiming, 4 year olds and up, 6 furlongs:

*One Long Hop	113	Phil K	114
*My Companion	112	*Spanish Jack	114
*Parnell Boy	112	*Don Alvaro	110
Proctor Hug	117	*Fourteen Sixty	112
Leader	107	*Boot Top	109
*Harry Frank	107	*Winters Moon	107
Windjammer	114	*Wooly Meteor	112
*Ruthie	104	*Baffloretta	105
*Lenny	114		

THIRD RACE—Claiming, 3 year olds, 6 furlongs:

Celtic Queen	106	Poitou	114
Wise Marie	106	Jarganelle	106
Princess Stola	109	Kislav	115
Lady Noyes	109	Skekas Best	106
Hamlet	114	Koji	109
Sycamore	109	Chattax	106
Nevolia	111	Navy Girl	109
Pusko	111	Barrie	111
Rufie	106	Foggy Hills	106

FOURTH RACE—Claiming, 3 year olds, 6 furlongs:

Pete Gunn	111	Timbus	114
Carol Hills	109	Emma Elsie	106
By Wire	114	Polly Loch	106
Duplicity	114	Step This Way	111
Wo Be	106	Sedree	106
Queen o' Scots	106	Lawanda	109
Argon	109	Morgan	111
Orinda	109	Tah	111
Sweet Cargo	109	Beset	106

FIFTH RACE—Handicap, 3 year olds and up, mile and 70 yards:

Border Warrant	100	Seth's Hope	108
†Jim Dandy	107	Mopeco	100
†Hillsborough	110	Durango	103
Evvast	106	Dacite	104
Wirt G. Bowman	105	‡Polydorus	112
Listo	108	‡Sidney Grant	110
Plunging Sun	102		

†Wiltshire & Walsh entry, ‡Bartelstein entry.

SIXTH RACE—Claiming, 4 year olds and up, mile and 70 yards:

*George Conrad	106	*Occurrence	105
*Heroakra	103	*Desert Storm	103
*Slippery Vote	105	Genghis Khan	113
Jack D'Or	113	*Bobbie Doyle	108
*Shorty O	108	Pandosto	117
*Maxie Binder	101	*Frossachs	106
*Captain Gilbert	112	*Helen F	101
General Keeps	111		

SEVENTH RACE—Claiming, 4 year olds and up, 1⅛ miles:

Pat O'Connor	112	Athens	107
Nursery Rhymes	112	Ping Coates	112
War Salaam	107	Dubric	112
Bright Hopes	107	Sharon Lee	107
Chilly Flight	112	Argus	112
Pacheco	112	Adorable Cargo	107

EIGHTH RACE—Claiming, 4 year olds and up, 1⅛ miles:

Duke Pohl	112	Maurice Ed	112
Tahoka	112	Frank Gailor	112
Baby Blue	107	Galloping Jo	112
Don Fernando	112	Bonaire	112
Homewood	112	Doctor Fred	112
Torace	112	Barrie Oliver	112
Chuno	112		

*Apprentice allowance claimed.

LEXINGTON ENTRIES.

FIRST RACE—Purse $500, claiming, 3 year olds and up, futurity course:

Strathcona	113	Two Dans	120
*Graphite	108	Twill	120
*Adrian	108	Sun Bonny	108
Inferno Lad	120	*Battler	115
*Little Hattie	110	Magna Mater	108
*Tonight	108	*Gallopette	110
Bad Guess	113	Minnie Gaze	108
Valdosta	120	Starry Eve	115
*Shackelford	115	*Thunder Nymph	110
Chemulus	108	*Beekeeper	115

SECOND RACE—Purse $600, maidens, 2 year olds, 4 furlongs:

Gold Peep	116	†Wilks	116
Big Moment	116	Paul T.	116
Hasty Peter	116	Barry	116
Troford	116	Sweat Bee	116
Sun Gros	116	*Polo	116
Baldy Tinker	116	Last Stand	116
Bedight	116	Tea Tax	116
Sunlow	116	Billy Buford	116

†Plunkett and China entry.

THIRD RACE—Purse $500, claiming, 3 year olds and up, futurity course:

Red Vest	113	*Doritas	110
Silver Flash	108	Princess Elsie	115
Giblets	116	*Tilie	115
Makanda	113	Ipsara	108
Donday	113	*McComas	115
Ginette	113	Boston Hill	113
*Madelon	110	Perfect Model	115
Greenwald	120	Sweet One	115
Betty Fly	108	Gunfire	120
Shasta Lad	120	*Baffling Maid	110

FOURTH RACE—Purse $500, claiming, 4 year olds and up, mile:

Vagabond Prince	113	Wood River	113
Trudgeon	113	Martha Long	108
*Dick Porter	108	Scarlet Brigade	112
*Master Ogden	108		

FIFTH RACE—Purse $1,000, allowances, 3 year old fillies, mile and 70 yards:

Lonell	109	Our Grief	109
Joretta	105	Parfait	108
Jane Packard	109	Olamay	109
Thistle Tetee	100		

SIXTH RACE—Purse $600, handicap, 3 year olds and up, futurity course:

Click	105	Blind Bowboy	112
Street Singer	105	Ridgeview	102
Patricia Marian	102		

SEVENTH RACE—Purse $600, allowances, 2 year old fillies, 4 furlongs:

Dry Purchase	108	Girl Graduate	110
Migosh	108	Infinette	108
Adelaide A.	110	Billie's Orphan	110

EIGHTH RACE—Purse $500, claiming, 4 year olds and up, 1¼ miles:

Big Bo	113	Union W.	113
Allegretto	113	*Happy Lad	108
Look at Lillian	108	Chatson	113
Tea Green	108		

*Apprentice allowance claimed.

HAVRE DE GRACE RESULTS.

FIRST RACE—Purse $1,200, special weights, maiden 2 year old fillies, 4½ furlongs:

Fusina, 115 [Watters]	16.00	9.00	7.30
Apprehensive, 115 [Schaf]		37.60	29.90
Vendace, 115 [H.Hanford]			9.10

Time, :55. Gay Heart, Grace Bunting, Changeable, Singing Heart, Blazing Crimp, Priestess, Snowdrift, Ladykin, and Miss Jaycee ran.

SECOND RACE—Purse $1,200, claiming, 3 year olds and up, foaled in Maryland, 6 furlongs:

Fair Jack, 114 [Gilbert]	6.90	3.60	2.60
Jaffa, 110 [Elston]		4.10	3.20
Tulach Ard, 108 [Smith]			5.80

Time, 1:13 2-5. Red Lead, Lillybet, Boscobel, Step Lix, and Fair Bob ran.

THIRD RACE—Purse $1,200, claiming, 3 year olds and up, 6 furlongs:

Princeton, 112 [Clancy]	4.00	2.60	2.20
Step Sis, 105 [Renick]		4.60	3.10
Tims, 113 [Burley]			2.90

Time, 1:13 2-5. Black Dreams, Joe Engle, Lily Sue, Irish Maiden, Gordon Gay, High Sox, *Deja, *El Cidio, and *Zode ran. *Field.

FOURTH RACE—Purse $1,400, allowances, 3 year olds, mile and 70 yards:

Overtime, 107 [Smith]	6.70	3.80	3.00
Queen Hearth, 109 [Burke]		4.70	3.40
Snobful, 102 [Hebert]			5.30

Time, 1:45 1-5. †Big Bean, War Plane, Jolly Pilot, and †Indian Runner also ran. †L. P. Headley entry.

FIFTH RACE—Purse $1,400, allowances, 3 year olds and up, 1 mile 70 yards:

Argis, 110 [B.Hanford]	3.90	2.70	2.30
Impish, 115 [C.E. Allen]		4.00	2.70
Pending, 102 [R.Montgomery]			3.50

Time, 1:44 4-5. Hatteras, Portam, and Serat Donaldson ran.

SIXTH RACE—Purse $1,200, claiming, 3 year olds and up, 1 mile:

Broadway Lights, 110 [J. O'Malley]	9.40	3.80	2.60
Don Tasker, 105 [R. Montgomery]		3.20	2.40
Battering Ram, 112 [J. Smith]			3.30

Time, 1:47 3-5. Home Work, Night Vintage, *Chosen Pal, *Klondrift, Spanfair, Knee High, and Dark Vision ran. *Field.

SEVENTH RACE—Purse $1,200, claiming, 4 year olds and up, 1⅛ miles:

Durva, 103 [J. Nee]	11.40	4.10	2.60
Decile, 108 [J. Smith]		2.70	2.20
Carlic, 113 [D. Meade]			2.30

Time, 1:56 2-5. Golden Play, Royal Charge, Fourth Ward, Curtain Call, The Marquise, Make Haste, *Pixit, and *Sweet Senorita ran. *Field.

JAMAICA ENTRIES.

FIRST RACE—Purse $1,000, the Carnation Conditions, fillies and mares, 3 year olds and up, 6 furlongs:

Okaybee	112	Guerande	108
Unique	111	Shoot	108
Star Fire	108		

SECOND RACE—Purse $1,200 added, the Futurity, 3 year olds and up, 5½ furlongs:

Condescend	110	French Lass	104

THIRD RACE—Purse $1,000, claiming, 3 year olds and up, 1⅛ miles:

Avaricious	111	Duch. of Marlbor.	108
*Flaming	115		

FOURTH RACE—Purse $2,000 added, claiming stakes, 3 year olds and up, 6 furlongs:

Flying Don	105	Pennate	116
My Purchase	103	Condescend	121
*Ha Ha	102	*On Tap	111
Judge Schilling	118	*Wayiayer	107

FIFTH RACE—Purse $1,000, maiden colts and geldings, 2 year olds, 5 furlongs:

Gambado	116	Liandaff	116
White Thorn	116	Flamborough	116
Friscoville	116	Indicator	116
Little Lad	116	Energetic Boy	116
Dr. Potter	116	Surety	116
Gyro	116		

SIXTH RACE—Purse $1,000, claiming, 3 year olds and up, mile and 70 yards:

*The Gen	109	Prize Day	109
Braggadocio	114	Mine Sun	112
Crozden	114	Buddy Basil	114
*Short Approach	105	Brandon Prince	110
*Prince Toy	109	Wu	116
*Crimson Rose	100	Bottled Bourbon	110

SENATORS' EARLY LEAD DEFEATS ATHLETICS, 7 TO 4

Washington Hits Walberg for 6 Runs in 4 Innings.

Philadelphia, Pa., April 19.—[Special.]—The Washington Senators again beat the Philadelphia Athletics today when it took Rube Walberg four innings to limber up his pitching arm. The score was 7 to 4.

Monte Weaver, who held the American league champions safely for six innings, was rescued by Fred Marberry in the seventh when the Athletics opened what looked like a rally. Mack kept Walberg in, despite severe pounding the opening innings. The Senators found him for four hits and two runs in the first inning, five hits and three runs in the third, and a triple and one run in the fourth before he settled down.

Joe Cronin smacked a home run over the right field wall in the third inning. Dave Harris, Joe Judge and Roy Spencer then collected singles, while Weaver doubled.

Philadelphia threatened in the fifth when Eric McNair opened with a single. Bishop drew a walk, and Johnny Heving, catching for Cochrane, doubled. Three runs came in when Al Simmons singled. The A's gathered another run in the seventh when Heving, Simmons, and Foxx singled. Marberry then stepped in to stop the scoring.

WASHINGTON.	Ab	R	H	P	A
Myers,2b	5	1	1	3	5
Manush,lf	5	2	2	4	0
West,cf	5	1	2	3	0
Cronin,ss	5	1	3	3	1
Harris,rf	4	1	3	0	0
Rice,rf	1	0	0	1	0
Judge,1b	4	1	1	8	0
Bluege,3b	4	0	0	0	4
Spencer,c	4	0	2	5	0
Weaver,p	3	0	1	0	0
M'Berry,p	1	0	0	0	1
	41	7	15	27	11

PHILADELPHIA.	Ab	R	H	P	A
Bishop,2b	4	1	1	2	3
Haas,cf	5	0	1	3	0
C'hrane,c	2	0	0	3	1
Heving,c	3	2	3	3	1
Si'mons,lf	3	0	2	2	0
Foxx,1b	4	0	1	10	1
Cramer,rf	5	0	0	2	0
Dykes,3b	4	0	1	0	1
M'Nair,ss	4	1	2	3	3
Walberg,p	2	0	0	0	3
Rommel,p	0	0	0	0	2
	*37	4	11	27	13

*Coleman batted for Walberg in eighth.

Washington .....203 100 001—7
Philadelphia .....000 030 100—4

Error—Bishop. Runs batted in—Manush, West, Cronin [3], Spencer, Weaver, Heving [2], Simmons, Foxx. Two base hits—Manush, Weaver, Haas, Heving, McNair. Three base hit—West. Home run—Cronin. Double plays—Bluege to Myer to Judge; Walberg to Foxx to McNair to Cochrane. Left on bases—Washington 8; Philadelphia, 11. Bases on balls—Off Weaver, 4; Marberry, 1; Walberg, 1. Struck out—By Weaver, 4; Walberg, 6. Hits—Off Weaver, 10 in 6 1-3; Marberry, 1 in 2 2-3; Rommel, 1 in 1; Walberg, 14 in 8. Passed ball—Heving. Winning pitcher—Weaver. Losing pitcher—Walberg. Umpires—Dinneen, Hildebrand and Moriarty. Time—2:25.

RED SOX, YANKEES SPLIT.

Boston, Mass., April 19.—[Special.]—The Boston Red Sox and the New York Yankees split the Patriot's day double header here today when the Red Sox won the morning game, 6 to 5, and the Yankees evened the count with a 6 to 3 victory in the afternoon.

The Yankees collected five homers in the two games. Earl Combs, who played left field in Babe Ruth's place, gathered one each game.

MORNING GAME.

NEW YORK.	Ab	R	H	P	A
Combs,lf	4	2	2	2	0
Saltz'r,2b	4	0	0	2	1
Byrd,cf	4	0	0	3	0
Gehrig,1b	4	1	1	5	1
Chan'n,rf	3	0	0	1	0
Cros'ti,3b	4	0	1	1	0
Dickey,c	3	1	2	8	0
Lary,ss	1	0	0	0	0
Farrell,ss	3	1	1	2	3
Allen,p	0	0	0	0	0
Andrews,p	2	0	0	0	0
*Lazzeri	1	0	1	0	0
	33	5	8	24	5

BOSTON.	Ab	R	H	P	A
Rhyne,ss	4	2	2	2	4
Roth'ck,lf	2	1	1	2	0
V Camp,lb	4	0	0	12	1
Webb,rf	3	1	1	1	0
Pick'ing,3b	3	1	1	2	1
Oliver,cf	4	1	3	3	0
M'M'us,2b	4	0	2	2	4
Connolly,c	4	0	0	5	0
Durham,p	2	0	0	0	1
Moore,p	2	0	0	0	0
	32	6	10	27	11

*Batted for Andrews in 9th.

New York .....002 002 100—5
Boston .....410 000 10*—6

Runs batted in—Oliver 3; McManus 2; Webb, Dickey, Combs 2; Gehrig, Crosetti. Two base hits—Rhyne 2, Oliver 2, McManus, Dickey, Gehrig, Farrell, Lazzeri. Three base hits—Rhyne. Home runs—Dickey, Combs. Stolen bases—Rhyne 2; Rothrock 2. Sacrifice—Andrews. Double plays—Gehrig to Saltzgaver; Farrell to Gehrig; Rhyne to McManus to Van Camp. Base on balls—Off Allen, 4; Durham, 2; Andrews 1; Moore 1. Struck out—Allen, 4; Durham, 3; Andrews, 3; Moore, 1. Hits—Allen 5 in 1 2-3 innings; Andrews, 5 in 6 1-3; Durham, 5 in 5 2-3; Moore, 3 in 3 1-3. Winning pitcher—Moore. Losing pitcher—Andrews. Umpires—McGowan and Owen. Time of game—1:58.

AFTERNOON GAME.

NEW YORK.	Ab	R	H	P	A
Combs,lf	4	1	1	0	0
Lary, ss	5	0	2	2	2
Byrd,cf	4	0	1	3	0
G'rig,1b	4	1	2	12	0
Ch'n,rf	4	2	1	0	0
C'etti,3b	4	0	1	1	4
Dickey,c	2	1	0	4	0
Las'ri,2b	4	1	2	3	2
Rhodes,p	4	0	1	0	5
	36	6	11	27	13

BOSTON.	Ab	R	H	P	A
Rhyne,ss	5	2	1	2	4
Brock,lf	4	0	1	3	1
V'amp,1b	3	0	0	8	1
Webb,rf	3	0	1	2	0
P'ring,3b	4	0	0	0	1
Oliver,cf	4	1	3	3	0
M'nus,2b	4	0	0	3	4
Berry,c	3	0	0	6	0
Lis'bee,p	1	0	0	0	1
	*32	3	6	27	11

*Warstler batted for Lisenbee in 9th.

New York .....102 000 300—6
Boston .....001 110 000—3

Errors—Crosetti, Rothrock, Webb, Pickering, Berry. Runs batted in—Combs, Gehrig, Lazzeri [4], Webb, Berry, Pickering. Two base hits—Lazzeri, Byrd. Three base hit—Oliver. Home runs—Combs, Gehrig, Lazzeri. Stolen base—Rhodes. Sacrifices—Van Camp, Lisenbee. Double plays—Rhyne to McManus to Van Camp, 2. Left on bases—New York, 9; Boston, 8. Bases on balls—Off Lisenbee, 6; Rhodes, 4. Struck out—By Lisenbee, 5; Rhodes, 5. Umpires—Owen and McGowan. Time of game—1:46.

TIGERS SHUT OUT BROWNS, 3-0.

Detroit, Mich., April 19.—[Special.]—Eleven hits, ten of them off Walter Stewart, enabled the Detroit Tigers to shut out the St. Louis Browns, 3 to 0, today. The Tigers played well behind Earl Whitehill's fine pitching. Whitehill was in trouble only once, in the fifth inning, when the bases were filled on two singles and a walk.

ST. LOUIS.	Ab	R	H	P	A
F.Sch'te,cf	4	0	2	1	0
Burns,1b	4	0	1	8	0
Melillo,2b	4	0	1	3	4
Goslin,lf	4	0	0	4	0
Ferrell,c	4	0	2	4	0
Kress,3b	3	0	0	2	1
Bette'ct,rf	2	0	0	1	0
Levey,ss	3	0	1	1	3
Stewart,p	2	0	0	0	0
Kimsey,p	0	0	0	0	0
Polli,p	0	0	0	0	0
	30	0	6	24	8

DETROIT.	Ab	R	H	P	A
Johnson,rf	4	1	2	4	0
Davis,1b	3	1	1	13	0
Stone,lf	3	1	0	1	1
Geh'rer,2b	4	2	2	1	5
Rhiel,3b	4	2	2	2	0
Rogell,ss	4	1	2	4	5
Walker,cf	4	0	1	2	0
Hayw'th,c	4	0	1	2	0
Whiteh'l,p	3	0	0	0	2
	33	8	11	27	13

St. Louis .....000 000 000—0
Detroit .....500 030 00*—8

Errors—Melillo, Davis. Runs batted in—Gehringer, 3; Rhiel, 2; Hayworth, Rogell. Two base hits—Johnson, Gehringer, Burns. Three base hits—Gehringer, Rogell. Sacrifice—Stone. Double plays—Rogell, Gehringer, Davis; Gehringer, Rogell, Davis [2]; Levey, Melillo, Burns. Base on balls—Off Whitehill, 1; Stewart, 2. Struck out—By Whitehill, 1; Stewart, 2; Kimsey, 1. Hits—Off Stewart, 10 in 4 1-3; Kimsey, 0 in 2 2-3; Polli, 1 in 1.

KAMPFER WILL ARRIVE TODAY TO MEET KWARIANI

Hans Kampfer is due in Chicago today for his match Friday night with Kola Kwariani at the Rainbo fronton, Clarke street and Lawrence avenue. Kampfer and Kwariani meet in the main event of one fall.

Both Kampfer and Kwariani depend mainly upon strength and from that standpoint and also of size they are well matched. Both are just shy of the 6 foot mark. Hans weighs 216, which is three pounds heavier than Kwariani.

College Baseball

Illinois, 5; Decatur, 1.
Michigan Normal, 5; Michigan, 4.

MOON MULLINS—FREE WHEELING

KILBOURNE WILL FIND SHADE POOR SPOT FOR A REST

BY WILFRID SMITH.

The punchers and boxers who will be present tomorrow night at White City have finished training and today they will travel light, unlimbering a bit and waiting for the bouts. Dave Shade, who meets Jack Kilbourne in the feature ten round bout, probably hasn't worked any harder than usual to prepare for the match, but Shade generally manages to do most of his fighting in the ring and not in the gymnasium.

Shade is a cocky old gent, at that, and while he doesn't boast of a knockout blow, despite that once upon a time he dropped Jimmy Slattery, he offers a weaving target which may bother Kilbourne quite a bit. In ten rounds Shade should outpoint Kilbourne. If he doesn't it will be the second time in 13 bouts Shade has lost in Chicago.

Groshek Goes Pro.

The others on the program tomorrow night are second and third flight Chicago boys. Jerry Crano and Johnny Baima will try six rounds. Johnny Panek of the south side and Jack Sharkey are cast together, while Jud Judkins will trade punches with Bobby Groshek, the Gary, Ind., Golden Gloves middleweight champion who is fighting professionally for the second time.

Another Gary Golden Gloves champion, Johnny Long, 175 pounds, will start his pro career tomorrow night. Long will meet Billy Gale in four rounds. Sammy Levine and Paul Dempsey complete the card. They are scheduled for five rounds.

The Stadium, in completing its card of supporting bouts for the Levinsky-Walker fight April 29, has stepped into the middleweight division. Nate Lewis has signed Jack Moran with Sammy Slaughter of Terre Haute, Ind., for six rounds.

Ruby and Dick'll Be There.

Ruby Goldstein and Dick Sisk are matched, while an opponent for Al Engle in the four round opener is to be named.

The Baxter Calmes-Vincent Parille eight round bout has received almost as much attention as the headliners. Calmes, despite his tendency to step into a couple of fast ones early in every fight, generally comes back with a victory. Parille, copying Firpo, the one time mad bull of the pampas, is said to scare his opponents into a coma which, of course, then makes victory quite easy.

Parille is of Italian extraction, and once lived in the Argentine. He is reported as very excitable, which naturally means Calmes shouldn't do anything to irritate Parille. At present the madman is training with Mickey Walker at Walker's New Jersey camp and the loop hasn't seen the subject of much press agenting.

Levinsky continues to practice his long distance drives at the Arcade gymnasium. Mrs. Lena Levy, sister-manager, says the King needs sparring partners. If you're about 5 feet 10 inches tall, stocky, and can dodge, short time employment may be arranged almost any afternoon.

In the WAKE of the NEWS

[Continued from first sport page.]

friends in baseball because he joined the team as a rookie the first year I realized my boyhood ambition of going out on the road with the team as a baseball reporter.

Well, anyway, one night up in Louie's on West Madison street, near where I lived, after some particularly loud fellow said the Cubs would win in four games, I remarked you had to give Fielder Jones' team a chance. Well, it was lucky most of those there knew me, because there were a couple of big huskies who wanted to throw beer on me and then throw me out.

Finally the crowd compromised. They asked me how much money I had, and it was $11 because I'd just been paid the day before and hadn't had time to spend all my $22.50 weekly salary. So they said if I was a traitor to the west side like that, they wouldn't throw me out if I bet this $11 on the White Sox against $33 on the Cubs. Of course, I didn't want to bet against the Cubs, and I never bet on baseball anyway, but I took the easiest way out.

The odds really were out of line and should have been about 7 to 5 against the Sox but Cub fans were very confident. As you know, the Sox won the series four games to two in a great upset. After it was all over, I went back to Louie's to collect and told the bozos how sorry I was and spent part of the $33, and they finally decided maybe I meant all right—this was after I'd spent some money—but it was no way for a right fellow to talk that a Sox team could ever do anything as well as a Cub team, and I yessed them with "Well, the Sox were mighty lucky all right," etc., so they let me still live on the west side until the Cubs moved north and then I did too.

But that just shows you how times were then. See you at the game.

Regards, Harvey T. Woodruff.

P. S.—If I drive the little bus to the game, can I charge "parking" in my expense account?

THE PILOT LOOKS 'EM OVER

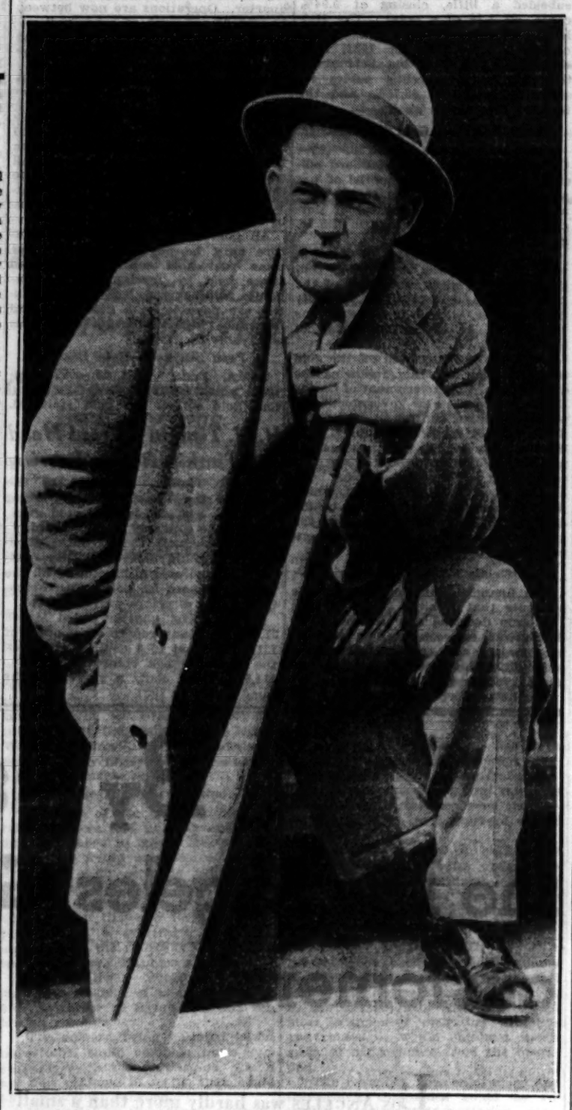

Manager Rogers Hornsby looks things over as the Cubs romp about Wrigley field. He will be in uniform today, but dressing up is merely a formality for him nowadays with his new kid infield clicking in big league fashion. [TRIBUNE Photo.]

How I Got My Start in Baseball

BY CAREY SELPH.

[As Told to Edward Burns.]

Like a lot of collegians from my part of the country, I got my start in professional baseball during the same years I was playing for my alma mater.

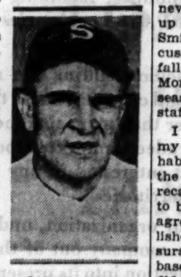

CAREY SELPH.

I got my AB degree from Ouachita college at Arkadelphia, Ark., and were I given to wisecracks I would say that my AB to some degree stood for At Bat, although I majored in football and after my graduation was assistant football coach at Baylor university.

During the summer vacations I made from $150 to $250 a month and expenses playing ball at various points in the south, a considerable raise over what I got in the semi-pro ranks while a student at Arkadelphia High school.

Well on Way to Pro Career as Schooling Ends.

So I was pretty well started in professional ball when I graduated from good old Ouachita in '26 and had been looked over enough by scouts to get a contract with the St. Louis Cardinals.

I was with the Cards in 1926 but never got into a National league lineup and subsequently was sent to Fort Smith and from Fort Smith to Syracuse in the International league. That fall I went to Baylor to assist Coach Morley Jennings, the first of three seasons I was on the Bears' football staff.

I was out of baseball in 1929 with my trick knee, which developed the habit of popping out of place without the slightest warning and when I was recalled by the Cards in 1930 I asked to be sent to Houston. Branch Rickey agreed and it was there that I established my home and got into the insurance business in conjunction with baseball with enough success that I didn't want to come back up to the majors when the Sox first drafted me.

Full of Old College Spirit if There's Play.

I suppose I may seem a little commercial, since I've been making a living out of different branches of athletics ever since I was a freshman in high school. But I'm still full of the old college try and the game will be the thing just as long as I'm paid and they can keep my knee under control with tape.

BATTAGLIA STOPS MY SULLIVAN IN SECOND ROUND

St. Paul, Minn., April 19.—(AP)—Frankie Battaglia, Winnipeg, scored a technical knockout over My Sullivan in the second round of their ten round bout tonight. Sullivan scarcely lifted a glove in the first round, and though he showed a flash of fighting form in the second, Battaglia set him down with a right to the jaw for a nine count. The referee stopped the battle after two and one-half minutes had gone as Sullivan stood helpless against the ropes, blood streaming from his mouth and nose. Battaglia weighed 160½ and Sullivan 159¼.

Wheaton College Beaten by Aurora Nine, 10 to 6

The Wheaton college nine lost its first game of the season yesterday to Aurora college, 10 to 6, Stone, Aurora pitcher, allowed only six hits.

Benny Leonard Outboxes Mike Sarko in 6 Rounds

New York, April 19.—(AP)—Benny Leonard, former lightweight champion, took another barrier along the comeback road tonight when he won a six round victory over Mike Sarko, New York welterweight, in the main bout at Ridgewood Grove. Leonard proved entirely too clever for his opponent and outboxed him from start to finish. Benny weighed 151 pounds, Sarko 145.

Finland Asks Suspension of Paavo Nurmi Be Lifted

[Chicago Tribune Press Service.]

HELSINGFOR, Finland, April 19.—The International Amateur Athletic federation today was asked by Finland to cancel the suspension of Paavo Nurmi, veteran distance runner. Nurmi was suspended recently on charges of professionalism.

LESS HITS, MORE ERRORS LEAD TO SOX DEFEAT, 4-2

[Continued from first sport page.]

until the aforementioned Sox snubbing of old opportunity in the sixth. He allowed one single, by Porter, in the first inning and an infield single in the fifth. In the sixth Vosmik got a gift double with two out when Watwood and Hayes collided under his pop fly to short right.

Indians Tried Hard to Please.

But before we tell the details of how the contest fell apart after the sixth, permit us to relate how the Sox got their early 2 to 0 lead. Benny Tate, back after a month's absence due to a finger injury, singled to start the third and moved to second on Jones' sacrifice. Benny went to third and Anderson was safe when Montague committed the first of the Indians' four errors. Tate scored while Hayes was forcing Anderson. Then Watwood tapped to Hudlin.

Anderson led off the disappointing sixth by beating out a bunt. Hayes was safe and Anderson stopped at second on Kamm's wide throw to first. Watwood grounded to Morgan, who fumbled, filling the bases, then recovered and threw the ball away for his second error on the same play, Anderson scoring and Hayes reaching third. Jolley tapped to Hudlin and Hayes was trapped, Hudlin to Kamm.

Blue flied to Vosmik, but the bases were full when Selph beat out a slow roller to third. Sullivan batted for Cissell and popped to Burnett. Jones immediately indicated that the big fadeout had given him a shooting pain in the pitching arm.

Then, the Fireworks.

Here's what happened in the Indian seventh:

Myatt singled to center and stopped at second on Montague's hit to third. Hudlin attempted to sacrifice and popped to Jones. Burnett singled to center, scoring Myatt and putting Montague on third. Porter singled to center scoring Montague with the tying run, Burnett going to third. Averill grounded to Hayes who threw to the plate in time to head off Burnett. The end of the rundown found Burnett and Porter on third and Averill on second. Porter was called out. Then the inning ended with Morgan's fly to Watwood.

It was three up and three down for the Sox in the seventh, but the Indian eighth opened with Appling taking a kick at Vosmik's easy grounder. Vosmik went to second on Kamm's sacrifice and walked home on Myatt's single to right. Myatt fell asleep on Montague's pop to Hayes and was doubled off first.

Hudlin walked to start the ninth, a single by Burnett and an intentional pass to Averill filled the bases with one out. Hudlin trotted home on Morgan's long fly to Anderson and Vosmik flied to Watwood.

The game ended a little while later when Tate and Appling perished in a double play, after Appling had walked.

OPTIMISTS WIN OPEN POLO TITLE ON GUEST'S GOALS

New York, April 19.—(AP)—Winston Guest's Optimists won the indoor polo championship tonight, defeating the 25 goal Las Nanduces combination, the defending champions, 12 to 6½, in the final game of the open competition.

Led by Guest, the country's ranking indoor player, the Optimists regained the title they held in 1930. They defeated Yale, the Riding club and Los Nanduces in the round robin tourney.

With Cyril Harrison back in form, Los Nanduces rallied in the fourth chukker, but the incomparable Guest was not to be denied his second championship of the year. His low goal team previously won the class "A" title.

After Los Nanduces had cut the Optimists lead to one point on a goal by Harrison, Guest personally took charge of the game and in rapid order scored three goals. Stewart Iglehart also added one in the closing minute of play.

Minor Leagues

AMERICAN ASSOCIATION.

	W.	L.	Pct.		W.	L.	Pct.
Kan. City	5	2	.833	Milwaukee	3	3	.500
Indianapolis	6	2	.750	Columbus	3	3	.500
Louisville	4	3	.571	Toledo	1	5	.167
Minneapolis	4	3	.571	St. Paul	1	7	.125

PACIFIC COAST LEAGUE.

	W.	L.	Pct.		W.	L.	Pct.
San F'cisco	12	2	.857	Oakland	6	8	.429
Sacramento	10	4	.714	Los Angeles	5	9	.357
Hollywood	10	5	.667	Seattle	5	10	.333
Portland	8	7	.555	Mission	2	13	.133

YESTERDAY'S RESULTS.

AMERICAN LEAGUE.
Columbus, 5; Milwaukee, 4.
Kansas City, 7; Toledo, 4.
St. Paul, 3; Indianapolis, 1.
Minneapolis, 6; Louisville, 1.

TEXAS LEAGUE.
Dallas, 7; Shreveport, 6.
Beaumont, 4; Houston, 3.
Fort Worth, 6; Wichita Falls, 4.
San Antonio, 5; Galveston, 4.

PACIFIC COAST LEAGUE.
Portland, 7; Missions, 5.
Hollywood, 5; Seattle, 1.

INTERNATIONAL LEAGUE.
Buffalo, 14; Reading, 10.
Rochester, 6; Newark, 3.
Montreal, 8; Baltimore, 2.
Toronto, 5; Jersey City, 4.

Russell's the One to Beat for 440 Title, But Who Can Do It?

[This is the first of a series of sketches of university track and field athletes in the central states.]

Edwin Russell, captain of the University of Michigan track team, is the runner the conference quarter mile sprinters must defeat if they have designs on the Big Ten outdoor championship this year. Russell holds both the indoor and outdoor titles.

Russell is a senior in the college of engineering and his performances this winter, coupled with his great improvement last spring, almost place him in a class by himself in the conference. He is likely to be one of the United States athletes this summer in the Olympic games.

Father Was Athlete.

Love of track work must run in Russell's veins, for his father, Herman Russell, was quite an athlete at Michigan back in 1898-'99. The elder Russell could broad jump 22 feet 10 inches, which was a mighty good hop 30 years ago. It was quite natural, then, that when young Edwin was graduated from a Rochester, N. Y., high school he matriculated at Michigan. Russell came with the reputation of being a fair prep sprinter, having covered the 100 yards in 10.1 seconds and the 220 yard dash in 22.6 seconds. Steve Farrell, Michigan's veteran coach who turned over the track job to Charles Hoyt after the 1930 season, decided Russell would become a star at 440 yards.

In his sophomore year [1930] Russell finished fourth in the quarter in the Big Ten indoor meet and second in the outdoor championships. Rut Walter of Northwestern won the outdoor title that year in the rather slow time of 49.4 seconds, but the runners finished against a strong wind and Walter outlasted Russell in the final strides.

Undefeated Last Year.

In 1931 Russell was undefeated. He won the quarter mile championship in 48.7 seconds, his best time of the season, and then later ran anchor on Michigan's mile relay team which established a new conference record of 3 minutes 18.5 seconds, breaking the mark set by another Michigan team in 1926.

At the indoor championships at Chicago this winter Russell won the quarter mile in 50 seconds, breaking the record.

Reports from Ann Arbor say Russell is better than ever. It is predicted he will better 48 seconds, which will be an achievement, for the world's mark is 47.4 seconds.

Has Ideal Build.

Russell has the ideal physical qualifications for the quarter mile. He is 6 feet tall and weighs 160 pounds. He is 21 years of age.

He is the holder of the Western conference medal for proficiency in athletics and scolarship at Michigan. The award is based on his work for four years, and until this semester Russell's record shows 47 hours of "A" grades, 42 hours of "B," and 32 hours of "C."

Improving

EDWIN RUSSELL.

Like Sox Bats, Fonseca's Ax Remains Idle

There was no ax work at the end of the White Sox first stay at home. Manager Fonseca took his entire squad to St. Louis last night.

The weather yesterday was the best of the Sox home stay. The fourth estate thermometer revealed 48 degrees in the shade of the upper stand.

Benny Tate's catching showed no evidence of his month of invalidism with a busted middle finger, and it sure was nice to hit and score on his first try of the season.

The Sox won't have to face either of their worst Brownie enemies in the first two games at St. Louis. Neither Gray not Stewart will be ready tomorrow.

Either Johnny Watwood had bad ears or some of the boys have weak voices. When Johnny crashed into Hayes to give Vosmik a phoney double in the sixth, he participated in his second collision in two days.

Rogers Hornsby witnessed the game from the press box. He planned to leave early, but the closeness of the game caused him to linger through the seventh inning.

The Sox ended their first home stay with two .300 hitters among the regulars—Blue with .333 and Jolley with .308. Watwood faded out of the circle to .273.

Armour Tech Defeats Elmhurst College, 10 to 8

Armour Tech defeated Elmhurst, 10 to 8, in a game yesterday at Elmhurst in which Behl of Elmhurst hit two home runs, and Lukas of Armour one. It was the second game for each in the Northern Intercollegiate baseball league and was Armour's first victory. Elmhurst lost its second straight game.

Mother of Joe Jacobs, Schmeling Manager, Dies

New York, April 19.—[Special.]—Mrs. Bertha Jacobs, 61 years old, mother of Joe Jacobs, manager of Max Schmeling, died today at her home of a heart attack. Her son is expected to fly here from Dayton, O.

OUTDOOR AMERICA SPORTSMEN'S SHOW
HOTEL SHERMAN
April 19, 20, 21, 22, 23
11 A. M. to 11 P. M.
EXHIBITS—Fishing tackle, boats and motors, camping equipment, firearms and ammunition, etc. Everything for the sportsman.
Prize Rifle and Revolver Matches (under auspices NRA and ISRA. Gun clubs phone Major Moore, Official 9300, for entry).
Bait Casting Tank
SIR HUBERT WILKINS
will speak at Convention Banquet, Friday, April 22, at 7 P. M. He will tell the story of the most thrilling adventure of the air—"By Submarine to the Polar Regions." Phone Whitehall 6916 for Banquet Reservations.
HELD IN CONJUNCTION WITH 10TH NATIONAL CONVENTION IZAAK WALTON LEAGUE OF AMERICA
Sportsmen's Show Admission 50c

BENGE DAZZLES DODGER HITTERS; PHILS WIN, 10-2

Home Run by Wright Averts Shutout.

Brooklyn, N. Y., April 19.—(AP)—The Phillies resumed their heavy hitting today behind some fine pitching by Ray Benge and clouted out a 10 to 2 victory over the Brooklyn Dodgers. The triumph put the Phils into a tie with the idle Chicago Cubs and the Boston Braves for the National league lead.

Benge allowed only five hits, and lost a shutout by throwing a home run ball to Glenn Wright after walking Boone in the sixth inning.

Waite Hoyt, who made his second start for Brooklyn, was tagged for seven hits and five runs in the first five innings. Joe Shaute, who followed him, was driven from the hill in the eighth and Jack Quinn, third Dodger moundsman, also was hit hard. Pinkey Whitney and George Davis led the Philly attack with three hits apiece.

Hack Wilson, who wrenched his knee sliding to second base Monday, was on the Brooklyn bench today. Al Cohen was shifted to center field to replace him and Ike Boone played left. Boone drew three walks. Score:

PHILADELPHIA.	Ab	R	H	P	A
Mallon,2b	3	1	2	1	0
Friberg,2b	2	0	0	2	1
Bartell,ss	4	1	1	0	2
Klein,rf	3	1	0	3	0
Hurst,1b	4	1	1	6	0
Lee,lf	5	1	1	4	0
Wh'ney,3b	5	3	3	1	2
G.Davis,cf	4	1	3	3	0
M'Curdy,c	3	1	1	5	0
V.Davis,c	2	0	1	2	0
Benge,p	4	0	1	0	2
	39	10	14	27	7

BROOKLYN.	Ab	R	H	P	A
Cohen,cf	4	0	1	2	0
Ferick,rf	5	0	1	1	0
Stripp,3b	4	0	0	1	2
Boone,lf	1	1	0	1	0
Wright,ss	4	1	1	3	1
C'nello,2b	4	0	1	4	3
Kelly,1b	3	0	0	10	2
Lopez,c	3	0	0	3	2
Hoyt,p	1	0	0	1	5
Shaute,p	2	0	1	1	3
Quinn,p	0	0	0	0	1
	*32	2	5	27	19

*Sukeforth batted for Quinn in ninth.

Philadelphia .....200 210 032—10
Brooklyn .....000 002 000— 2

Errors—Whitney, Stripp, Wright. Two base hits—Bartell, McCurdy, Frederick, Cohen, Hurst, Whitney. Home run—Wright. Stolen base—G. Davis. Sacrifices—Bartell, G. Davis, Hurst, Cohen. Bases on balls—Hoyt, 2; Benge, 3. Struck out—Hoyt, 1; Benge, 7; Shaute, 1; Quinn, 1. Hits—Hoyt, 7 in 5 innings; Shaute, 3 in 2 1-3; Quinn, 4 in 1 2-3. Losing pitcher—Hoyt. Umpires—Stark, Klem and Easterbrook. Time—2:15.

BRAVES WHIP GIANTS, 8-7.

New York, April 19.—(AP)—Despite the hitting of Bill Terry and Hughey Critz, the Boston Braves outlasted the Giants today to win a 13 inning struggle, 8 to 7.

Terry clouted two home runs, tying the score in the ninth with his second, and drove in the final run with a triple in the thirteenth, and Critz made five hits in six times up. But the Braves combined 14 hits off Walker, Luque and Hubbell with three Giant errors to score eight times. Wally Berger drove in the winning runs with a triple after Maranville had reached first on a force out and Worthington had doubled. Score:

BOSTON.	Ab	R	H	P	A
M'ville,2b	7	1	1	5	5
W'ngton,lf	7	1	2	5	0
Berger,cf	7	1	1	0	0
Sch'rich,rf	6	1	1	1	0
Shires,1b	6	0	2	9	1
T'anski,ss	5	1	0	4	5
Knothe,3b	6	1	3	2	0
Spohrer,c	6	1	3	6	1
C'ni'ham,p	0	1	0	1	3
Brandt,p	3	0	1	0	2
	53	8	14	39	17

NEW YORK.	Ab	R	H	P	A
Critz,2b	6	0	5	6	6
K'necke,lf	4	0	0	0	0
Fullis,lf	3	1	0	1	0
L'strom,cf	4	3	2	3	1
Terry,1b	7	2	3	13	1
Ott,rf	6	0	0	1	0
Jackson,ss	6	0	0	5	6
Vergez,3b	6	1	3	3	6
O'Farrell,c	6	0	1	6	0
Walker,p	1	0	0	1	5
Luque,p	0	0	0	1	0
Hubbell,p	2	0	1	0	0
	*52	7	15	39	25

*Allen batted for Walker in seventh and Hogan batted for Luque in ninth.

Boston .....000 011 310 000 2—8
New York.....000 012 003 000 1—7

Errors—Maranville, Jackson [2], O'Farrell. Two base hits—Critz, Maranville, Schulmerich, Lindstrom, Worthington. Three base hits—Berger, Terry. Home runs—Terry [2]. Sacrifice—Critz. Double plays—Maranville to Urbanski to Shires [2]; Critz to Jackson to Terry. Bases on balls—Cunningham, 4; Walker, 4; Brandt, 2; Hubbell, 1; Struck out—Walker, 4; Cunningham, 2; Luque, 1; Brandt, 3; Hubbell, 1. Hits—Walker, 9 in 7 innings; Luque, 2 in 2; Hubbell, 3 in 4; Cunningham, 8 in 6 2-3; Brandt, 7 in 6 1-3. Winning pitcher—Brandt. Losing pitcher—Hubbell. Umpires—P

BOND COMMITTEE BUYS EQUITY IN "SHORE MANOR"

Small Bonds on "Menomic" Apartments.

BY AL CHASE.

Purchase of the equity in the Shore Manor apartment building at the southeast corner of East 87th street and South Chicago avenue, was completed yesterday by the bondholders' protective committee when title was conveyed by Louise J. Burke through quitclaim deed to Harry G. Zimmermann, nominee of the protective body.

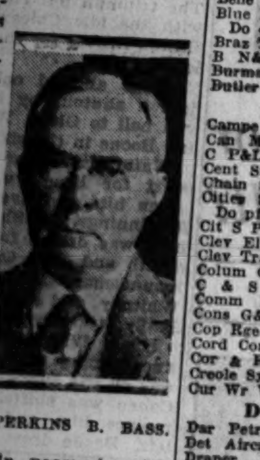

PERKINS B. BASS.

The building was financed by a State Bank of Chicago issue of $100,000, which has been reduced to $97,000. A bill of foreclosure has been filed and a receiver has been in possession for some time. The structure occupies a 125x137 site and contains seven stores, several offices and eleven apartments. Holman D. Pettibone is chairman of the bondholders' protective committee and the other members are Perkins B. Bass, Oscar H. Haugan, Harold C. Bull and William A. Peterson. Charles T. Rothermel is secretary and C. Edward Carlson is assistant secretary. Miller, Gorham & Wales are attorneys.

Call Menomic Bonds.

Owners of bonds issued against the Menomic apartments, at 8016-20 Phillips avenue, have been asked to deposit them with the bondholders' protective committee. This was a Chicago Trust company issue of $40,000, since reduced to $37,000, which defaulted its principal payment on Nov. 1, 1931, and is expected to default the May 1, 1932, interest payment. The building contains six suites and a five car garage.

Title was conveyed yesterday by Henry Carney to Roy L. Wakefield, representing the bondholders' committee. No plans of reorganization have yet been formulated. The building contains six five room suites and a six car garage. Lucius Teeter is chairman of the committee, which is composed of William B. Henderson, secretary; C. S. Tuttle, H. H. Hilton, W. G. Sturm and Arthur T. Leonard.

Cheaper to Wreck.

Owners continue to find it cheaper to wreck their old buildings and rent space for parking than to pay the ever mounting taxes. Yesterday Frank S. Slosson of Hooker & Slosson announced that the Railway Express Agency, Inc., had leased 269 feet of frontage on the west side of Federal street, between Van Buren and Harrison, the Edward J. McGrath, who will operate the property with an open air parking station. The site is at Nos. 424-512 and has a depth of 100 feet. It is improved with two old four story buildings and one old two story structure. The lease begins on June 1.

Due to increased volume of business, necessitating a larger plant, the Belmont Ice Cream company has acquired from the Wieland Dairy company the ice cream factory at 3551-61 Addison street, at the southeast corner of Central Park avenue, for a reported $60,000. The ice cream concern sold its plant at 2714 Belmont avenue to William J. and David Bresler, doing business as the Paradise Ice Cream company, for a consideration in excess of $10,000, according to N. Ray Miller of Chandler & Montague, who was broker in both transactions.

Sarah E. Cooper has given a vacant lot at 932 Sterling avenue, in Flossmoor, to the Rt. Rev. George Craig Stewart, bishop of the Chicago diocese of the Protestant Episcopal church. The property was donated for church purposes, according to J. V. Norcross, attorney.

DELAY HEARING ON TRADE BOARD, UPDIKE DISPUTE

The controversy between the Chicago Board of Trade and the Updike Grain company, which caused the latter to appeal to Secretary of Agriculture Hyde to consider closing the Chicago grain pits, had a short hearing yesterday.

After about two hours, it was decided to delay further testimony until Tuesday, April 26. So many witnesses were ready to appear before the committee hearing the case, it was decided more time would be needed than was available yesterday. At that time, however, it was revealed that in addition to charges under the Board of Trade rules against the grain company, there also are charges against Fred J. Thatcher, its president, and J. F. Florentine, its secretary.

The Updike company, a member of the clearing house of the Chicago Board of Trade since 1900, was bought out about two years ago by the Farmers National Grain company, a subsidiary of the federal farm board. The Updike company operates as the grain trading firm of the Farmers National Grain company. Two weeks ago the Farmers National Grain company applied for membership in the clearing house of the Chicago Board of Trade, but was refused under the rule that forbids membership to corporations. Two committees have investigated the case, one favoring admission and the other opposing it.

Freight Loadings 155 Cars Under Mark Set Last Week

Washington, D. C., April 19.—(AP)—Revenue freight loadings for the week ending April 9 were announced today by the American Railway association as totaling 544,906 cars. This was a decrease of 155 cars below the preceding week and 192,466 below the corresponding week in 1931. Miscellaneous freight totaled 196,413 cars, a decrease of 97,272 cars below the corresponding week a year ago; merchandise, 187,687, decrease 35,944; grain and grain products, 29,026, decrease 7,898; coal, 88,200, decrease 27,952; forest products, 19,477, decrease 12,997; ore, 2,671, decrease 3,965; coke, 4,059, decrease 3,191; live stock, 17,172, decrease 2,247.

NEW · YORK · CURB · TRANSACTIONS

Tuesday, April 19, 1932.

Shares sold today..........130,000
Year ago..........344,860
Total sales 1932 to date......18,810,000
Total sales 1931 to date......42,427,700

	Sales.	High.	Low.	Close.	Net chge.
A					
Ainsworth Mf	100	6	6	6	....
Air Inv cv pf	200	2¼	2¼	2¼	....
Allegheny Gas	200	⅛	⅛	⅛	....
Alum Goods	200	9⅝	9⅝	9⅝	+ ⅛
Am Cigar	25	130	130	130	....
Am C P&L B	100	1⅝	1⅝	1⅝	....
Am Cyan B	100	2⅝	2⅝	2⅝	....
Am Inv B	100	2	2	2	....
Am F P war	400	2¼	2	2	....
Am Gas & El	4,000	25	24¼	24½	− ⅛
Am Laundry	25	11¼	11¼	11¼	− ¼
Am Maracaibo	200	½	½	½	....
Am Super P	2,300	2	1⅞	1⅞	− ⅛
Do 1st pfd	100	45¾	45¼	45¼	− ⅜
Anglo C C N	1,000	½	½	½	....
Appala Gas	300	¼	¼	¼	....
Arcturus R T	100	2	2	2	....
Ark Natl G A	1,200	1⅛	1	1	....
Assoc G & E	600	2⅛	1	1	− ⅛
Do alot ctfs	150	30	28¾	30	....
Do A	1,500	2⅝	2⅝	2⅝	....
Do wars	300	⅛	⅛	⅛	....
Atlas Plywood	200	1⅛	1⅛	1⅛	....
Atlas Util	1,300	5⅝	5⅝	5⅝	− ⅛
Do 3 pr A	200	34	34	34	....
Avia Sec N E	100	2⅛	2⅛	2⅛	....
B					
Bene Ind Loan	500	8⅝	8½	8½	− ⅛
Blue Ridge Co	300	1⅞	1⅞	1⅞	− ⅛
Do cvt pfd	100	19⅛	19⅛	19⅛	....
Braz Tr & Lgt	700	8⅝	8⅝	8⅝	+ ⅛
B N&E P pf	300	20⅛	20⅛	20⅛	....
Burma Cp Lt	3,100	1⅛	1⅛	1⅛	....
Butler Bros	100	1⅝	1⅝	1⅝	....
C					
Campe Corp	100	2½	2½	2½	....
Can Marc Wi	200	⅜	⅜	⅜	+ ⅛
C P&L 7%pf	75	70	69½	69½	....
Cent St Elec	400	1⅛	1	1	....
Chain Str Stk	100	4⅝	4⅝	4⅝	....
Cities Serv	6,600	4⅛	4	4⅛	−
Do pfd	400	40	39⅝	39⅝	− 1⅛
Cit S P 7%pf	50	40	40	40	− 1
Clev El Ill pf	10	93¾	93¾	93¾	....
Clev Tract	100	2⅛	2⅛	2⅛	....
Colum O & G	100	⅛	⅛	⅛	....
C & S wars	400	⅛	⅛	⅛	+ ⅛
Comm Edison	1,000	67	65	67	+ 1½
Cons G&E Blt	300	54¼	54	54	− 1¼
Cop Rge Co	400	1⅛	1⅛	1⅛	....
Cord Corpn	100	2⅛	2⅛	2⅛	....
Cor & Rey	200	1¼	1¼	1¼	....
Creole Syn	800	2	2	2	....
Cur Wr W	400	⅛	⅛	⅛	....
D					
Dar Petrol	100	2⅛	2⅛	2⅛	....
Det Aircraft	300	⅛	⅛	⅛	....
Draper	50	22	22	22	....
E					
E Ut Assoc	100	20	20	20	....
Ed El Illum	20	155	150	155	....
El B & Sh	14,100	14⅛	13⅝	14¼	+ ⅛
Do pfd	300	42	41⅛	41⅛	− 1
Do cv pfd	100	38	38	38	− 1
El Pw Assn	300	5	5	5	....
Do A	100	5¼	5¼	5¼	− ⅛
El P&L op w	100	2¼	2¼	2¼	− ⅛
Em G&F 8%p	50	41	41	41	− 1
Emp Pow	400	11	10½	10½	....
Eur El A	100	1⅝	1⅝	1⅝	....
F					
Fed Mfg A	100	2	2	2	− 1⅛
Fed Metals	100	5¼	5¼	5¼	....
Fire A Phil	200	5⅛	5⅛	5⅛	....
Ford M Can A	700	8⅛	7⅞	7⅞	− ⅛
Do B	25	13	13	13	....
Ford M Ltd	700	4⅛	4	4	− ⅛
Foun Fgn	1,100	4	4	4	+ ⅛
Fox Thea A	100	⅝	⅝	⅝	− ⅛
G					
Gen Alloys	200	2⅝	2⅝	2⅝	− ⅛
Gen Avia	300	3¼	3¼	3¼	....
Gen Empire	100	7½	7½	7½	....
Gen T Eq cv p	100	⅝	⅝	⅝	....
Glen Al Cl	200	9	8½	8½	− ⅛
Globe Und	600	3⅝	3¼	3¼	− ⅛
Gold S Tr	800	2	1½	1½	....
Gor Mfg A vt	100	11½	11½	11½	....
Goth Knitb	200	1	1	1	....
Gr Br Inc pfd	25	96	96	96	....
Gr A & P 1s p	20	116	116	116	....
Do new	40	132	132	132	....
Gulf O Pa	300	30⅜	30	30⅜	....
H					
Hecla Min	200	2⅝	2½	2⅝	....
Hir WG&W pf	200	8⅛	8⅛	8⅛	+ ⅛
Holl G Min	500	4⅛	4⅛	4⅛	....
Horn & Har	100	21⅛	21⅛	21⅛	....
Hud B M&S	100	1⅛	1⅛	1⅛	....
Hum O & Ref	100	39⅝	39⅝	39⅝	....
Hyg Sylvania	500	12⅛	12⅛	12⅛	....
I					
Imp O C reg	300	7	7	7	....
In T Ill O B	100	3	3	3	....
Ins C N Am	100	29	29	29	− 1⅛
Insull U 2 pfd	200	⅝	⅝	⅝	....
Intere Petrol	100	⅛	⅛	⅛	....
Intern Pet	5,600	8⅛	8⅛	8⅛	....
Int Sup Pow	100	5⅛	5⅛	5⅛	....
In St Eq cv pf	200	10	10	10	− ⅛
Is Pw Del 7%	60	21	18⅛	18⅛	....
Irv Air Chute	100	2½	2½	2½	....
Ital Superpw	200	⅝	⅝	⅝	....
K					
Kolster Brds	100	1⅛	1⅛	1⅛	....
L					
Lack Sec nw	400	19	19	19	....
Lak Fy & M	10	1	1	1	....
Leh Coal Nav	200	8⅝	8⅛	8⅛	− ⅛
Long Is L pfd	10	85	85	85	+ 4½
Louis L&E	100	⅛	⅛	⅛	....
M					
Mead J & Co	100	45	45	45	....
Mid W Util	700	⅛	⅛	⅛	− ⅛
Miller Sons	100	1½	1½	1½	....
Mg Co Can	400	⅛	⅛	⅛	....
Mo K P L	200	⅛	⅛	⅛	....
M&HP 1st pf	10	60	60	60	....
N					
Natl Avia	1,600	3⅛	3½	3⅛	....
Nat Bd Shr	500	20	20	20	....
Nt Dy Pr p A	175	98	97⅛	97⅛	....
Ntl El Pw A	200	1⅛	1⅛	1⅛	....
Natl Invest	200	1⅛	1⅛	1⅛	....
Do war	200	⅛	⅛	⅛	....
Nt Sh Tm Se	100	1⅛	1⅛	1⅛	....
Nwby JJ Co p	100	65	65	65	....
N E Pw pfd	60	40½	39⅛	39⅛	− ⅛
NM&A Ld	1,500	⅛	⅛	⅛	....
Nwmt Min	500	8⅛	8⅛	8⅛	....
Niag S M D	600	1⅝	1⅝	1⅝	....
N Y Sh Bld	500	134	134	134	− ¼
NYT 6⅛% pf	225	110⅛	109½	109⅜	− ½
Niag Hd P	5,000	4⅛	4⅛	4⅛	....
Do new	200	13⅛	13⅛	13⅛	....
Do A war	200	⅛	⅛	⅛	....
No Eu O Sp	300	⅛	⅛	⅛	....
O					
Ohio Cop	1,000	⅛	⅛	⅛	....
P					
PG&E 1st pf	100	24¼	24¼	24¼	+ ⅛
Parker Rust	50	27⅝	27⅝	27⅝	− ½
Pen Mex Fuel	100	5¼	5¼	5¼	....
Pn Rd Corp	300	1⅛	1⅛	1⅛	....
Pn W & Pw	200	44	42⅝	44	+ 1⅝
Pep Mfg	20	29	29	29	....
Philip Mor	100	1⅛	1⅛	1⅛	....
Phoenix Sec	200	⅝	⅝	⅝	− ⅛
Pilot Radio	100	2	2	2	....
Pic Gold Mn	1,100	3¼	3¼	3¼	....
Pitts Pl Gl	200	14	14	14	− ⅛
Plym Oil	400	6⅛	6⅛	6⅛	....
Pratt & Lamb	100	14⅛	14⅛	14⅛	....
Prudent Invest	400	3½	3½	3½	....
PUtHold x w	900	⅛	⅛	⅛	....
R					
Rad Prod Cor	1,200	2⅛	2	2⅛	− ⅛
Rell Int Corp	600	⅛	⅛	⅛	....
Rep Gas	200	⅛	⅛	⅛	....
Ruberoid Co	300	25	23	23	....
S					
St Anth Gold	1,000	⅛	⅛	⅛	....
St Regis Pap	800	3	2⅝	2⅝	− ⅛
Salt Crk Prod	100	3¼	3¼	3¼	....
Seaboard Util	200	⅝	⅝	⅝	....
Segal L & H	200	⅝	⅝	⅝	....
Select Indust	100	1	1	1	+ ¼
Sherwin-Wil	50	24⅛	24⅛	24⅛	....
S Cal Ed B pf	100	21	21	21	− ⅛
Sou Penn Oil	300	12⅛	12	12⅛	....
Southl Royal	300	3¼	3¼	3¼	....
S E Gas A	100	½	½	½	....
St Hold Cor A	100	5	5	5	....
St Oil Ind	7,200	15⅛	15	15⅛	+ ⅛
Do Ky	500	11⅝	11⅝	11⅝	....
StutzMCar Am	100	11⅝	11⅝	11⅝	....
Swift Co	200	15	15	15	− ⅛
Swift Intl	100	20½	20½	20½	....
SwissAmEl pf	1,000	44⅝	41¼	41¼	....
T					
Tampa Elec	100	21⅝	21⅝	21⅝	....
Teck H Gold	100	3⅛	3⅛	3⅛	+ ⅛
Texon Oil & L	200	4⅞	4⅞	4⅞	....
Tr Lux D Pic	200	1⅛	1⅛	1⅛	....
Tubize A Silk	100	2⅛	2⅛	2⅛	− ⅛
U					
Un N Gas Can	100	2⅛	2½	2½	....
Unit Found	2,600	1⅛	1	1⅛	....
United Gas	700	1⅝	1¼	1⅝	+ ⅛
Do pfd	100	28⅝	28⅝	28⅝	....
Do w s	200	⅛	⅛	⅛	....
U Lt & Pw A	900	3⅝	3½	3⅝	− ⅛
Do cvt pfd	400	22	21½	21½	− ⅛
U Milk Prod	200	1	1	1	....
U Shoe Mch	175	33½	33½	33½	....
USDairyPr A	100	25	25	25	+ 4
Do B	100	2½	2½	2½	....
USIntSec I pf	400	16⅝	16⅛	16⅝	+ ⅛
U S In Sec	100	¼	¼	¼	....
U S Lines pfd	200	⅛	⅛	⅛	− ⅛
USPlay Cards	200	14	14	14	....
Unit Verde Ex	200	2¼	2¼	2¼	....
Util Equities	100	1¼	1¼	1¼	....
Do pfd	100	39⅛	39⅛	39⅛	....
Util Pow	200	⅛	⅛	⅛	....
Do pfd	50	14½	14½	14½	....
W					
Walgreen Co	200	9¼	9⅛	9⅛	....
Wend Cop Min	100	⅛	⅛	⅛	....
Woodley Ptrol	100	1⅛	1⅛	1⅛	....
Woolwrth Ltd	2,000	10	10	10	....
Wright H Min	100	2	2	2	....
Y					
Y Oil & Gas	1,000	⅛	⅛	⅛	....

*Ex dividend. ‡Ex rights.

DOMESTIC BONDS.

No. in thous.	High.	Low.	Close.	Net chge.
2 Ala Pow 5s '51	88	88	88	....
2 do 4½s '67	77	75⅝	77	+ ½
5 do 5s '46	95⅛	95	95	+ ⅝
5 Alum Co 5s '52	88⅛	88⅛	88⅛	− ½
20 Am El P 6sA'57	30⅛	29⅝	29⅝	− ⅛
24 Am G&E 5s '28	77⅛	76⅛	77	− 1
6 Am G&P 5s '53	23	22⅛	22⅛	− 1⅛
42 Am P&L 6s 2016	66⅛	65⅛	66⅛	− ⅝
2 Am R Mil 5s '48	49	47	47	− 1
3 Am Seat 6s '36	35½	35	35	− ⅛
2 Am Sol 6½s'35xw	15½	15½	15½	....
2 Appal Pow 5s '41	97½	97	97	....

	Sales.	High.	Low.	Close.	Net chge.
9 Appal Gas 6s '45		9	9	9	....
11 do 6s B '45		8⅛	8⅛	8⅛	− ⅛
10 Appal Pow 5s '56		86⅝	86⅝	86⅝	+ ⅛
3 Ark P&Lt 5s '56		79⅝	79	79	− 1
37 Asso El 4½s '53		40	38	40	+ ⅛
9 Asso G&E 5½s'77		29	28	29	....
6 do 5½s '38		27	25½	27	+ ⅝
95 do 5s '68		26⅝	25⅛	26⅝	+ ⅛
89 do 5s '50		28⅝	25⅛	28⅛	+ 1⅛
11 do 4½s '48		28	25	28	....
85 do 4½s C '49		27	23½	27	+ 1½
3 A Sim H 6½s'33		30	30	30	....
10 A T & T 5½sA'55		51	49½	51	+ 1½
12 Asso T U 5½s'44		36½	34½	34½	− 2
1 Asso Tel U 6s'33		42	42	42	....
3 Bates Val 6s '42		60	60	60	....
8 B Tel C 5sA '55		89	88⅛	89	+ ½
2 do 5s C '60		88	88	88	....
1 Bir El 4½s '68		77	77	77	....
10 Blk C G&E5sB'52		93⅝	93½	93½	....
53 Brk Edi 5sE '52		102⅝	102	102⅛	+ ⅛
3 Brd R P 5sA '54		55	55	55	....
1 Cap Admin 5s '53		75	75	75	....
1 Caro P&L 5s '56		77⅝	77⅝	77⅝	− ¼
6 Cent Ill P S 5s'68		69	65	65	− ½
3 do 4½s F '67		62	61	61	− 2
8 Cent Pw 5sD '57		57½	56	56	− 2
10 Cent P&L 5s '56		58	56	56	− 2⅝
18 Cent P S 5½s '49		7	6⅝	7	+ ¾
5 do 5½s '49 x w		8	8	8	....
7 Cent St El 5s '48		32⅝	32	32	− ⅛
12 do 5½s '54		33⅛	32	32	− 1⅛
4 C St P&L 5½s'53		39⅝	39	39⅝	+ ⅛
6 C D El 4½sA'70		65	63⅝	65	+ 1
9 Chi Ry 5s '27cod		36⅝	36½	36⅝	− ⅛
203 Cities Serv 5s '50		37⅛	36	36⅛	− 1
4 Cities Serv 5s '66		36⅛	36	36	....
16 C Ser Gas 5½s'42		47⅛	47	47	− 1⅛
14 C Ser P 5½s '52		41½	41½	41½	− ⅛
2 Clev El I 5sA'54		102⅛	102⅛	102⅛	....
43 do 5s '39		102	101⅛	101⅛	− 1
17 Com P&L 5s '57		51	50½	50½	− ½
3 Com Ed 5sA '53		85⅛	85	85	− ½
4 do 5s B '54		94⅛	94⅛	94⅛	− ⅝
6 do 4½s C '56		89⅛	89	89	− 1
1 do 4½s D '57		90	90	90	....
2 do 4½s E '60		89	89	89	+ ¼
32 do 4s F '81		79	78⅛	78½	− 1½
19 Cons Pw 4½s '58		95	94	94	+ ⅛
1 do 5s '36		100⅝	100⅝	100⅝	− ¼
38 Cont G&E 5s '58		56	55	55⅛	− ⅝
7 Cont Oil 5½s '37		82⅛	82⅛	82⅛	+ 1
5 Crane Co 5s '40		68	67	67	− 1
6 Cudahy P 5½s'37		81⅛	81	81⅛	+ ⅛
1 do 5s '46		92½	92½	92½	− 6
15 Del El P 5½s '59		60⅛	58	58	....
5 Det C G 6sA '47		92	92	92	....
3 do 5s B '50		82⅝	82	82⅝	+ ⅛
6 Derby G&E 5s'46		59	58	59	....
1 Duqu Gas 6s '45		5⅝	5⅝	5⅝	....
9 Duqu L 4½s B'57		96⅛	96⅛	96⅛	− 1⅛
26 East Util 5s '54		18⅛	17⅛	17⅛	− 1⅛
7 Ed El Illu 5s '33		100⅛	100⅛	100⅛	....
20 El P L 5s 2030		49	47⅛	47⅛	− 1⅛
10 Em O&R 5½s '42		41⅛	40⅛	40⅛	− 1
14 Fed Sug 6s '33		4	3⅝	3⅝	....
30 Fed W S 5½s '54		42⅛	39⅛	40	− 3
3 Fire T 5s '42		77	77	77	....
23 Fla P&Lt 5s '54		69	68⅛	69	+ ¼
7 Fla P 5½s A '79		55⅛	55	55	− ½
42 Gatin Pw 5s '56		62⅛	61⅛	61⅛	− 1⅛
16 do 6s '41		61	60	61	− ½
1 Gen Mot 5s '35		97	97	97	....
4 G P Ut 6½s A'56		28	27	27	− 2½
1 Gen Refr 5s '33		55	55	55	− 1
9 GWW&El 5sA '43		26	25	25	− 1⅛
10 Gillette 5s '40		88	87⅛	87⅝	+ ⅛
2 Geo P&L 5s '78		49	48	49	− 1
2 Geo Pow 5s '67		83⅛	82⅝	82⅝	− ⅝
2 G Trk 6½s '36		92⅝	92⅛	92⅝	+ ⅝
1 Guard Inv 5sA'48		26⅛	26⅛	26⅛	+ ½
4 Gulf Oil Pa 5s'47		92⅛	92⅛	92⅛	− ½
30 do 5s '37		93⅛	91⅛	91⅛	− 1⅛
1 G S Ut 5s '56 A		72	72	72	....
6 Ho L&P 4½sE'81		82⅛	82⅛	82⅛	− 2½
6 do 4½s E '81		83⅛	82⅛	83⅛	+ ⅛
2 Ho G G 6sA '43		36⅛	36⅛	36⅛	− 1⅛
1 Hyg Fd 6s '49		32⅛	32⅛	32⅛	+ ⅛
2 Idaho Pow 5s '47		93	93	93	+ ⅝
5 Ill P&L 5½s '57		57⅛	57⅛	57⅛	− 1⅛
1 do 6s A '53		73	73	73	− ½
3 do 5½s B '54		68	68	68	− ½
11 do 5s C '56		66⅝	66⅛	66⅛	+ ⅝
5 Indep Oil 6s '39		82⅛	82⅛	82⅛	....
1 Ind El 6½sB '53		87	87	87	....
1 do 5s C '51		68	68	68	....
1 Ind HEP 5sA '58		63½	63½	63½	....
2 I&Mich El 5s'57		95	95	95	....
1 Ind Ser 5s '50		42⅛	42⅛	42⅛	− 2½
13 Indpl P&L 5s '57		87⅛	87	87	− ½
2 Insull Ut 6sB '40		1⅛	1⅛	1⅛	− ⅛
5 I P S 6½s C '55		71⅛	70⅛	70½	....
7 do 7s F '52		70	70	70	....
24 Int Sec Cp 5s '47		47⅛	46	46⅛	− 1⅛
3 Int P S 4½sF '58		56⅝	56	56	− ⅝
7 do 5s D '56		65⅛	65⅛	65⅛	− 1⅛
10 Inter Pow 6s '52		38	37	37⅛	− ⅝
7 Inter Pow 5s '57		59⅝	57⅛	57⅛	− 1⅛
10 Inter Salt 5s '51		62⅛	62⅛	62⅛	− 1⅝
5 Is N L&P 5s '57		73	71⅛	73	....
9 Jer Cen 4½sC '61		84	83⅛	84	− ½
6 J & L Ste 5s '39		98	97⅛	97⅛	− ½
1 Kan P&L 5sB '57		78	78	78	....
1 Ky Ut 6½sD '48		84	84	84	− 1⅛
2 do 5s I '69		68	67	68	+ 1
20 Kopp G&C 5s '47		73	70	70	− 2
8 do 5½s '50		70	70	70	....
12 Leh Pw 6sA2026		68	67⅝	67⅝	− ⅝
7 L McN&L 5s '42		62⅝	60⅛	62⅝	− ⅛
2 L Isl Lt 6s '45		93	92⅝	92⅝	....
1 Pou P&L 5s '57		85	85	85	....
2 Mass Ut 5s '49		71	71	71	+ 1
13 Mass Gas 5½s '46		85⅛	84⅛	85⅛	....
15 Midw Util 5s '32		10⅛	9	9	− 1⅛
3 Midw Util 5s '33		9⅛	7⅛	7⅛	− 2⅝
31 Midw Util 5s '34		9⅛	6⅛	6⅛	− 3¼
21 Midw Util 5s '35		9	6⅛	7	− 3
20 Mil G&E 4½s '67		93⅛	93	93	....
1 Miss P&L 5s '57		71	71	71	− 1
2 MP PaPS5½sB'53		64	64	64	....
1 Mor P 6sA'47 xw		60	60	60	....
13 Narragan 5s '57		93⅛	93⅛	93⅛	+ ⅛
23 Natl El P 5s '78		14⅛	13⅛	14⅛	+ ⅝
2 Nat P&L 6s 2026		73⅛	73⅛	73⅛	− 3⅛
27 do 5s B 2030		64	63	63	....
41 Nat P S 5s '78		22⅛	18⅛	19	− 3⅝
2 Neb Pw 4½s '81		90	90	90	− 1
8 Nev Cal El 5s '56		67⅛	67	67	....
21 N Eng G&E5s'48		49⅝	48	49½	+ ¼
13 do 5s '47		51⅝	50	51⅝	− ¼
25 do 5s '50		49⅛	49⅝	49⅝	+ ⅛
17 N Eng P 5½s'54		49⅝	49	49	− ½
39 do 5s '48		46⅛	45	45⅛	− ⅝
1 N Orl P S4½s'35		66	66	66	....
15 N Y Edi 5s C'51		102⅝	101⅝	101⅝	− ¼
6 N Y P&L4½s'67		88⅝	88⅛	88⅛	+ ⅛
2 N Y Wes5s'54		94	94	94	....
4 N AmL&P 5s'34		79⅛	78⅛	78⅛	....
7 Niag FP 6s'50A		103⅛	103⅛	103⅛	....
6 N Y SEIG 4½s'80		78	78	78	....
2 NIPSer 5s'66		75⅛	75	75⅛	+ ¼
6 N CUtilA5½s'48		26	25	25	....
1 N O P&L5½s'51		93⅛	93⅛	93⅛	....
1 N St P 5½s'40		81	81	81	....
1 Ohio P S6s'53		88	88	88	− 2
2 do 5½s '61		83	81	81	....
4 Ohio Edi 5s '60		92⅝	92⅝	92⅝	....
21 do 4½s D '56		90⅝	89⅝	90½	....
2 Okla G&El5s'50		78⅝	78⅝	78⅝	− 1¼
2 P G&El4½s'57E		89⅛	88⅛	88⅛	− ⅝
13 do 5½s C '32		100⅛	100	100⅛	....
20 do 5s '55 D		94⅛	94⅛	94⅛	....
7 do 4½s F '60		89½	89½	89½	....
2 Pac Inv5s'48exw		62½	62½	62½	....
2 Pac P&L 5s '55		70⅛	70	70	− ¼
1 Pac W Oil6½s'43		53	53	53	− 2
1 Pa CL&P 4½s'77		73	73	73	+ ⅛
3 Pa El 4s F '71		70	70	70	....
2 Pa W&P 5s'40		100⅛	100⅛	100⅛	....
1 P O P&L5½s'52		93½	93½	93½	....
1 PG&L Co4s'81A		78	78	78	− 1
7 PhilEl 5s '66		103	102⅝	102⅝	....
1 do 5½s S '72		103½	103½	103½	....
1 Pied NRy5sA'54		60	60	60	....
6 Pitts St 6s '48		80	80	80	....
1 Poto Edi 5sE'56		79⅛	79⅛	79⅛	− ⅛
1 PCorpNY 5½s'47		65	65	65	....
6 P & G 4½s'47		98⅛	98⅛	98⅛	− ½
1 PSNIll 4½sF'81		76	76	76	....
22 P S N J 6s ctfs		101⅛	101⅛	101⅛	....
8 Pug Sd P5½s'49		67⅛	67	67	− ⅛
3 do 4½s D '50		60	60	60	− ¼
1 Qu BGas5½s'52		71⅛	71⅛	71⅛	....

No. in thous.	High.	Low.	Close.	Net chge.
2 RepG 6sA'45	17	17	17	− 1
1 Ryer&Son 5s'43	68	68	68	....
1 StLG&C 6s'47	12⅝	12⅝	12⅝	....
79 Safe Har 4½s'79	93	92½	92⅝	− 1⅛
15 Sax P Wks5s'32	39	38	38	− 1
1 Scripps 5½s '43	63	63	63	....
2 ShaW&P4½s'67A	65	64½	65	+ ⅝
2 do B 4½s '68	64½	64½	64½	+ ½
1 do C 5s '70	70	70	70	....
1 Shef St 5½s '48	55	55	55	....
15 SEP&L6s 2025w	71	70¼	70¼	− 1½
2 S Cal Edi 5s'39	101⅛	101⅛	101½	+ ¼
5 do 5s '51	98	98	98	....
2 do 5s '52	98¼	98¼	98¼	....
8 do 5s '54	98½	97⅞	98	....
8 do 5s '54 rfd	97⅞	97⅞	97⅞	− ⅛
1 S CalG 5s'57	88	88	88	....
8 So N Gas6s'44	33	32	32	− 2
1 So Dal 6½s'38	5	5	5	....
10 SwP&L 6s2022	65⅝	65¼	65⅝	+ 2
9 SWL&P 5s'57	54½	54	54	....
12 SWNGas 6s'44	15⅛	15	15	− ⅝
1 St Inv5½s'39	59	59	59	....
1 do 5s '39 xw	59½	59½	59½@	1½
21 St P&L 6s'57	48½	47½	48½	+ ⅛
27 St G&El 6s'35	61	57½	58	− 3½
5 do 6s cv '35	61	60	60	− 2
21 do 6s '51 A	55	53	53	− ½
11 do 6s '66	53	52	52	− ½
8 SupPIll 4½s'68	61	59	60	− 2
1 Swift Co 5s '40	88½	88½	88½	....
1 do 5s '44	99⅝	99⅝	99⅝	− ¼
5 Syra Lt 5s '57	96	95⅝	96	+ ½
1 Tenn ElP 5s'56	83	83	83	....
7 T HyEl6½sA'52	52	51⅝	52	....
2 TexC Gas5s'48	38	38	38	....
10 TexP&L 5s'56	81⅛	81⅝	81⅝	− ¼
16 Tex El Ser 5s '60	76½	75¼	76	+ ½
2 Therm Co 6s'34	39½	38	38	....
5 Twin CRT5½s'52	30½	30⅝	30½	....
6 Ulen&Co 6s'44	19½	19	19½	....
2 United El 5sB'67	98	98	98	....
4 UtdL&P 5½s'59	70	70	70	....
7 do 6s '75	52½	52½	52½	− 3¼
26 UnL&Ry 5½s'52	53¾	53¼	53¾	− ½
1 do 5s '32	99¼	99¼	99¼	− ⅝
16 do 6s A '52	80	77½	80	+ ¼
3 USRub 6½s'33	83	82½	83	+ 1
25 do 6s '33	63	63	63	....
3 do 6½s '34	28¼	28¼	28¼	....
3 do 6½s '35	29	28½	28½	− 1½
2 do 6½s '36	26⅝	26	26⅝	....
2 do 6½s '37	27	25½	25½	....
3 do 6½s '38	25	24	24	− 1¼
7 do 6½s '40	25	25	25	....
9 Utica G&El5s'52	92⅝	92½	92½	....
3 Va PS 6s'46	52⅝	52⅝	52⅝	....
4 do 5½s A '46	64½	63	63	− 1
6 do 5s B '50	61½	60	60	....
4 WAstH 7s'54ww	6½	6¼	6½	+ ¼
2 WashWPow 5s'60	94	94	94	....
1 WUnitG 5½s'55	71½	71½	71½	− 1½
2 W Pa 5s 2030	51½	51¼	51¼	....
10 W Tex U 5s'57	50	48⅝	48⅝	− ⅛
2 WisPL 5sF'58	80	80	80	− 1

FOREIGN BONDS.

No. in thous.	High.	Low.	Close.	Net chge.
1 BadenCM 7s'51	18¼	18¼	18¼	− ⅝
3 B A Pr 7½s'47	39	38⅝	38⅝	− ¼
7 do 7s '52	30	30	30	+ ½
13 CNatRy 7sE'35	97⅝	96½	97⅛	+ 1⅝
4 C BkGer6sA'52	26⅝	26	26⅛	+ ½
22 do 6s '51 B	37⅝	36⅝	37	+ ¼
10 Chile Mt B 6s'31	13	12⅝	12⅝	− ½
7 Com P Bk5½s'37	33¼	33¼	33¼	+ ¼
2 Cub Tel 7½s'41	73	72	72	....
2 Dan Pt 6½s '52	35	35	35	....
4 ErcoleMEl6½s'53	49	48⅝	48⅝	....
10 Eu Mtg 7s'67C	22	22	22	....
4 Fin IndBk7s'44	66½	65	65	− 2
2 Ger ConM 7s'47	23½	23¼	23½	+ ½
53 do 6s '47	21½	20⅝	20⅝	− 2½
5 Hun It Bk7½s'63	29½	29½	29½	+ ½
12 IsarcoHEl 7s'52	51½	51¼	51¼	− ⅝
15 Ital Sup 6s'63	33	33	33	....
6 King N 6sB'72	102⅝	102½	102⅝	....
2 Larutan G 6s'35	40	40	40	....
5 Manit P 5½s'51	54½	54½	54½	....
1 Medel Col 7s'51	13	13	13	− 2
9 Mend Pr 7½s'51	39⅝	38	39⅝	− ⅛
9 Nip Sl P6½s'53	37⅝	35½	37⅝	+ 2½
3 Prov ofH 6½s'49	19⅝	19	19⅝	....
2 Pruss El 6s '54	22	22	22	....
5 Stin Corp '36exw	24	24	24	− 1
12 Stin In 7s'46exw	23½	23	23½	+ ½

CHICAGO UNLISTED STOCKS

Quoted by Rogers & Tracy, Inc.

	Bid.	Ask.
Ala pw 6%pf	66	68
Do 7% pfd	75	77
Am Fur M pf	5	6
Am Stove	23	25
Ak Mo Pw pf	..	25
Belden Mfg	25	30
Benj Elec pfd	..	67
*Birt El pfd	63	66
Brennan Pk	50	52
Bruce pfd	21	24
Bruns Bal pf	26	30
Buda Co	22	24
Bunte	..	9
Do pfd	88	91
Byllesby A	5	6
Cent Cold S	4	..
Cent St.P&L	5	7
Chan H 1st p	20	25
Do 2d pfd	22	26
Chi D News	6	7
Do pfd	40	42
Chi Ry Eq	2	3
Do pfd	..	8
Chi T & T	155	168
Cong Hotel	40	45
Con Pw 5%p	64	68
Do 6% pfd	83	86
Cont Assur	28	31
Cont Casual	14	15
Cont G Pr pf	48	53
Cont Steel	3	4
Do pfd	18	19
Cream Pkg	15	16
Do pfd	88	91
Dolese & Sh	14	18
Elgin Watch	6	7
Fst St Pawn	88	92
Foster WC pf	12	13
Godchaux SA	1	..
Do 1st pfd	10	12
Gt Lakes T	4	5
Do pfd	49	51
Ham Al I pfd	.	8
Hearst 7%A	17	18
Ill Pw&Lt pf	43	45
In P&L6½%p	54	56
Int Pr 7% pf	18	20
Johnson Ser	13	15
Kellogg Co	110	114
LaSalle Ex pf	13	14
Lin Nat Life	34	37
Link-Belt pfd	75	85
O Mayer 1stp	84	..
Do 2d pfd	85	..
Mer & Mf pf	12	14
Mickelb'y pf	27	29
Mo St Life	4	5
Nat Battery	7	12
Nat Gyps A	1	2
Do pfd	22	25
Nat P S pfd	10	15
*Nat T $10 p	8	9
No Am C pf	17	19
No A L&P pf	25	28
N Cnt U7%p	10	13
No S Gas pf	60	70
N InPS 6%pf	41	44
Do 7% pfd	44	46
N W Yeast	88	91
Pb S I 6%pf	25	29
Do 7% pfd	33	36
Pyle Nat	3	4
St L Nt Yds	41	43
St Mfg 7%pf	34	36
Stand C & S	18	20
Stover Mfg p	8	10
Un Yds Om	85	88
U S Cld St	14	17
U S Cld S pf	62	65
Util P&L7%p	14	17
Wahl pfd	7	9
West Cart pf	48	50
West Cro pf	45	49
Wis P&L6%p	55	60
Wis P&L7%p	60	65
Woods Bros	1	2
Do pfd	11	15

*Ex dividend.

NEW YORK BANK STOCKS

	Bid.	Ask.
†Bank Tr	50½	51½
*B Manh	22	22½
B N Y & T	300	310
Bklyn Tr	168	178
*Cent Han	116	118
*Chase Na	31⅝	32¼
†Chemical	29½	30
Comercial	130	138
†Contntal	13½	14¼
*Corn Ex	49	51
‡County T	18	21
*Emp Tr	22½	23½
Fifth Ave	1350	1450
First Nat	1425	1475
Guar Tr	250	253
Har Nat	1300	1350
†Irv Trust	16¼	16⅝
‡Mfrs Tr	24½	25½
*Nat City	37¼	37⅝
‡N Y Tr	81	83
‡Pub Nat	20½	21½
*Title Guar	35	37
U S Trust	1400	1440

†$10 par. *$20 par. ‡$25 par.

CHICAGO BANK STOCKS

	Bid.	Ask.
Cen Rep	71	74
Ch B of C	14	15
Cont Ill	91½	93½
First N	175	179
Har Tr	245	255
Nat Build	90	95
Nor Tr	290	294
Peop Tr	80	85
Per Loan	100	110
Str Nat	100	108
Ter Nat	8	9

EXPORTS OF GOLD FROM NEW YORK ARE $4,696,000

Major Part of Shipments Sent to France.

New York, April 19.—Today's gold transactions were the largest for several days, totaling on the export account $4,696,900. Of this amount $3,795,400 was withdrawn for shipment to France, $501,500 to Holland, and $400,000 to Germany. Imports amounted to $1,011,000, the larger part coming from Canada. There was no change in the gold earmark account.

Foreign exchanges were irregular today, but the European continental gold currencies continued firm against the dollar. The French franc finally subsided a little, closing at 3.94¾ cents, off 1-16 of a point. The Holland guilder rose to 40.54 cents for cables, a new high for 1932, then slipped back a little, but held above the gold point. Sterling cables reacted 2¾ cents to $3.76¾, and the Swedish crown was weak.

Chile Abandons Gold Standard.

SANTIAGO, Chile, April 19.—(AP)—Chile went off the gold standard officially today after nine months of unsuccessful effort to maintain the peso at par through rigid control of purchases of foreign exchange in the legitimate market.

Under the provisions of the government bill, which was approved by congress late last night, the value of the peso will be subject to a virtually open market, with a few restrictions to prevent a wholesale collapse of the currency.

Actually Chile has been off the gold standard since last July, following the overthrow of the government of Carlos Ibanez, when the new government imposed exchange control to prevent a flight of gold from the country. Officially, however, the peso has been at par, with declining transactions at this rate. Most of the money has been handled in a "bootleg" market, which has determined the real value of the currency. The official rate for the peso has been about 12 cents American gold.

Officials Feared Socialism.

The financial situation had become so acute that Finance Minister Luis Izquierdo declared the peso must be devalorized or socialism, or possibly communism, would result through the inequalities between the official and actual values of money.

The new bill creates an advisory exchange commission to handle transactions through the central bank and to set a daily value for the peso on the basis of supply and demand. All transactions are required to go through the commission and any outside dealings are made punishable by a jail sentence or a fine, or both.

All gold contracts made in the future must be payable in pesos, but some past gold contracts, such as those held by foreign utility companies, will be respected. Customs duties are payable on a gold basis and insurance held in foreign companies is payable in pesos.

Peru Stays on Gold Basis.

LIMA, Peru, April 19.—(AP)—Congress voted today to keep the Peruvian gold sol on the gold standard.

GENERAL ELECTRIC'S 1ST QUARTER EARNINGS SHOW BIG DECLINE

[Chicago Tribune Press Service.]

New York, April 19. — Orders received by the General Electric company for the first quarter of 1932 amounted to $33,484,642, compared with $60,366,297 last year, Gerard Swope, president, announced today at the annual meeting of stockholders.

Sales billed for the first three months amounted to $37,876,399.05, compared with $61,959,800.90 last year. Profit available for dividends on common stock for the first quarter of 1932 was $4,508,667, compared with $10,844,344 for the same three months last year, which is equivalent to 16 cents and 38 cents a share, respectively, on 28,845,927 shares outstanding in both periods. The quarterly dividend on the common stock, payable on April 25, is 25 cents a share, compared with 40 cents a share paid a year ago.

"Business still is running about the same rate as in the first quarter," Mr. Swope said, "and we hope to be able to keep business at about this rate and to continue to show operating profits as reported in the first quarter. Operations are now between 20 and 25 per cent of capacity."

He pointed out that the writing down of plants aided the company in times of reduced operations.

H. H. Timkin Elected Head of Timkin Roller Bearing

H. H. Timkin, chairman of the board of the Timkin Roller Bearing company, has also been elected president of the company to succeed M. T. Lothrop, resigned. F. J. Griffiths, president of Timkin Steel and Tube company, was elected a director to fill the vacancy caused by Lothrop's resignation. Other directors were reëlected.

For the first quarter ended March 31, the company reported net profit of $217,617, equal to 9 cents a share on the common stock, compared with $1,314,639, or 54 cents a share, for the same period in 1931.

INSULL CONCERN EARNINGS BETTER IN FIRST QUARTER

Public Service of Northern Illinois Reports.

BY THOMAS FURLONG.

Public Service Company of Northern Illinois amply covered its dividend requirements in the first three months of the year, the quarterly statements issued yesterday shows. Net earnings of the property, which is the third of the large Insull operating units to report, were in excess of the comparable period last year. In this respect the showing made by the firm was better than that of either Commonwealth Edison or Peoples Gas in the same period.

Better Than Last Year.

The net profit for the quarter ended March 31 was $2,423,243, which compares with $2,410,143 in the corresponding months of 1931. After preferred dividends the earnings are equivalent to $3.49 a share on the 618,320 shares of combined no par and $100 par common stock. This contrasts with $3.47 a share in the first quarter last year. Gross revenue for the quarter was $9,357,896, against $9,455,748 last year.

Net earnings for the 12 months ended March 31 were $7,972,456, against $7,236,426 in the preceding year. Gross for the same period was $35,818,167, as compared with $35,588,245 in the previous 12 months.

Stock Dividend Reduced.

A reduction in the stock dividend on the common shares of North American Light and Power company was voted yesterday by directors. The firm is a holding company jointly controlled by Insull interests through Middle West Utilities company and the North American company. The board declared a quarterly stock disbursement on common of one per cent as compared with the former rate of 2 per cent quarterly. The usual dividend of $1.50 a share on the preferred stock was authorized.

Clement Studebaker Jr., president, said the reduction was considered a sound move under prevailing business conditions. He added that the company has no bonds or debenture maturing this year which have not already been provided for. Aggregate maturities for 1933, 1934, and 1935, not already provided for, amounts to less than $5,000,000, he stated.

Directors of another concern, Lincoln Printing company, which was the petitioner in the Middle West receivership, yesterday decided to defer action on the common stock dividend. The common has been on a $2 annual basis. The regular quarterly disbursement of 87½ cents a share on the preferred stock was authorized.

The action was taken, it was explained, because of the reduced volume of printing business thus far this year. Heretofore the company has received a large volume of business from the Insull companies.

Seeks Broader Business.

Steps are being taken, the company's announcement said, to broaden the scope of activities to compensate for the decline in the volume of financial printing.

Activity in the shares of the Insull companies was light yesterday on the Chicago exchange. Commonwealth recovered part of its previous day's loss but Public Service issue receded moderately in keeping with the general trend.

U. S. SECURITIES JOIN BOND MART RETREAT; RAILS UNDER PRESSURE

New York, April 19.—(AP)—Support was withdrawn from the majority of bonds today and prices again took the negative side of the trading debate. The session was a quiet one, however, and declines generally ranged from fractions to around a point.

The United States government section, which has been running away from the corporate classes, appeared somewhat fatigued. But losses in the federals were mostly confined to fractions, and treasury 4s and 4¾s even closed slightly higher.

The railroads and utilities, especially the speculative liens, were under pressure. Losses were recorded by some bonds of Allegheny corporation, Atchison, Baltimore and Ohio, Canadian Pacific, Burlington, Chicago and North Western, Erie, Great Northern, Illinois Central, M., K. & T., Missouri Pacific, Nickel Plate, Northern Pacific, Pennsylvania, Frisco, Southern Pacific, Southern and Texas Pacific. Louisville and Nashville 5s, on the sale of one bond, dropped 13½ points. St. Paul and Chesapeake and Ohio bonds improved.

Weakness was displayed by American and Foreign Power 5s, Allis Chalmers 5s, American Telephone convertible 4½s, Certainteed 5½s, all of the Columbia Gas liens, Detroit Edison 5s, International Telephone 4½s and 5s, Paramount Famous Lasky 6s and Paramount Publix 5½s, Postal Telegraph 5s, Texas corporation 5s and most of the Utility Power and Light bonds.

There was a mixed trend to foreign loans. The Argentines eased while French and Italian obligations firmed. The Japanese list was steady. British 5½s reached another new high for the year, but reacted around a point.

Middle West Utilities Company

Preferred Stockholders' Protective Committee

To the Holders of the Preferred Stock of Middle West Utilities Company:

In view of the institution of receivership proceedings against Middle West Utilities Company in the Federal District Court for the Northern District of Illinois, Eastern Division, on Thursday, April 14, 1932, the undersigned have agreed to act as a Protective Committee representing holders of the Preferred Stock of the Company.

The Committee believes it of urgent importance that Preferred Stockholders should unite for the protection of their interests.

Notices calling for the deposit of stock will be issued in due course. Certificates will be deposited with either Harris Trust and Savings Bank, 115 West Monroe Street, Chicago, Illinois, or Guaranty Trust Company of New York, 140 Broadway, New York, N. Y., as Depositaries.

Dated, Chicago, Ill., April 20, 1932.

C. FREDERICK CHILDS, *Chairman*
ROBERT STEVENSON
RAWLEIGH WARNER

ROBERT STEVENSON, *Secretary,*
111 West Monroe Street,
Chicago, Illinois.

PLATT, TAYLOR & WALKER,
120 Broadway, New York, N. Y.
and
CUTTING, MOORE & SIDLEY,
11 South LaSalle Street,
Chicago, Illinois.
Counsel.

DEPOSITARIES

Harris Trust and Savings Bank,
115 West Monroe Street,
Chicago, Illinois.

Guaranty Trust Company of New York,
140 Broadway, New York, N. Y.

By 1889, after 20 years, the Los Angeles Gas Co. had 2,000 customers

LOS ANGELES was hardly more than a small town when Pacific Lighting took over the gas and electric business there. Horsecars plied the unpaved streets, there were only a few dozen telephones, and kerosene lamps burned in every home.

In nearly half a century that has passed Southern California has been transformed by the most remarkable population growth in American history.

Pacific Lighting has grown from a small property with 2,000 customers to a complete system carrying natural gas from 26 local fields to 808,996 customers in more than 250 Southern California communities, including Los Angeles, and serving electricity to 169,026 Los Angeles customers—nearly a million in all.

During all this time Pacific Lighting has maintained a policy of general direction and coordination of the companies comprising its system, rather than managing their operations in detail. It has never extended its interests beyond the gas and electric field, nor is it interested in any properties in geographically separated territories.

This conservative type of organization, under a management that has brought the company out of the early chaos of utility financing and operation into its present outstanding leadership in its field, is the product of (1) sound economic policies, (2) fast population growth, (3) climatic conditions favorable to the use of gas for fuel, and (4) the discovery of high-heat natural gas in the immediate territory.

The company has paid dividends uninterruptedly throughout its history, with the exception of one brief period soon after it began. It has no outstanding bonds or debentures taking precedence over the preferred and common stocks.

Pacific Lighting is offering no securities at the present time. This advertising is intended to establish a more general appreciation of the company's history, growth and balanced system of operation, as an economy in the distribution of future issues.

Pacific Lighting Corporation unifies the following companies for economy in operation and in the supplying of capital for their extensions and improvements:

LOS ANGELES GAS AND ELECTRIC CORP.
SOUTHERN CALIFORNIA GAS COMPANY
SOUTHERN COUNTIES GAS COMPANY
SANTA MARIA GAS COMPANY
with investments in
PACIFIC GAS & ELECTRIC COMPANY
PACIFIC PUBLIC SERVICE COMPANY

An illustrated descriptive booklet may be obtained by addressing Pacific Lighting Corporation, 433 California Street, San Francisco.

PACIFIC LIGHTING CORPORATION

ONE OF AMERICA'S OLDEST UTILITY GROUPS

Finance

Chicago Daily Tribune

THE WORLD'S GREATEST NEWSPAPER

Commerce

WEDNESDAY, APRIL 20, 1932. ** 25

TARIFF PROJECT MAY ALTER OIL INDUSTRY SETUP

Indiana Plans Sale of Foreign Units.

BY O. A. MATHER.

One of the biggest deals in the oil industry in recent years is being negotiated as the result of the proposed tariff on imports of petroleum and its products and overproduction of oil in the United States. The Standard Oil company of Indiana is negotiating with the Standard Oil company of New Jersey for the sale of the foreign properties of the Pan American Petroleum and Transport company, which is 95 per cent owned by Standard of Indiana.

According to reports in La Salle street yesterday, the deal calls for Standard of New Jersey to pay approximately $100,000,000 in cash and its stock to Standard of Indiana. While reports from New York said the negotiations have reached a final stage, President E. G. Seubert of Standard of Indiana declined to comment beyond saying: "No definite conclusion to the negotiations has been reached."

Reason for Transfer.

The reason for the proposed transfer is that a tariff on petroleum imports would defeat the original purpose of Standard Oil of Indiana in acquiring Pan American, which was to assure itself a future large supply of crude oil. Standard of Indiana always has been primarily a refining company, securing its supplies of crude oil largely by purchase. However, it adopted measures to control a portion of its requirement some years ago before the great midcontinent oil fields were discovered and when crude oil prices were considerably higher.

Thus, when the old Pan-American company was split up during the Doheny régime, Standard of Indiana acquired control of the foreign properties and the domestic properties became the Pan-American Western company, which later was acquired by the Richfield Oil company. Standard of Indiana extended its ownership in Pan-American Petroleum by acquiring practically all of the minority interest through an exchange of stock. Pan-American Petroleum owns vast oil properties in Mexico and Venezuela, as well as operating subsidiaries in the United States. In 1930 it was rated as a $265,000,000 concern.

Advantages Nullified.

A heavy tariff on petroleum imports would virtually nullify any advantages that Standard of Indiana now has in controlling the Pan-American foreign properties. The company's market is almost wholly domestic and primarily in the middle west. On the other hand, Standard Oil of New Jersey has a world-wide organization and is a large exporter of petroleum products. Therefore, it could utilize the large petroleum production of the Pan-American foreign properties.

Although crude oil production in the United States declined somewhat last week, it is still well above the 2,000,000 barrels a day mark. Moreover, refiners hold heavy stocks of gasoline in storage despite the fact that their operations have been running below two-thirds of their capacity.

Daily Average Drops.

The daily average gross crude oil output last week was 2,181,650 barrels, a decline of 44,850 barrels a day from the previous week, according to the weekly summary of the American Petroleum institute. Practically all of the decline occurred in Oklahoma. Refineries operated at 62.1 per cent of capacity, compared with 62.6 per cent in the preceding week. Gasoline stocks at refineries totaled 46,733,000 barrels, a decline of 428,000 barrels. Imports of crude and refined oils at principal United States ports totaled 1,764,000 barrels, against 2,233,000 barrels.

SURFACE LINES MARCH EARNINGS DECLINE $432,000

March gross earnings of the Chicago Surface Lines were $4,152,188, a decline of $432,000 from the comparable month last year. Revenue passengers numbered 59,354,774, off 6,222,369 from last year. Residue receipts were $605,608, an increase of $308,019 over 1931. This gain was attributed to the higher operating expense in March, 1931, when a severe storm occurred. Operating expenses totaled $3,547,182, compared with $4,287,237 in March, 1931.

Corn Products Earns 66c a Share in First Quarter

Net income of $2,111,173 after depreciation and federal taxes for the quarter ended March 31 was reported by the Corn Products Refining company. This compares with net income of $2,289,379 in the first quarter of 1931. Earnings per share of common stock for the quarter were 66 cents, compared with 77 cents a share in the first quarter of 1931.

Transamerica Agency Opens Chicago Branch

Associated American distributors, distributors of Transamerican corporation stock, announced the opening of a Chicago office at 105 West Adams street. W. J. Buescher, district manager, is in charge of the branch.

U. S. TREASURY STATEMENT

WASHINGTON, D. C., April 19.—The following is a statement of the condition of the United States treasury on April 16:

Income to date this year	$1,621,977,612
Income to date last year	2,460,845,832
Decrease	$ 839,168,220
Outgo over income this year	$2,078,409,269
Outgo over income last year	724,508,529
Increase	$1,353,900,740
Balance general fund today	$ 451,833,819
Balance previous day	490,524,471
Decrease	$ 47,690,652

Harley Clarke Quits as Head of Fox Board

New York, April 19.—(AP)—Sidney R. Kent was elevated from the executive vice presidency of the Fox Film corporation to the presidency today at the annual meeting of stockholders and directors.

He succeeded Edward R. Tinker, who was elected chairman of the board in succession to Harley L. Clarke. Mr. Clarke asked to be relieved and it was reported he will retire from the film industry. W. C. Michel replaced Mr. Kent as executive vice president.

It was necessary to adjourn for one week the annual meeting of the Paramount Publix corporation due to the failure of the company to show a voting quorum. Proxies for 1,376,301 shares were present, being 200,000 shares less than the required quorum.

The selection of Kent to succeed Tinker had been generally anticipated since Kent left the Paramount forces recently to join the Fox corporation.

Tinker Represents Bankers.

Tinker, who assumed the Fox presidency about a year ago at the instance of the Chase National bank, principal creditor of the film organization, approved of Kent's proposed elevation because of his practical knowledge of film operations. Tinker represents the banking interests as the new chairman of the board.

The resignation of Clarke from the chairmanship also was not unexpected, as it had been reported at various times that the Chicago utilities magnate intended to retire from the film industry. Clarke's company, General Theaters Equipment, Inc., the holding company controlling the Fox corporation, was placed in receivership last February. The equipment company's current liabilities included notes payable to the Chase bank aggregating $19,700,000 which were secured by Fox stock.

Fox Sells His Interests.

William Fox, organizer of the moving picture company, gave up control in 1930, following financial difficulties of the concern. He then sold his interest to General Theaters Equipment. He remained on the directorate until 1931, however, when he failed of reelection.

Kent is a veteran in the film industry. As vice president of Paramount he was in charge of distribution. It was reported at one time that Adolf Zukor, head of Paramount, had slated Kent as his successor. The program, however, apparently was changed when the Wrigley and Hertz interests of Chicago bought into the Paramount organization. Kent's resignation followed shortly afterward.

The banking powers, indirectly in control of Fox, have been effecting a drastic reorganization of the company during recent months with the hope of putting its earnings on the right side of the ledger. The Fox concern, for 1931, showed a net loss of $4,263,557, compared with a profit of $10,251,826 in 1930.

OFFICE MACHINE CONCERN SHOWS GOOD EARNINGS

The pamphlet report of the Addressograph-Multigraph corporation, formerly the Addressograph International corporation, shows net earnings for 1931 of $685,347, equivalent to 85 cents a share on the 760,213 shares of capital stock outstanding.

Direct comparison of earnings with the previous year is not possible because the French Multigraph and the American Multigraph companies were not acquired until June 1, and Oct. 1, 1930. These acquisitions resulted in changes in the capital structure. The company's report for 1930, including the operations of the multigraph companies from the dates of acquisitions, showed net earnings of $1,405,842, equivalent to $1.85 a share on the present capitalization.

The Dec. 31 balance sheet lists current assets of $5,939,573, including cash of $742,864, and current liabilities of $1,617,302. The surplus account shows a reserve of $169,419 to cover potential losses on foreign exchange. After cash dividends of $905,317 and other minor adjustments surplus showed a decline of $3,040,286, from $8,528,553 at the close of 1930.

COURT REFUSES RECEIVER FOR BELLAS-HESS CO.

[Chicago Tribune Press Service.]

New York, April 19.—A petition for the appointment of a receiver for the National Bellas Hess, Inc., was denied today by Justice Dodd in the Supreme court in Brooklyn. A similar petition was denied last week in a suit brought before Justice Frankenthaler in the Supreme court of New York. Both actions were started by stockholders.

Denial of the second petition clears the way for adoption of plans for liquidation of the company if stockholders so determine. Such proposals have been made by the management. A special meeting of stockholders to act on them was called for yesterday, but adjourned for lack of a quorum. The meeting now will be held on April 29 if a quorum is obtainable. No plan for disposing of the company's property can be adopted without consent of 51 per cent of the stock.

WHAT FIFTY STOCKS DID

DECLINES.

Air Reduction	¾	Nat Dairy Prod	½
Allied Chemical	3½	North Amer	1½
Am Can	¾	Nor Pac	½
A T & T	½	Para Publix	½
Am Tob B	2½	Penn R R	¼
Borden Co	¾	Pub S N J	½
Case (J I)	¾	Pullman Inc	¾
Coca-Cola	1	Purity Baking	½
Cons Gas	½	Sears Roebuck	¼
Cont Can	1	Stand G & E	¼
D & H	1	Stand Oil N J	¼
Du Pont de N	¾	Union Carbide	1¼
First Nat Stores	1½	Union Pac	½
Gen Elec	½	U S Steel	1¼
Gen Motors	¾	Western Union	1½
Homestake Min	1¾	Westing Elec	½
Int Bus Machine	2½	Woolworth	¼
Loew's Inc	¾	Worth Pump	¾
Nat Biscuit	¾	Wrigley	¾

ADVANCES.

Am P & L	½	Eastman Kodak	½
Atchison	¾	Johns Manville	¾
Auburn Auto	1¼	N Y Central	½
B & O	½	Peoples Gas	½
Beth Steel	½	So Pac	½
C & O	½	United Corp	¼

How Big City Spending Has Increased Since the War

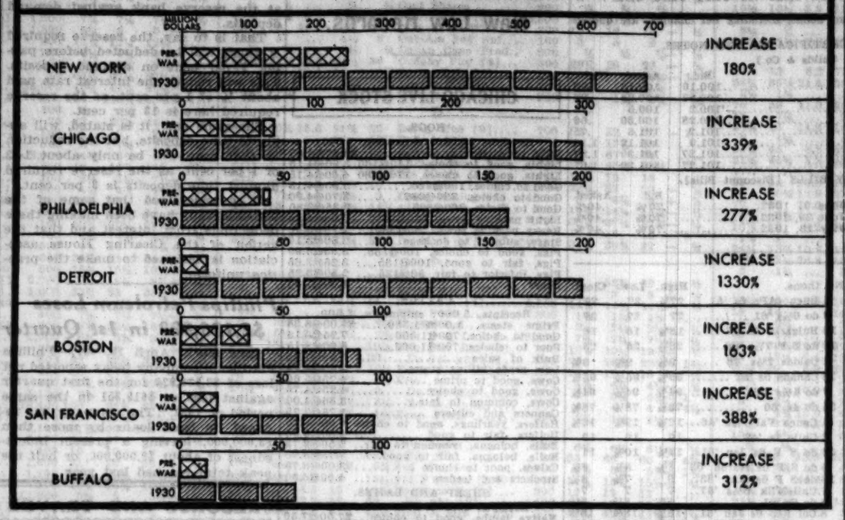

RAILWAYS PLAN TRUCK SERVICE BETWEEN CITIES

Chicago-Milwaukee to Be Early Line.

The railroads entering Chicago have joined to make a fight for the freight trucking business in the metropolitan area. Within the next month the Railway Express agency, which is owned by the railroads, will put a fleet of trucks into operation between Chicago and Milwaukee, Aurora and South Bend. By this means the railroads hope to regain much of the less than carload freight that they have lost to trucking concerns.

It will be the first time the Railway Express agency has gone outside the railroad terminal field. The innovation results primarily from suggestions offered by Fred W. Sargent, president of the Chicago and North Western railroad, in his annual report. It may prove the forerunner of a more extensive system.

Opposes Separate Action.

"The use of the truck within certain distances and under proper conditions is here to stay," Mr. Sargent said. "It would be disastrous, however, for each separate railroad to attempt to go into the trucking business. To meet the situation and take advantage of this new form of transportation in a systematic and consistent way, the railroads should utilize the Railway Express agency.

"The Railway Express agency should be established as a consolidator and forwarder of freight for the following reasons:

"The agency, being national in its operations, could compete more successfully with the forwarders, which are now national in scope, than could any individual railroad.

"If handled by the agency, competition would not only be less severe but the expense of operations would be much less than if the individual carriers entered this field separately.

"It would recover to the railroads a good deal of traffic where the forwarder is using trucks instead of rail service.

"The added expense to the Railway Express agency with its present organization would naturally be less than the expense of the company whose sole business is a forwarding and consolidating service.

Adds Further Reasons.

"On account of the added volume of business to the agency, its unit cost would decrease and, in addition, by the utilization of best located and most economical operating facilities and routes, it would obtain a maximum of net revenue from the operation.

"The revenues now enjoyed by the forwarding companies could be returned to the transportation companies, where they belong."

NEW YORK PHONE ASKS O. K. FOR NEW $109,000,000 STOCK

New York, April 19.—The New York Telephone company has applied to the public service commission for authority to issue $109,000,000 additional common stock. It now has $371,300,000 common stock outstanding, all owned by the American Telephone and Telegraph company, out of $500,000,000 stock authorized. The company spent $85,066,714 for plant additions, betterments and replacements last year. Plant additions were financed principally by funds borrowed from the American Telephone and Telegraph company. On Jan. 1, 1931, $59,250,000 in common stock was issued and sold to the parent company, and the proceeds were used to liquidate a like amount of advances from A. T. & T.

GENERAL PUBLIC SERVICE OMITS PFD. DIVIDENDS

[Chicago Tribune Press Service.]

New York, April 19.—Directors of the General Public Service corporation have omitted the cumulative dividends on the preferred stocks. At the same time the income report for the March quarter was released showing net of $86,726 after all charges.

S. B. Tuell, president, indicated that since the close of the quarter the company had sold a substantial amount of common stocks then held and had purchased for retirement $1,138,000 principal amount of its gold debentures. The company's assets now include approximately $3,850,000 in cash. Asset value for each $100 of outstanding debentures was approximately $129 and for each share of preferred stock, after deducting face value of outstanding debentures, approximately $89.

The Harbison-Walker Refractories company omitted the quarterly dividend of 12½ cents on the common stock due at the time.

Dome Mines, Ltd. declared a bonus dividend of 20 cents, in addition to the regular quarterly payment of 25 cents.

Directors of Oppenheim-Collins company omitted the quarterly dividend of 25 cents a share due on common stock at this time.

Blauners, Inc., declared a quarterly dividend of 25 cents a share on the common stock, placing the issue on a $1 yearly basis, compared with a $2 basis previously.

Wrigley Co. Earnings Hold Well in First Quarter

The William Wrigley Jr. company yesterday reported net income of $2,127,379, after depreciation and federal taxes, for the three months ended March 31. The earnings are equivalent to $1.07 a share and compare with $2,365,961, or $1.18 a share, in the first quarter last year. Estimated federal taxes for the first quarter were $373,462.

Stockholders Approve Acts C. & O. Heads

Richmond, Va., April 19.—(AP)—Despite protests of a minority group, stockholders of the Chesapeake and Ohio Railway company today approved all acts of the directors during the last year, including the taking of an option to purchase stock of the Erie and Pere Marquette railroads from the Allegheny corporation at prices higher than the prevailing market rate at the time of the transaction.

Charles Valentine, Collins Denny Jr., and Henry Reily were spokesmen for the minority group. They indicated that the questioning to which they subjected officials was the opening gun in a contest to prevent the controlling interests from proceeding to buy stock of roads which have no earning potentialities in recent years.

W. J. Harahan, senior vice president, who presided at the meeting, explained that the value of large blocks of stock cannot be measured by market quotations.

"An attempt to buy large blocks of stock on the open market would force up the price," he said.

Tells Merger Plans.

Mr. Harahan read a prepared statement setting out the numerous stock transactions which he said were entered into as means of furthering the consolidation plans announced by the interstate commerce commission.

Specifically, Mr. Harahan said the option price for the recent Erie and Pere Marquette purchases "was substantially less than true values and the stock market is no criterion of values."

Mr. Harahan explained that the company thought it advisable to acquire an interest in the Chicago & Eastern Illinois Railway company. The minority asked questions which developed that the railroad has not earned its fixed charges over a long period, Mr. Harahan said. The Chicago & Eastern Illinois railway will give the Chesapeake & Ohio and Pere Marquette valuable terminal facilities in Chicago, and also will give important bridge heads at the Ohio and Mississippi crossings as well as entry into St. Louis.

Reading Stock Shifted.

New York, April 19.—(AP)—The New York Central railroad has reduced its holding in both classes of Reading company preferred stock. At the end of 1930, New York Central held $6,840,000 par value of Reading first preferred and $15,015,000 of the second preferred stock. These amounts have been cut to $2,490,000 of first preferred and $4,525,000 of second preferred, both par value.

The stock disposed of by New York Central is understood to have been taken by the Baltimore and Ohio.

HOW STOCKS PERFORMED

	Apr. 19.	Apr. 18.
Number of advances	98	122
Number of declines	298	269
Number unchanged	140	129
Total stocks traded in	536	520

SUMMARY OF THE DAY'S MARKETS

CHICAGO.

STOCKS—Irregular. Commonwealth Edison recovers 1½ points. Public Service no par drops 2 points.

WHEAT—Higher. Early break on rains and weakness in stocks recovered on short covering. Net gains, ¼@¾c. May, 58½@58¾c; old July, 61½@61¼c; old September, 63¾@63½c.

CORN—Lower. May and July sell at new low for season. Net losses, ¼@¾c; May, 33½c; July, 36¼@36¾c; September, 38¾c.

CATTLE—Generally steady; quality poor. Top, $7.50; bulk of sales, $5.50@7.25. Receipts, 5,000; estimated today, 7,000.

HOGS—Lower. Decline 5@25c to equal lowest figures since 1900. Top, $4.15; average, $3.75. Receipts, 23,000; estimated today, 13,000.

LAMBS—Generally steady; buyers and sellers apart in views. Top, $7.40; average, $7.10. Receipts, 12,000; estimated today, 12,000.

PRODUCE—Spot butter, ½@¾c higher; futures, unchanged to ¼c higher; storage standards, November, 18⅞c; fresh standards, April 18¼c. Fresh eggs steady to ¼c higher; futures unchanged to ¼c higher; refrigerator standards, October, 16c; storage packed, April, 13⅞c.

NEW YORK.

STOCKS—Lower. Transactions, 1,000,000. U. S. Steel dips 1¼ points. American Telephone closes at 99½.

COTTON—Loses early advance; Chicago off 4@9 points; other markets, 3@6 points; spots, 5 points lower; New York and Galveston, 6.10c; New Orleans and Houston, 6.05c.

WILLIAM WOODIN EXPECTS PICK UP IN RAIL SUPPLIES

New York, April 19.—(AP)—Railroad buying of equipment should increase substantially by fall, William H. Woodin, head of the American Locomotive and American Car and Foundry companies, said today.

"The change in the attitude of the interstate commerce commission toward the railroads is noticeable," said Mr. Woodin at the annual meeting of the American Locomotive company, "and in the course of the year this might help our customers and our business. Railroad equipment is constantly wearing out and the longer buying is put off the more business will come to us eventually.

"There will come a time, maybe in the latter part of this year, when a large amount of business will develop for us."

German Dye Trust Report Seen Industry Bright Spot

BERLIN, April 19.—(AP)—The annual report of the great German dye trust became one of the bright spots of the industrial year when it was announced today. It showed a net profit for 1931 of 51,500,000 marks and a dividend of 7 per cent compared with 12 per cent in 1930. Liquid assets were placed at 94,000,000 marks and it was stated no bank loans were outstanding.

STOCKS SUFFER FRESH SETBACK IN WALL STREET

American Telephon Sells Below 100.

YESTERDAY'S AVERAGES

	High.	Low.	Last.	Net chge.
25 railroads	17.73	17.23	17.56	—.02
25 industrials	88.19	84.76	85.83	—1.40
50 stocks	52.96	50.99	51.66	—.71
50 stks. 1 yr. ago	146.83	142.13	142.92	....
50 stks 2 yrs ago	239.93	234.17	239.04	....

BY FRED HARVEY.

[Chicago Tribune Press Service.]

New York, April 19.—Tax uncertainties, poor earnings statements from various important quarters and a growing pessimism among the trading fraternity continued to take their toll of stock market values today.

American Telephone, United States Steel, American Can, General Electric, Allied Chemical and most of the other speculative leaders were forced to new bear market lows on losses of 1 to 4 points. American Telephone broke below par for the first time since 1921, leaving only one common stock—Homestake Mining—out of the 1,200 and more listed on the exchange still selling above the 100 mark.

Closes at 99½.

The big utility leader touched 97¾, which compares with its 1921 low of 95¾, but rebounded to close at 99½, off ¼ on the day. United States Steel slipped to 29⅝, the lowest price quoted on it in about twenty-five years. Comparisons are odious to Wall street these days, but some of the oldtimers could not help recalling today that the shares of this premier industrial corporation of the land sold, a few years ago, for as much as $261.75.

Homestake Mining, the lone century club survivor, got down to 110¼ at one stage of the day's business and gave some of its holders a few qualms, but the closing sale found it back serenely at 115½, or within about two points of yesterday's final. Homestake, of course, is a gold mining stock, which gives it a preferred position with no selling problems.

Rails Do Fairly Well.

The day's selling was concentrated largely in the higher class stocks and much of it appeared to take on the character of necessitous liquidation. Probably a score or less important issues recorded new lows, but expert judged that the liquidation in these appeared to be drying up for the time being at least.

Railroad shares again set an exampl

[Continued on page 27, column 1.]

A million dollar Bank—doing SMALL things BIG

LOANS for useful purposes—

TAXES, *for instance*

We make big loans . . . small loans . . . . . and loans in between . . . . . all the way from $50 to $5,000.

Come in

Personal LOAN & SAVINGS Bank

Southwest Corner — MADISON & CLARK — Chicago, Illinois

The Trust Company First to Act as Executor of an Estate in Cook County

The first trust company to act as executor of an estate in Cook County was the old Illinois Trust and Savings Bank, one of the banks now united in the Continental Illinois Bank and Trust Company. The estate was that of George Straut, an early director of the Chicago and Alton Railroad Company. Subsequently, the principal heir to the estate established a perpetual trust fund for the benefit of a school for girls, a Chicago church and a well-known local charity. As trustee, the Continental Illinois Bank now is managing this perpetual trust and distributing the income regularly to the beneficiaries—continuing a trust relationship established nearly a half century ago

CONTINENTAL ILLINOIS BANK AND TRUST COMPANY

CHICAGO

231 SOUTH LA SALLE

STOCK MARKET SEATS $80,000 IN NEW YORK

New Low Level Is Set on Exchange.

[Chicago Tribune Press Service.]

New York, April 19.—The record low price for memberships on the New York Stock exchange for the bear market, set April 9, was duplicated today with the announcement of arrangements for a transfer at $80,000, a decline of $2,000 from the previous sale.

Efforts of the New York Stock exchange to induce companies whose securities are listed on the "big board" to provide detailed information of earnings and financial positions at regular intervals bore additional fruit today.

The Continental Can company filed with the exchange the first interim statement which the company has made public. Heretofore Continental has restricted its efforts to annual reports.

Will Report Quarterly.

From now on, however, the company will follow the practice of reporting earnings quarterly, but the figures will be on the basis of the twelve months ended with each quarter, thus eliminating the distortion resulting from seasonal influences.

For the twelve months ended March 31 last the company reported a net profit of $5,279,709 after depreciation, federal taxes, etc., equal to $3.05 a share on the outstanding capital stock. Total income for the period was $8,417,536, from which $3,137,827 was deducted for depreciation, federal taxes, etc. Net income for the year ended Dec. 31 last totaled $5,670,699, or $3.27 a share.

Expect Similar Action.

The belief prevails in financial circles that the American Can company will follow the lead of the second largest factor in the industry and also provide stockholders with interim reports on the same basis adopted by Continental.

Minority Group Defeated at Schulte Annual Meeting

Efforts of a minority group of stockholders to obtain representation on the board of directors of Schulte Retail Stores, Inc., were defeated at the annual meeting, the management mustering a vote of 762,000 shares of common stock to 101,000 shares for the opposition.

MILLERS' SURVEY WHEAT SHOWS MODERATE LOSSES

Mid-April survey by the Millers' National federation shows moderate deterioration in winter wheat prospects compared with official forecast for April, with outcome highly dependent upon good rains at an early date. Total domestic production may not be much in excess of ordinary home consumption and thus paving the way to cutting the burdensome carryover down toward normal. Present symptoms indicate that world's production may be reduced four to five per cent. Price changes in crop scare markets usually overrun extent of change in the supply leading to subsequent reaction.

COTTON LOSES EARLY BULGE

Cotton markets had a moderate showing of strength early with a fair advance there being more scattered buying and comparatively light selling pressure. Liverpool advices were favorable and helped to holders, which helped to strengthen American markets. Nearly weakness in stocks and grains, however, started a selling movement with the close around the low point. Net losses on futures in Chicago were 4 to 9 points and in other markets, 3 to 6 points on futures and 5 points on spots. New York spots were 6.10c off the same as Galveston with New Orleans and Houston 6.05c. Liverpool closed 2 to 3 points net higher.

Good rains were reported over a large part of the belt, particularly in northern Texas and Oklahoma and scattered showers over the Carolinas, with predictions of more rain.

Fosick's estimate of cotton acreage suggests a reduction of 12½@16% which is in excess of the average of private agencies. Worth street reported a slight pickup in the cotton goods market, although trade is below normal. Cotton planting is reported as general in the southern parts of the belt and has extended far north as the southern parts of the Carolinas, Arkansas, and northern and central Texas. Prices follow:

CHICAGO MARKET.

	High	Low.	Close.	Prev. Last close.	Year.
May	6.25	6.15	6.13	6.18	10.29
July	6.43	6.31	6.31	6.35	10.56
October	6.66	6.52	6.52	6.59	10.90
December	6.85	6.70	6.70	6.74	11.13
January	6.87	6.77	6.77	6.88	11.25

NEW YORK MARKET.

	High	Low.	Close.	Prev. Last close.	year.
May	6.15	6.00	6.00	6.05	10.18
July	6.33	6.18	6.18	6.23	10.46
October	6.58	6.43	6.43	6.47	10.80
December	6.73	6.59	6.59	6.63	11.04
January	6.81	6.67	6.67	6.72	11.14
March	6.97	6.84	6.84	6.88	11.35

NEW ORLEANS MARKET.

	High	Low.	Close.	Prev. Last close.	year.
May	6.16	6.02	6.03	6.07	10.17
July	6.34	6.19	6.19	6.24	10.43
October	6.75	6.58	6.58	6.64	11.01
March	6.97	6.84	6.84	6.87	11.23

BUSINESS SESSIONS TODAY

CONVENTIONS.

Fishing Tackle Manufacturers' Assn.Sherman

MEETINGS.

American Railway Assn. [Weighing]
.....Stevens
Chicago Linen supply .....Bismarck
Clay Products Assn .....Bismarck
Cleveland Electric Illuminating company
.....Stevens
Maple Flooring manufacturers.....Congress
National Public Utilities corporation
.....Palmer house
Omaha Chi club .....Great Northern

LUNCHEONS.

Chicago Association of Commerce [Ways and Means] .....
Financial Advertisers .....La Salle
Ohio Brass company .....Palmer house
Public Ownership league.Central Y. M. C. A.

EVENING EVENTS.

Bankers' club .....
Chicago Realty Finance company.....Stevens
.....Palmer house
Gardeners and Florists union.....Bismarck
Maintenance of Way club.....Auditorium
S. S. White Dental Manufacturing company .....Congress

GASOLINE AND OILS.

GASOLINE—Including tax: Red Crown, service station and tank wagon, 15c. Stanolind blue, service station, 12½c; ethyl, 18c. CARBON—Perfection, 9c. FUEL OIL—Stanolind, tank wagon, 1 to 100 gals, 8c; over 100 gals, 6c. TURPENTINE—54c. LINSEED OIL—Raw, 60c; boiled, 63c. DENATURED ALCOHOL—Drums, 45c.

OIL CITY, Pa., April 19.—(AP)—Credit balances, $1.77; runs, 56,923; average runs, 24,481; shipments, 112,911; average shipments, 25,716 bris.

RAW SILK.

NEW YORK, April 19.—(AP)—SILK—Raw, futures closed firm: sales, 290 bales. May, $1.37; July, $1.36. September, $1.37@1.38. Open market quotations [60 day basis]: Shanghai steam extra 3, $2.60; Canton double extra A, 14-16s, $1.80; Japanese crack, double extra, $1.57.

NEW YORK BOND TRANSACTIONS

DOMESTIC.

Tuesday, April 19, 1932.

Total sales, par value.....$9,100,000 Total sales 1932 to date....$937,800,000
Year ago.....6,800,000 Total sales 1931 to date.....845,100,000

UNITED STATES GOVERNMENT LOANS.

Sales in thous.	Issue—	High.	Low.	Last.	Net chge.	Closing— Bid.	Asked.	April 20, Yield.
298	Liberty 3½s, 1932-'47	101.1	100.25	100.26	—7	100.25	100.28	2.07
21	Liberty 1st c 4¼s, 1932-'47	101.31	100.26	101.26	—6	101.26	101.30	1.39
605	Liberty 4th 4¼s, 1933-'38	102.20	102.12	102.17	—3	102.17	102.19	2.47
10	Liberty 4th 4¼s, rec	102.16	102.16	102.15	—1	.....	.....	2.47
96	U S Treasury 4¼s, 1947-'52	106.00	105.24	105.29	—3	105.26	105.29	3.73
168	U S Treasury 4s, 1944-'54	103.21	103.16	103.20	—1	103.17	103.20	3.73
123	U S Treasury 3½s, 1946-'56	100.22	100.18	100.22	+2	100.19	100.20	3.48
126	U S Treasury 3½s, 1943-'47	98.10	98.10	98.18	—1	98.18	98.20	3.48
49	U S Treasury 3½s, 1940-'43	98.28	98.28	98.28	—1	98.24	98.28	3.50
45	U S Treasury 3½s, 1941-'43	98.29	98.17	98.18	—3	98.17	98.20	3.51
272	U S Treasury 3½s, 1946-'49	96.2	95.15	95.15	—14	95.16	95.20	3.47
146	U S Treasury 3s, 1951-'55	94.30	94.14	94.14	—13	94.14	94.15	3.34

Note—Fractions on United States government bonds, including net changes, are quoted in thirty-seconds of 1 per cent.

UNITED STATES TREASURY CERTIFICATES AND NOTES.

[Quoted by C. F. Childs & Co.]

Issue and maturity—	Bid.	Asked.	Yield.
Certificates TJ 3¼s, June 15, 1932	100.10	100.13	.09
Series A 3½s, Aug. 1, 1932	100.22	100.25	.36
Certificates TS 1¼s, Sept. 15, 1932	100.5	100.5	.74
Certificates TSS 3s, Sept. 15, 1932	100.28	100.30	.66
Certificates TO 3¼s, Oct. 15, 1932	101.2	101.5	.75
Notes, 3¼s, Dec. 15, 1932	101.9	101.12	1.19
Series A 3¾s, Feb. 1, 1933	101.27	101.30	1.27
Certificates TM 3¾s, March 15, 1933	101.27	101.30	1.61

UNITED STATES TREASURY BILLS [Discount Bills].

	Bid.	Asked.
April 27, 1932	.70%	.40%
May 11, 1932	.70%	.40%
May 18, 1932	.70%	.40%
May 25, 1932	.70%	.40%
June 1, 1932	.70%	.40%
June 29, 1932	.70%	.40%
July 13, 1932	.70%	.40%

No. thous.		High.	Low.	Close.
5	Namm & Son 6s '43	78	78	78
27	Nat D Prod 5½s '48	90	89	89
8	Nat Stl 5s '56	71	70	70½
10	N E T & T 5s '52	104½	103	104¾
3	do 4½s B '61	96½	96½	96½
2	NJP&L 1st 4½s '60	85	83¾	85
6	N Or P S 5s A '52	88½	88	88
1	N Y Cent 6s '35	76	76	76
2	do 5s 2013	63	62¾	62¾
4	do con 4s '98	70¾	70¼	70¾
1	NYC&HR&H4½s 2013	57½	57½	57½
6	do r & i 4½s 2013 n	57	57	57
14	do deb 4s '34	81	80	80
10	do rfg 3½s '97	74	73¼	73¾
23	NYC&StL5s notes '32	43	43	44
2	do 5½s A '74	23½	23½	23½
28	do ref 4½s C '78	26½	25½	25½
13	N Y Dock Co 4s '51	51	51	51
1	do 1st ref 5s '44	104¼	104¼	104¼
9	N Y NH&H cv 6s '48	79	79	79
1	do 4½s '67	63	63	63
11	NYO&Wistref 4s '92	50½	50	50½
3	N Y Stm Cor 6s '47	103¾	103¼	103¼
3	do 5s '51	95½	95½	95½
10	do 5s 56	94	93	93
28	NY Tel gen 4½s '39	36	36	36
7	NYTrap Rock 6s '46	60	60	60
3	NYW&Bost 4½s '46	50¾	50	50¼
2	NLAOPlst ref 5s '55	93½	93½	93½
7	N & W com 4s '96	89	89	89
9	do 6s '34	102¾	102¾	102¾
37	North Am 5s '61	75	74½	75
3	NAEdis5½s B '63	81¼	80¾	80¾
10	do deb 5s G '69	73¾	73	72
1	North Cent 5s '74	99¾	99¾	99¾
24	Nor Pac 6s 2047	71½	70	70
10	do prior lien 4s '97	78	77¼	77½
2	do 4½s 2047	57½	57½	57½
7	do gen 3s 2047	50½	50½	50½
5	Nor Sts Pow 6s '61	101½	101½	101½
10	do 5s '41	95½	95	95
3	Old Ben Coal 6s '44	15	15	15
10	Ore-WRR&N 4s '61	71¾	71½	71½
11	Pac G & E 5s '42	99	99	99
8	Pac T & T 5s '52	101	100¼	101
50	Pan-Am-Pet cv 6s '34	101½	101¼	101¼
5	Para F Lanley 7s '47	35	34	34
14	Para Publix 5½s '47	29	29	29
23	PaP&L 1st 4½s '81	89½	89	89
1	C & N W 6½s '36	97½	97	97¾
7	do 5s '61	71½	68	68
9	do gen 5s '68	83	81¾	81¾
5	do 4½s '63	62	62	62
2	do con 4½s '60	95	95	95
15	do gen 4½s '65	73¾	73¾	73¾
8	do deb 4½s '70	60	58	58
2	do gen 4½s D '81	70	70	70
2	do 4s '48	89	89	89
2	do 4s '48 stpd	88	88	88
5	PeopGL&CChi 5s '47	94¾	94¼	94¼
5	Peoria & P 5½s '74	89	69	69
10	Pere Marq ref 5s '56	55	55	55
1	Phila Bal & W 4s '43	90	90	90
4	Phila Co 5s '67	78½	78	78
25	PhilElt3rd5s 4s '71	90¾	89½	89½
20	PAECAI cv 6s '49	38	37	37
41	PorGE 1st ref4½s'60	64¾	64	64
13	PorRicaAmTob ds '42	24	22	22
2	Press Stl Car 5s	25	24½	24½
6	Pub S El&G 4½s'71	78	75½	75½
3	do 1st 4s '71	95¾	95¼	95¼
3	Pure Oil 5½s '40	92	92	92
1	Purity Bak 5s '48	65	65	65
8	ReadCo 4½s 2 '97	65	63	63
1	Rem Arms 6s '37	68	68	68
10	RemRand5½s '47	44	43	43
3	Repl&S rlg 5½s '53	52¾	52¾	52¾
3	RIArk&L 4½s '34	43	43	43
1	St Joe Lead 5½s '41	78	78	78
20	StL&SF Pf. 4s A '50	20	20	20
5	do 5s B '50	24¾	23½	24¾
27	do 4½s '78	25¾	25¾	25¾
1	StL SW 1st 4s '89	60	60	60
2	do con 4s '32	67	66¼	66¾
2	StPM&M con 6s '33	99	99	99
1	St P Un St 5s '72	95½	95½	95½
3	SanAnt P Ser 6s '43	85	85	85
7	Seah A L con 6s '45	3	3	3
2	ShellPipeLine 5s '52	65	64½	65
30	Shell Un Oil 5s '47	62	61½	61½
15	do deb 5s '49 w w	62	61½	61½
2	Silesian Am 7s '41	25	25	25
18	Sinclair Oil 7s '37	88	87½	88
4	do 6½s '38	88	88	88
18	do crude 5½s '38	97	96	97
10	do pipe line 5s '42	92¾	92¾	92¾
4	Skelly Oil 5½s '49	58	58	58
5	Smith A O 6½s '35	101	100¾	101
10	SouthBT&T 5s '41	101¼	101	101¼
11	South Pac 4½s '68	53	53	53
15	do 4½s '69 w w	51½	51	51
15	do 4½s '81	51¾	50	50
9	do col tr 4s '49	49	48	48½
12	do rlg 4s '55	76	75	75
6	do Ore Lines 4½s '77	69¼	69	69
2	do S Fr ter 4s '50	73½	73½	73½
7	Southern Ry 6½s '56	40	38	39¼
12	do 6s '56	40	38	38
13	do con 5s '56	71	70¾	70¾
18	do gen 4s '56	31½	31	31½
7	S W Bell Tel 5s '54	101½	101½	101½
35	StandOilNJ 5s '46	101¾	101½	101¼
12	do N Y 4½s '51	89	88½	88½
4	Stevens Hotel 6s '45	20	20	20
2	Tenn Cent 6s '47	25	10½	25
4	TennC&C cv 6s '51	56	56	56
7	Tenn El P 6s '47	95	95	95
1	TerreHAInd 4s '44	78	78	78
11	Texas Corp 5s '44	76½	75¾	76
6	TexP&P ref 5s C '79	47½	47½	47½
5	do gen ref 5s D '80	45	45	45
9	Third Ave rlg 4s '60	44½	43	43
18	do adj 5s '60	29¼	28¼	28¼
212	Tob Pr NJ 6½s 2022	87	84	86½
1	Tr Tr Co cv 6½s '43	25	25	25
1	UnElLt&P 5s '53	100½	100½	100½
2	Un Oil Cal 6s '42	100½	100½	100½
5	do C 3½s ww	95½	95	95
34	Great North 7s '36	78	76¾	76¾
12	do 5½s '52	66¼	64½	66
1	do 5s '72	62	62	62
2	do 4½s '77 E	54½	53	53
17	do 4½s '61	55	55	55
1	Gulf M&N 5½s '50	82¾	79¾	82¾
11	Gulf S & I 5s '52	44	44	44
2	HousOEas 5½s A '40	28¾	28¾	28¾
8	Hudson Coal 5s '62	53½	53½	53½
5	Hud&M ref 5s A '57	77	77	77
3	do adj 5s '57	40	40	40½
15	do 5s '57	100	100	100
5	Humble Oil 5½s '32	100½	100½	100½
1	IC Ry con 5s '53	69	69	69
5	do 5s C '53	67½	66½	67½
12	Cent Pac gtd 4s '49	75	75	75
4	Cent R&NJ 5s '87	82½	80¼	82½
23	Cert Pred 5½s '48	31¼	29½	31¼
31	Chic Corp 5s '47	52½	52	52
1	Ches & O gen 4½s '92	88	88	88
2	do ref & i 4½s A '93	75½	75½	75½
10	do ref & i 4½s B '95	70	70	70
11	Chi & Alt 3s '49	40¼	40¼	40¼
1	C B & Q gen 4s '58	85¾	84¾	84¾
5	do 4½s '71	93½	93½	93½
1	do 5s '51	82	82	82
1	C & E I gen 5s '51	9	9	9
3	Chi GL&C 1st 5s '37	98	98	98
33	Chi Gt West 4s '59	41	40	40
3	CM&StP 4½s C '89	68	67½	67½
4	do 4½s F '89	68	67½	67½
5	do gen 4s A '89	71	71	71
12	CMStP&P 5s A '75	64	64	64
15	do adj 5s 2000	27	26½	27
84	Am & E P 5s 2030	36	35½	36
15	Am IG C cv 5½s '49	73½	73½	73½
14	Am Int C cv 5½s '49	62½	62	62
5	Am S & R 5s '47	53	53	53
14	Am Sug 6s '37	101¾	100¾	101¾
50	Am T&T 5½s '43	103¾	103¼	103¾
64	do a f 5s '60	98¾	98¼	98¾
38	do col 5s '46	101½	101	101¼
54	do deb 5s '65	98¾	98¼	98¾
16	do cv 4½s '39	100¾	100	100
3	Am WW & E 5s '34	86¾	86¼	86¾
1	do 6s '75	62¼	62¼	62¾
21	Armour R 4½s '39	68½	67¾	68
17	do Del 5½s '43	58¼	58	58
3	Arm Cork cv 5s '40	55	55	55
67	AT&SF gen 4s '95	86½	84¾	85
1	do gen 4s stpd	83¾	83¾	83¾
55	do adj 4s stpd '95	78¼	78	78
17	do cvt 4½s '60	83	81	81
10	At C L 1st cn 4s '52	72	72	72
3	Atl & Dan 1st 4s '48	21¾	21¾	21¾
5	Atl Refin deb 5s '37	93	93	93
3	Balt & O rf 6s C '95	55	54	54½
15	do 1st refd 5s '48	80¼	80¼	80¼
2	do ref 5s '95	47	47	47
6	do deb 5s D 2000	49¾	46	46
17	do 4½s '33	55	53	53½
29	do cv 4½s '60	34	32¼	32¼
3	do gold 5s '48	78¼	78¼	78¾
6	Bell Tel Pa 5s B '48	103¼	103¼	103½
8	do 5s C '60	103½	102¾	103
1	Ben Ind Loan 6s '45	73	73	73
25	Beth Stl rlg 5s '42	84	83¼	83½
23	do p m 5s '36	90	87½	89
1	Bost & Me 1st 5s '67	60½	60¼	60¼
5	Botany 6½s '34	9½	9½	9½
6	Brk Edison 5s '49	103¾	103¾	103½
34	Brk Man Tran 6s '68	85¾	84	85¼
1	Brk Un Gas 5s '45	103¾	103¾	103¾
11	do deb 5s '50	95½	95¼	95¾
5	Buff R & P 6½s '57	43¼	40	40
2	Bush Trm con 5s '55	65	65	65
1	do Bldg 5s '60	75	75	75
4	Cal Pet 5s '39	78	77	78
1	Can So 5s '62	78	78	78
10	Can Nat 5s July '69	84	83½	83¾
5	do 5s Oct '69	84½	83½	83½
1	do 5s Feb '70	84½	84½	84½
4	do 4½s '55	81¾	81¾	81¾
13	do 4½s '61	80¾	79¾	80¼
1	do 4½s '54	79¾	79¾	79¾
1	do 4½s '57	79½	79½	79½
1	do 4½s '58	80	78¾	79¼
29	Can No Ry 7s '40	96¾	96¾	96¾
33	Can Pac db 4s perp.	59¾	58¾	58¾
1	do col tr 4½s '46	68	67	68
2	do col tr 4½s '60	67½	66½	67¼
1	do col tr 5s '54	68	68	68
1	C Ga Ry con 5s '45	43¼	43¼	43¼
5	do 5s C '59	21¾	21¾	21¾
12	Cent Pac 1st ref 4s	75	75	75

FOREIGN.

No. thous.		High.	Low.	Close.
83	AbitibiP&P 5s '53	40	36¾	40
10	Akersahus 8P 5s '63	57	57	57
2	Antioquia 7s A '45	6¼	6¼	6¼
29	Argen Gov. 6s A '57	49½	48	48
5	do 6s B '58	49½	48	48¼
17	do 5 F 6s '59 June	49½	48	48¼
18	do 5F 6s '59 Oct	50¾	49	49½
6	do 5 F 6s '60 May	49½	49¼	49¼
25	do 5 F 6s '60 Sept.	49	48¾	49
4	do 5 F 6s '61 Feb.	49	48¾	49
2	do 5 F 6s '61 May	49	48¾	49
2	do 5s '45	64	64	64
41	Australia 5s '55	57¾	57	57¾
33	do 5s '57	58	57¾	57¾
96	do 4½s '56	53	51¾	52
13	Austrian Govt 7s '43	92¼	90¾	92
10	do S F 7s '57	45	44½	44¾
4	Batavian Pet 4½s '42	78¾	76¾	76¾
3	Bavaria 6½s '45	32¼	32¼	32¼
8	Belgium 7s '55	97¼	97	97¼
18	do 7s '56	98¼	97¼	97¼
22	do 6½s '49	91½	91¼	91¼
80	do 6s '55	84½	83¾	83¾
5	Bergen 5s [Nor] '60	53	53	53
20	Berlin Elec 6½s '51	30¾	29½	30
10	do 6½s '59	29¾	29¾	29¾
28	do 6s '55	11¼	11¼	11¼
10	Berl El Rys 6½s '56	30	29	29
1	Bogota 8s '45	11¼	11¼	11¼
3	Bolivia Rep 8s '47	6½	6	6½
1	do 7s '58	4½	4½	4½
4	do 7s '69	4½	4½	4½
11	Bordeaux C 6s '34	102	101½	102
4	Brazil 8s '41	24	23	23½
9	do 6½s '26-'57	18¼	18	18
17	do 6½s '27-'57	18¼	18	18
12	Breda E 7s '54 ww	51	50	50
1	Bremen 7s '35	38	38	38
4	Brisbane 5s '57	19	19	19
1	do 5s '58	41¼	41¼	41¼
12	Budapest 6s '62	17	16½	16½

No. thous.		High.	Low.	Close.
4	BuenosAPr 6s '61	27¼	27	27
9	do 6½s '61	27	27	27
18	Bulgaria 7s '67	16½	16	16
10	do S F 7½s '68	26½	25	25
1	Caldas 7½s '46	9¾	9¾	9¾
18	Canada 5s '52	95¼	95½	95¾
7	do 4½s '36	94¾	94½	94¾
1	Cauca Val 7½s '46	12½	12½	12¾
2	Chile 7s '42	10	10	10
36	do S F 6s Jan '61	11¼	10¾	11
5	do S F 6s March '62	8¾	8¾	8¾
13	do S F 6s May '63	9	7¾	8¼
7	ChileMtge 6½s '57	7	7	7
2	do 6s '61	7	7	7
8	Col Rep 6s Jan '61	18½	18½	18½
2	do 6s Oct '28-'61	18½	18½	18½
10	Col Mtge Bk 7s '46	21¼	20	20
4	do 7s '47	21½	21½	21½
2	do 6½s '47	20¼	20¼	20¼
2	Colombo 6½s '50	84	84	84
8	Copenhagen 5s '52	64¼	64¼	64¼
10	do 4½s '53	57¾	57¾	57¾
12	Cuba 5½s '53	72	71½	71½
33	do P Wks 5½s '45	30¼	30	30
14	Czecho-Sl Rep 8s '51	87¾	87¼	87¼
5	do 8s B '52	88	88	88
20	Denmark 6s '42	79	78	78
2	do 5½s '55	73	73	73
7	DeutscheBk 6s '32 et	57¾	56½	57¾
1	Domin Rep 5½s '42	41	41	41
1	do 5½s 1st ser '40	33	33	33
1	Dresden 7s '45	34	34	34
4	Duke Pr Pow 6s '66	58¾	57¾	58¼
2	Dutch E I 6s '72	84	84	84
7	do 5½s '53 March	81¾	80¾	81¾
3	ElPwGermany4½s'50	27½	27½	27½
5	Estonia 7s '67	35¾	35	35
76	Fiat s f deb 7s '46	81¾	81¼	81¾
3	Finland Ext 6½s '56	52	51¼	51¼
2	do 7s '50	54	54	54
1	do 5½s '58	49	49	49
1	Frankfort 6½s '53	20	20	20
50	FrenchRep 7½s '41	118¾	118¾	118¾
1	do rcr as to prin	118	118	118
25	do 7s '49	117¼	116¾	117¼
11	GerCenArBk 7s '50	29	28½	29
22	do 6s '60 July	29¾	28	28
27	do 6s '60 Oct	29	28¼	28
2	GerConArL sf6½s'58	28¼	28¼	28¼
55	GermExtLoan 7s '49	58	58	58
113	do Internat5½s '65	35¼	34¼	34½
1	GerGenElec 7s '45	40¼	40¼	40¼
5	do 6½s '40	33¾	33½	33¾
2	GdHofnei&Sz 7s '45	27	27	27
6	GtConEPJan 7s '44	44¼	44	44
7	do 6½s '50	39¾	39	39¾
2	Greek Gov 6s '68	28¼	27¾	28¼
1	Haiti Rep 6s '52	28¼	28¼	28¼
4	HelsingforsO½s '60	48¾	48¾	48¾
3	HunLdMtInt7½s '61	21¾	20	21¾
2	HungarMun 7½s '46	19¾	19	19¾
2	Iseder St 6s '48	25	23	25
11	ItalianPub Ut 7s '52	69¼	69½	69¼
21	Italy 7s '51	90½	90½	90½
26	Japan Gov 6½s '54	69¾	69¼	69¾
20	do 5½s '65	60¾	60	60
7	JugoslavMtBk 7s '57	37	35½	37
19	Kreuger&Toll 5s '59	9¼	9	9¼
2	Leipzig 7s '47	23	23	23
2	LombElec 7s '52 x w.	66	66	66
23	Lyons City 6s '34	102	101¾	102
17	Marseilles 6s '34	103	101¾	102
18	MetWatS&D 5½s '50	43	40¼	40¾
5	Mexico 5s '45 asst	4½	4½	4½
5	MilanMillMech 7s '56	16	16	16
3	Montevideo 7s '52	65¾	65¼	65¼
21	NewSoWales 5s '57	60	60	60
15	do 5s '58	59	58	59
2	NordduetscherLlo'47	24	24	24
4	Nord Ry 6½s '50	102½	102¼	102½
11	do 5½s '65	75¼	75¼	75¼
7	do 5s '63	70	70	70
7	Nuremberg 6s '52	72	70	72
1	OntPwSer 5½s '60	48	48	48
3	OrientalDevLtdn '53	54½	54½	54½
16	do deb 5½s '58	50½	50½	50½

STOCKS SUFFER FRESH SETBACK IN WALL STREET

Amer. Telephone Drops Below 100 Mark.

[Continued from page 25, column 8.]

by maintaining a distinctly firmer front. Most of the leaders of the group, like Atchison, New York Central, Baltimore and Ohio and New Haven, succeeded in sporting a plus sign most of the time. The good showing made by Union Pacific and C. and O., the first two roads to report on their March operations, and advance word that the carloadings figures due tomorrow would reveal only a nominal shrinkage from last week stood the carriers in good stead.

Oils also stood their ground, thanks to a general lack of interest in them.

Copper shares ranged lower and so did the motors. General Motors was again in supply, but finished with a good margin to spare before touching its low touched before the "mild indationary" stimulant administered to the market last week.

A 83½ Point Drop.

A minor feature of interest was the appearance on the tape of Laclede Gas for the first time in more than six months. One hundred shares of the stock were sold today at 73, a drop of 83½ from the last scale. Considerable effort was spent in seeking to establish a market for the stock today, the first quotation being at 50 bid and 125 offered. After a time the spread was narrowed a bit with 65 bid and 90 offered. It was not until the final hour that the actual sale was accomplished. A majority of the 107,000 common shares of the company outstanding is held by the Utilities Power and Light corporation.

News that the North American Light and Power company had voted to halve its dividend caused a flurry of selling in the North American company in the later afternoon dealings.

JAS. A. FARRELL RETIRES AS HEAD OF U. S. STEEL

[Chicago Tribune Press Service.]

New York, April 19.—James A. Farrell retired today as president of the United States Steel corporation, thus terminating a service of more than 50 years in the steel industry. William A. Irvin, his successor, formally was elected president at the organization meeting of the directors. Other changes in the executive personnel recently announced were also confirmed.

Mr. Farrell's last day in the active service of the steel corporation was a busy one, but at 5 o'clock his desk was clear and he left the building at 71 Broadway to begin the first real vacation he has had in many years. He will maintain an office in the downtown district and he will keep in close contact with the steel corporation. He remains a director. He plans to travel and possibly will write his autobiography.

Employés of the steel corporation at the headquarters building paid Mr. Farrell a farewell tribute in the form of an engrossed testimonial. The presentation took place in one of the assembly rooms with a large number of employés present.

RAILWAYS SHOW LESS ACTIVITY IN '32'S 1ST QUARTER

Bloomington, Ind., April 19.—In the first two months of 1931 the railroads put 2,631 new freight cars and 26 new locomotives into service. In the same two months of this year they placed 870 new freight cars and only three new locomotives on their lines, according to C. D. Morris, assistant to the chairman of the Western Railways committee on Public Relations, Chicago, in an address before the Exchange club here today.

"This fact," continued Mr. Morris, "forcibly illustrates not only the plight the railroads themselves are in but, to some extent, at least, shows how the country at large is suffering from the destruction of the purchasing power of American railroads.

"At this time a year ago the railroads had 8,669 new freight cars and 86 new locomotives ordered and under construction, while today they have orders out for but 3,214 new freight cars and but 36 new locomotives, a reduction of 5,455 freight cars and 50 locomotives in the short period of one year."

C. G. Ferris to Talk at Richmond, Va., Soon

C. G. Ferris, executive vice president of the Illinois Chamber of Commerce, will speak at the annual meeting of the National Association of State Chambers of Commerce to be held at Richmond, Va., April 25 to 29.

AIRBRAKE AND SIGNAL CONCERNS MERGE WITH INTERLOCKING BOARDS

[Chicago Tribune Press Service.]

Pittsburgh, Pa., April 19.—Announcement was made today of the consolidation of the managerial staffs of the Westinghouse Airbrake company, and the Union Switch and Signal company. The statement followed the annual meetings of the stockholders of the two companies.

The directors elected A. L. Humphrey, president of the air brake company and chairman of the board of the signal company, as executive director of the consolidated organization. Charles A. Rowan, executive vice president and board member of the airbrake company, was elected president of that company and vice chairman of the board of the signal company; G. A. Blackmore, president and general manager of the signal company, was named a director, and vice president and general manager of airbrake company; S. G. Down, vice president of the latter, was made director of the signal company. This makes the members of the two boards identical.

Both concerns are the oldest in their respective fields and their management has been closely identified since 1917, when control of the signal company was obtained by Westinghouse Airbrake company.

NEW·YORK·STOCK·TRANSACTIONS

Tuesday, April 19, 1932.
Shares sold today.....1,000,000
Year ago.....2,000,000

Tuesday, April 19, 1932.
Total sales 1932 to date.....121,000,000
Total sales 1931 to date.....263,300,000

[The figures in brackets after name of stock are the present dividend rate.]

Prev. 1932 High.	Low.	Div. pct.	yld. Bid.	Asked.	Description. div. rate, $=	Sales.	High.	Low.	Close.	Net chge.
					A					
3	1⅝	...	...	⅝	1⅛ Abitibi Pow & P..	700	1⅛	1	1	— ⅛
5⅜	3	...	...	3½	Adams Exp	200	3½	3½	3½	— ⅛
70	51½	9.8	51¼	61	Do pfd [5]	100	51¼	51¼	51¼	— ¼
80¾	23¾	8.7	22½	24½	†Adams-Mills [2] ..	200	23	22½	23½	— ⅛
13	10¼	9.7	10¼	11	Addressograph [1].	100	10¼	10¼	10½	— ⅛
16½	6⅜	19.0	8¾	8¾	Affiliated Pr [1.60]	500	8¾	8½	8¾	— ⅛
62½	40¼	7.5	39¾	40	†Air Reduction [3]	5,500	40¾	39¾	40	— ⅝
16⅝	11⅛	3.9	13	13¾	Alaska-Jun [.50]..	5,800	13	12¾	13	— ⅛
3¼	1	...	...	1¼	Allegheny Corp	200	1¼	1¼	1¼	— ⅛
7¾	2	...	...	2¾	Do pfd w w..	200	2¾	2¾	2¾	— ⅛
87½	61⅜	10.2	58¾	58¾	Allied Chemic [6]..	43,500	62¾	58¾	59	— 3½
119	96⅛	6.7	101	105	Do pfd [7].....	300	104	104	104	....
13⅝	7¾	6.7	7¾	7¾	Allis-Chalm [.50]..	1,300	7¾	7¾	7¾	— ⅛
10	6⅜	16.3	6	6	Alpha Port C [1]..	1,300	6¼	6	6	— ⅛
14¾	12	16.3	12¾	12¾	Amerada [2]	300	12¾	12¼	12¾	....
7¾	4¼	...	4¼	5	Am Agr Chem & C.	200	4¼	4¼	4¼	— ⅛
18⅝	8¾	...	9¾	9¾	Am B Note	100	9¾	9¾	9¾	....
99	58	10.4	66	67¼	Am Br Sh pf [7]..	10	67¼	67¼	67¼	— ¼
73¾	46⅛	8.9	46	46¼	†Am Can [4].....	22,000	46¼	44¾	45⅝	— ⅜
129	104⅝	6.6	105¼	110	Do pfd [7].....	300	106	105¾	105¾	— ⅛
8¾	4⅛	...	5	5⅜	Am Car & Fdy	400	5	4⅝	5	+ ⅛
39⅝	20¼	31.8	22	24⅝	Do pfd [7].....	20	23	23¼	23¼	— ⅞
6	2	...	2	2¼	Am Chain	100	2	2	2	....
11	6½	...	7½	8	Am Cit Elec.....	800	8	7¾	7¾	— ⅛
9¼	2¼	...	3⅜	4	Am For Pow.....	3,000	4¾	3¾	4	— ⅛
38¾	8	...	12	13	Do pfd [7].....	300	13	13⅛	12⅝	— 3⅞
17¾	4	...	7	8	Do 2d pfd.....	100	7¼	7¼	7¼	— ⅛
28	23⅝	23.0	4¾	4¾	Am Haw S S [1]..	300	4¾	4¼	4¼	— ⅛
51⅜	36¾	10.7	33¾	34	Am Home P [4.20]	300	38¾	33¾	33¾	— ⅝
21⅝	12	14.3	14	14⅜	†Am Ice [3].....	300	14	14	14	— ⅛
68	50	12.0	48¾	50	Do pfd [6].....	100	50¼	50¼	50¼	— ⅛
6½	4¼	...	4½	4⅝	Am Int Corp.....	700	4⅝	4⅜	4⅜	— ⅛
6¼	3	...	5¼	5¼	Am Loco	500	5⅛	5	5⅛	+ ⅛
44	30½	20.6	32¾	34	Do pfd [7].....	300	34½	34	34	— 1
22¾	13½	9.3	15¼	15⅝	Am M & F [1.40]..	500	15⅛	15⅛	15⅝	+ ⅛
16⅜	6¼	11.8	8⅝	8⅝	†Am Pw & L [1] ..	2,300	8	8	8¼	— ⅛
49⅜	24⅝	14.7	31	33⅜	Do 5% pfd [5]..	1,000	33⅜	33	33⅛	— ⅛
8¾	4⅜	8.0	4¾	5	Am R & S S [.40]	600	5	4⅝	5	+ ⅛
13	7	...	2¾	7¾	Am Roll Mills.....	400	7¾	7¼	7¾	— ⅛
29½	17⅛	18.4	15¼	17¼	Am Safety Raz [3]	300	17⅛	16¾	16¾	— ⅝
18⅝	7½	...	9¼	9¾	Am Smelting	2,000	9¾	9⅜	9¾	+ ⅛
8⅝	4¼	...	4⅜	5¼	Am Steel Fdys....	200	5⅜	5	5	— ⅛
36¾	32⅜	6.1	32¾	34	Am Stores [2]....	400	33	32⅜	33	+ ⅛
39¼	15	22.9	17⅜	19¼	Am Sugar [4].....	400	18	17½	18	+ ⅛
88¼	60	11.5	60	85	Do pfd [7].....	100	60¾	60¾	60¾	— ¾
6	3¼	...	3	4	Am Sum Tob.....	1,100	3⅝	3	3	....
137⅝	100	9.1	99⅝	99¼	Am T & T [9]....76,400		100	97⅝	99⅛	— ½
86⅜	63	7.6	64½	65¾	†Am Tobacco [5].	600	68	65¾	65¾	— 1⅜
115¾	99	6.0	100	101	Do pfd [6].....	1,100	101¾	100	100	— 3
89¾	66¼	7.5	67	67⅜	†Do B [5].....	8,100	69¾	67	67¼	— 2¼
25	12	...	5	18	Am Type Fdy.....	400	10	10	10	— 2
34½	18½	15.0	19¾	20¾	Am Wat W [3].....	1,600	21	20	20	— ¼
30⅜	15½	...	23¾	24	Am Woolen pfd....	1,100	24¼	23¾	23¾	— ⅛
23	14⅜	...	19¾	30	Am Zinc pfd.....	100	19¾	19¾	19¾	— 1⅛
12⅜	4¼	...	5¼	5¼	Anaconda	11,300	5¾	5	5¼	— ⅛
95	90	8.2	85	95	Archer Dan pfd [7]	100	85	85	85	—10
14¼	6⅜	...	7¾	8	Armour & Co pfd..	100	8	8	8	....
44	32	20.0	34¾	36	Arm Del pfd [7]..	100	35	35	35	+ ⅛
5¼	3	...	...	5¾	Art Loom	1,815	2½	2½	2½	— ⅛
9⅝	1¾	...	...	1¾	Assoc Apparel.....	500	1¾	1¾	1¾	— ⅛
94	39¾	9.3	43¾	44	Atchison [4].....	7,300	44¼	42¾	43¾	+ ⅜
86	53½	7.8	60	64	Do pfd [5].....	100	64	64	64	— 1
36	32	9.1	33	33¾	Brown Shoe [3]....	100	33	33	33	....
3	1	...	...	2	Bruns-Balke-Col	400	2¾	2	2	....
2	⅝	...	...	⅝	Brunswick Term....	1,000	⅝	⅝	⅝	— ⅛
5	2¾	...	2¾	3	Bucyrus & Erie....	400	2¾	2¾	2¾	+ ⅛
8½	5	...	5	5½	Do cv pfd.....	100	5	5	5	....
4½	1¾	...	2	2¾	Budd Wheel.....	200	2¼	2¼	2¼	— ⅛
7¾	3¾	...	4	4	Bullard Co.....	100	3¾	3¾	3¾	— ⅛
13	6⅜	10.7	7¼	7½	BurrAdd Mch [.80]	1,200	7½	7¼	7¼	— ⅛
21⅜	15⅝	15.6	15¼	16	Bush Term [2.50]	1,800	16	15⅝	16	— ⅛
65	38	17.5	38½	39¼	Do deb [7]	200	40	39	39	— 1
⅝	⅜	...	⅝	⅝	Butte & Superior .	1,000	⅝	⅝	⅝	....
19	17¾	...	8¾	8¾	Byers A M	200	8½	8⅝	8½	— ⅛
					B					
8⅛	3¼	...	3¾	4	Baldwin Loc.....	100	4	4	4	....
28½	10¾	...	12¾	14	Do pfd.....	40	12¾	12	12½	— ⅜
21⅜	8¾	...	9	9⅝	Balt & Ohio.....	2,700	9⅝	8⅝	9¼	— ⅛
41½	11½	...	13¾	13	Do pfd.....	200	13⅜	13½	13½	— 1½
99	80	8.0	81	82¾	Bamberg pf [3.50]	20	81½	81½	81½	— 1½
70¼	60	12.1	...	65	Bangor-Ar pfd [7]	30	58	58	58	— 2
5¼	4	...	...	4¼	Barnedall A.....	300	4	4	4	....
43¾	21¼	16.7	23½	23⅝	Beatrice Cream [4]	300	23⅜	23¼	23⅜	....
44¾	36⅝	8.1	36	36	Beechnut Pk [3]..	100	37	37	37	+ ⅛
18⅜	6⅜	8.6	7	7½	Bendix Avia [.60]	900	7¼	7	7	— ⅛
24⅞	13¾	14.3	14	14¼	Best & Co [2].....	1,400	14⅛	13⅞	14	— ⅛
24⅝	12¾	...	13¼	13¼	Beth Steel.....	6,800	13¼	12⅝	13⅛	+ ⅛
43⅜	30⅝	9.4	31	32	Borden Co [3].....	4,900	32⅜	31	31½	— ⅜
13½	6⅝	14.3	6⅝	7¼	Borg Warner [1]..	400	7	6⅞	7	....
11⅜	5	16.7	6¾	6	Briggs Mfg [1]...	700	6	6⅝	6⅝	— ⅛
50¼	30½	11.1	36	36⅛	Bklyn Man Tr [4]..	2,900	36⅜	35¾	36⅛	....
89½	65	7.1	69	70	Bklyn Un Gas [5]	500	70½	70	70	....
36	32	9.1	33	33¾	Brown Shoe [3]....	100	33	33	33	....
3	1¼	...	2	2⅜	Bruns-Balke-Col	400	2⅜	2	2	....
2	⅝	...	...	1	Bruns Term.....	1,000	⅝	⅝	⅝	— ⅛
5	2¾	...	2¾	3	Bucyrus & Erie....	400	2¾	2¾	2¾	+ ⅛
8½	5	...	5	5½	Do cv pfd.....	100	5	5	5	....
4½	1¾	...	2	2¾	Budd Wheel.....	200	2¼	2¼	2¼	— ⅛
7¾	3¾	...	4	4	Bullard Co.....	100	3¾	3¾	3¾	— ⅛
13	6⅜	10.7	7¼	7½	BurrAdd Mch [.80]	1,200	7½	7¼	7¼	— ⅛
21⅜	15⅝	15.6	15¼	16	Bush Term [2.50]	1,800	16	15⅝	16	— ⅛
65	38	17.5	38½	39¼	Do deb [7]	200	40	39	39	— 1
⅝	⅜	...	...	⅝	Butte & Superior .	1,000	⅝	⅝	⅝	....
19	17¾	...	8¾	8¾	Byers A M	200	8½	8⅝	8½	— ⅛
					C					
11⅝	5⅜	...	5¾	6¼	Cal Pack	300	7	7	7	+ ⅝
4	2	...	2	2½	Cal & Hecla	100	2	2	2	....
13½	6⅜	15.0	7⅜	8	CanDryGAls [1.20]	300	7⅞	7⅜	7⅝	....
20⅝	10⅜	9.6	12⅜	12¾	Can Pacific [1.25]	2,900	13¼	12⅜	12⅝	....
6¾	2¼	...	3¼	3¼	Cap Adm Ltd	200	3¼	3¼	3¼	— ⅛
43⅜	25⅝	...	26¾	27	Case J I	26,100	27⅜	25⅞	27	— ⅛
15	6½	14.3	6⅝	6⅞	Caterp'r trac [1]..	600	7	6⅝	6⅞	— ⅛
2¾	1	...	1	1⅛	Celotex ct	100	1	1	1	....
85	70	8.8	78	83	CentRMills pf [7]	20	80	80	80	+ 8
11	5½	...	6⅜	6¾	Cerro de Pasco ...	2,600	6⅞	6¼	6½	— ⅛
7	4⅜	...	4¼	4¼	Checker Cab	500	4¼	4¼	4¼	....
20⅝	6¾	31.6	9¼	9¾	Chesap Corp [.80]	1,500	9¾	9¼	9¼	— ⅛
31½	12¾	15.2	16¼	16¼	Chesap & O [2.50]	9,200	16⅜	15¾	16¼	+ ⅛
12⅜	4¼	...	4⅝	4⅝	C A & W	600	4⅝	4⅜	4⅜	— ⅛
4⅝	1⅝	...	2	2⅜	Chi G A W	300	2	2	2	....
15½	5	15.4	6¼	7	Do pfd [4]	100	6½	6¼	6¼	— ⅛
3¼	1⅝	...	1⅝	1⅝	Chi M St P & P...	500	1½	1¼	1¼	....
16⅜	4½	...	5¼	5⅝	C R I & P	300	5¼	4⅝	5⅛	— ⅛
24½	6¼	...	7	10	Do pfd B	300	7¼	7	7⅜	— ⅛
15⅝	8¼	11.1	8¾	9	Chrysler Mot [1]..	3,500	9	8⅝	9	....
28⅝	15	17.2	19¼	20⅜	†Citrol & F [3.60]	1,700	21½	20¼	20¼	....
6	3¼	...	6	6¼	Clark Equip	200	6	6	6	....
120	95¼	7.4	94⅝	95	†Coca Cola [7]....21,800		96¼	93⅝	95	— 1
50	45⅜	6.5	46¼	47	Do A [3]	100	46¼	46¼	46¼	....
31½	22¼	11.1	22¼	22¾	ColgPalm P [2.50]	200	22½	22¼	22¾	— ⅛
10⅞	4⅜	...	5¼	5¼	Collins Alkman	400	5¼	5¼	5¼	— ⅛
41⅞	25	12.0	24⅝	24¾	Colum Carb [3]..	2,100	25½	24½	24⅝	— ⅝
16¼	6¼	...	9	8¾	†Colum G & E	4,300	8¾	7⅞	8	....
73	40	11.5	53	56½	Do pfd [6]	700	53¾	53⅜	53⅜	— 3¼
7⅞	4½	...	4⅜	5¼	Colum Pic ct	100	4⅝	4⅝	4⅝	....
27⅞	15½	11.8	16⅜	17	Com Inv Tr [2]....	100	17	17	17	— ⅛
95	89	7.0	01⅝	95	Do6⅔% pf[6.50]	80	92	91⅝	92	+ 1
77	58	9.1	65¼	68	Do cv pfd [6]....	100	66	66	66	....
10⅝	3½	9.4	6¼	6¼	Com Solv [.60]..	1,900	6¼	6¼	6⅜	— ⅛
4⅝	2	22.2	2	2⅛	Com & Sou [.80]..	8,100	2⅜	2¼	2¼	— ⅛
68⅜	46	12.0	49¾	51⅜	Do pfd [6]	200	50½	50¼	50¼	— ⅛
11	8	12.1	8	8⅜	Congoleum [1]....	300	8⅛	8	8	— ⅛
9⅜	4⅜	20.0	5	9½	Congress Cig [1]..	100	5¼	5¼	5¼	+ ⅛
5⅝	2⅛	...	2¾	2¾	Cons Film	100	2⅜	2⅜	2⅜	— ⅛
					Cons Film pfd [2]	100	7	7	7	— ⅛
1⅛	⅞	...	⅞	1	Cons Oil Corp.....	10,000	4⅜	4⅛	4⅜	....
95	70	9.6	83	85	Do pfd [5].....	200	83	83	83	— ⅛
⅝	1	...	1	1⅛	Cont Corp A.....	100	1	1	1	....
47⅜	28¼	24.6	33	34	Cont Bak pfd [6]..	100	33½	32½	32½	— ⅜
1	⅛	...	⅛	⅛	Do B	1,000	⅛	⅛	⅛	....
43	26	10.0	26	25½	Cont Can [3.50]...	9,700	25¼	24⅜	25	— ⅛
25¼	13⅜	17.3	14	14½	Cont Ingr [2.40].	1,300	14¼	14	14	— ⅛
1⅜	1	...	1	1⅛	Cont Motors	700	1⅛	1	1	....
7	4⅜	...	5	5¼	Cont Oil Del.....	2,600	5	5	5	— ⅛
⅞	⅝	...	⅝	⅝	Cont Shares	800	⅝	⅝	⅝	....
47⅜	20¼	9.4	21½	22	†Corn Prod [3]....	3,500	22	21¾	21¾	— ⅛
23	19	10.5	18¾	19	†Cream of Wh [2]	200	19	19	19	— ⅛
8½	5	...	4½	6	Cub-Am Sug pfd..	900	5	5	5	— ⅛
7	⅜	...	⅜	⅜	Cuban Cane Prod..	600	⅜	⅜	⅜	....
35½	28¾	13.8	28½	30	Cudahy Pkg [4]..	300	29¼	29	29	— ⅛
31	15	11.4	13	13⅜	Curtis Pub [2]....	200	17¾	17½	17¾	— 1
5⅜	1	...	1⅜	1¾	Curtiss-Wright.....	1,000	1¾	1⅝	1⅝	....
3⅜	1⅛	...	1⅜	1⅜	Do A	1,300	1¾	1⅝	1⅝	— ⅛
					D					
83½	50¼	15.6	51¾	52	Del & Hud [9].....	700	52	52	52	— 1
28⅝	11	...	12¾	13¼	D L & W	400	13	12⅝	13	....
123	80	9.2	85¾	88	Detroit Edison [8]	400	87	87	87	....
....	....	....	....	....	Do Sellers	200	85¼	85¼	85¼	....
15¾	12	7.4	13	13¾	Dia Match [1].....	400	13½	13	13	....
14¾	11⅛	6.5	22½	23	Do pfd [1.50].....	1,200	23¼	23	23	— ⅛
11⅛	7½	11.1	9	9	Dome Mining [1]..	4,700	9	8½	9	+ ⅛
18	13	8.0	14⅜	14½	††Dom St [1.20]..	600	14¼	14¼	14½	....
87	33⅜	10.8	37¼	37¾	Drug Inc [4].....	8,200	38¼	37¼	37¾	....
22½	17	21.9	15	15¼	Dres Mf A [3.50].	100	16	16	16	— 1
59¾	31⅝	12.9	31¼	31¼	Du Pont de N [4].26,700		31¾	30¾	31	— ⅜
					E					
87⅞	52½	9.5	53	53¼	Eastman Kod [5]..	7,100	54	52⅝	53	+ ⅛
8	4½	10.0	4⅝	4⅝	Eaton Mfg [.50]..	100	5	5	5	....
82⅜	13⅜	27.8	14½	15	Elec Auto [4].....	4,500	14¾	14½	14½	— ⅛
2⅜	1¾	...	1⅜	1½	Elec Boat	300	1⅝	1½	1⅝	....
4	2¾	...	2¾	2¾	Elec M Ind.....	200	2½	2½	2½	— ⅛
15¾	5¼	13.3	7¼	7¾	Elec P & L [1]..	2,600	7⅝	7¼	7¼	— ⅛
33½	18¾	18.4	18	19¼	Elec Stor Bat [3]..	100	19¼	19¼	19¼	+ ⅛
55⅛	19¾	20.7	27	30	Do 6⅔ pfd [6]..	200	29	28¾	28¾	— 1½
19	10¾	15.8	16	16½	Equit Bldg [2.50]	600	16	16	16	....
10	3¾	...	4⅜	5½	Erie	500	4½	4¼	4½	....
13½	4¾	...	5¼	6	Do 1st pfd	400	6	5¼	5½	1
9½	6½	...	3¾	4½	Do 2nd pfd.....	400	4	4	4	— ⅛
2¼	1¼	...	1¼	1⅜	Evan Prods	200	1¼	1¼	1¼	....
					F					
7	4¾	...	5	6¼	Fair Store.....	100	6¼	6¼	6¼	— ⅛
85	69⅜	10.6	65	69	Do pfd.....	80	65	65	65	— 4½
10⅝	3¾	...	5¾	6¼	Fed Wat Ser.....	2,000	6½	5⅝	5½	— ⅛
27⅞	14⅜	16.0	15	15⅜	Fid P F Ins [2.60]	900	15⅜	15¼	15¼	— ⅛
15⅝	12⅜	8.5	14	14¼	Firestone T [1]..	300	12	12	12	....
40¼	12.2	40	50	50	Do pfd [6].....	400	49	49	49	— ⅛
53	30½	5.8	41¾	42¾	First N Stra [2.50]	300	43¾	42¼	42¾	— 1⅛
....	....	....	....	....	Fisk Rubber.....	200	¾	¾	¾	....
82¾	80	7.3	82	83½	Florsheim S pf [6]	100	82½	82¾	82¼	— ⅛
12	4¾	...	6¼	5⅝	Foster Wheel.....	700	5⅝	5¾	5¾	....
5¾	2	...	2¼	2⅝	Fox Film A.....	100	2¼	2¼	2¼	— ⅛
19½	14	13.8	14¾	15	Freeport Tex [2]..	300	15	14¾	15	....
					G					
1⅞	⅝	...	⅝	1	Gabriel Co A.....	100	⅝	⅝	⅝	— ⅛
17¼	7	14.3	7¼	7¾	Gamewell Co	100	7¼	7¼	7¼	— ⅛
35⅝	16¼	11.8	17	17⅝	Gen A T Car [4]..	800	17½	16⅝	17¼	....
15¾	7⅜	11.1	8¾	9	Gen Asphalt [1]...	200	9	9	9	+ ⅛
19	11	15.4	12⅝	13	Gen Baking.....	300	13	13	13	— ⅛
5½	2	...	2	2¾	Gen Cable A.....	....	2	2	2	....
16¾	8	...	8¾	8¾	Do pfd.....	50	8¾	8¾	8¾	+ ⅛
26⅛	14⅜	6.7	14½	14¾	Gen Elec [1]....46,700		15¼	14	14½	— ⅜
11¾	10⅜	5.8	10⅝	11	Do special [.60]..	6,900	10¾	10⅝	10⅝	— ⅛
40¾	31⅜	9.1	32¾	34	Gen Foods [3].....	4,400	33⅛	32⅜	33	— ⅛
2⅜	1⅜	...	1¼	1⅜	†GenGASD A.....	300	1⅜	1⅜	1⅜	— ⅛
....	....	....	....	....	Do sellers.....	200	1⅜	1⅜	1⅜	....
20¼	7	5.3	13	15	Do 7% pfd A [7]..	10	13	13	13	+ ⅛
25	21¼	9.8	19¼	....	Gen Ind Ed [2.06]

WHEAT PRICES RISE DESPITE FALLING RAINS

Oversold Market Brings Quick Advance.

BY CHARLES MICHAELS.

Action of the wheat market was in direct contrast with the news. General showers and some soaking rains were reported in Oklahoma and Kansas, with showers in Nebraska, and the forecast indicated further precipitation.

There was pressure on futures early, with the local element selling freely on the rains and also on the weakness in stocks in New York. At the inside July touched 59⅝c, off 1c from Monday's finish and 5c under the high of last week.

An oversold condition was disclosed when shorts started to cover, and wheat advanced around 1½c from the inside and closed with net gains of ¼@⅝c. May was 58⅜@58¾c; old July, 61¼@61¾c, and old September, 63⅜@63½c at the last. Strength in Winnipeg had some effect on sentiment, the Canadian market being sustained by the removal of hedges against export sales, and the close was ⅝@¾c higher. May there finished at 63¾c in Canadian funds. Total sales of 600,000 bu Manitobas were finally reported in all positions.

Lower Wheat Estimates.

Whether the rains received over part of the winter wheat will revive the plant remains to be seen, but the trade generally believe that under the most favorable conditions from now on the crop will be a short one. Nat C. Murray, the Clement, Curtis & Co. statistician, in a special report estimated the winter wheat crop at 440,000,000 bu, a decline of 18,000,000 bu from the government April 1 indications and compared with 787,000,000 bu harvested last year.

A loss of 20.4 per cent of the wheat acreage seeded in Texas, Kansas, Oklahoma, Nebraska and Colorado is estimated by Murray, who forecasted a yield of 191,000,000 bu for the 5 states, or 16,000,000 bu less than on April 1, and compared with 444,000,000 bu harvested in 1931.

While more or less rain has been received in parts of the southwest, there has been insufficient over a large area and more moisture is needed to prevent deterioration.

The trade placed a bullish construction on the R. O. Cromwell and H. C. Donovan reports covering parts of Kansas and Nebraska and also on the Kansas weekly weather crop summary. The latter made the condition of the crop in some of the southwestern counties 20 to 25 compared with 40 on April 1. The loss of acrage, according to the latter report, will be greater than expected owing to the damage by the March freeze.

Ignore Farm Board View.

A statement credited to the chairman of the federal farm board in which he expressed the belief there would be an advance of around 10c per bu in wheat was ignored by the trade. Liverpool closed ¼@⅝c per bu lower with May at 59½c, or 1c over Chicago.

May and July corn dropped to a new low for the season yesterday, the former selling down to 32½c in sympathy with the early decline in wheat, but rallied from the inside figure and closed ⅛@¼c lower. May finished at 33¼c; July, 36¼@36⅝c, and September at 38¾c. Country offerings were not large, but the eastern demand showed no improvement despite the opening of lake navigation. The Cromwell report suggested an increased acreage in corn and other grains in the sections where wheat had been abandoned.

Houses with northwestern connections bought May oats and cash interests took the July, causing a rally after an early break, and the close was ¼c higher. May finished at 23⅝c; July, 24c, and September, 24½c.

Rye showed a firm undertone due to scattered buying on reports of a moderate export business at the seaboard. The purchase of 375,000 bu at Duluth for shipment to the local market failed to have any effect of consequence and the close was ¼@⅓c higher. May closed at 45¾c; July, 47¼c, and September, 49⅝c.

GRAINS IN ALL MARKETS

	Close—			
	Apr.19.	Apr.18.	Apr.21.	
	Open. High.	Low.	1932.	1931.
May Wheat.				
Chi ..	57⅞ 58⅝	57¼	58½	58¼ 82¾
Kan C	51⅜ 52¼	51¼	52½	52¾ 73½
Minn	64⅜ 66	64⅛	65	64⅝ 77⅜
*Dul .	58⅝ 59⅝	58⅜	59⅜	59⅜ 73½
Win .	62⅝ 64	62⅛	63⅜	63½ 82¼
Liv ..	58⅞ 59¼	58⅜	59¼	59½ 64⅜
July Wheat.				
Chi ..	60¼ 61⅜	59⅝	61¼	60⅜ 64⅛
Kan C	52⅝ 53⅞	53⅛	53⅞	53½ 58
Minn .	64⅝ 65⅝	63⅞	65⅜	64½ 72¾
*Dul .	58⅝ 59⅝	58¾	59⅜	59½ 69⅛
Win .	64⅝ 65⅞	64⅜	65⅝	65⅜ 73¾
Liv ..	61⅜ 61⅜	61⅛	61¼	61⅞ 66½
September Wheat.				
Chi ..	62½ 63½	62	63⅜	62 64¼
Kan C	51⅝ 55⅝	54⅛	55⅜	55½ 58¼
Minn .	61⅛ 62⅝	61¼	62⅜	61½ 65¼
*Dul .	56⅛		56¼	56 ....
October Wheat.				
Win .	66⅜ 68¼	66⅛	68⅛	67¼ 65¼
Liv ..	63⅜ 64⅝	63⅜	64	64¼ 69⅛
May Corn.				
Chi ..	33 33⅜	32½	33⅜	33½ 61⅛
Kan C	33 33¼	32¾	33¼	33⅛ 55¼
July Corn.				
Chi ..	36⅛ 36⅝	35½	36⅜	36⅛ 62½
Kan C	35⅝ 35⅞	35	35⅝	35½ 57⅜
September Corn.				
Chi ..	38⅝ 38⅞	38¼	39	61⅛
May Oats.				
Chi ..	23⅝ 23⅝	23¼	23⅝	23⅜ 30¼
Minn .	23⅝ 23⅝	23¼	23⅜	23⅜ 28
Win ..	23⅜ 23⅜	23	23⅜	23⅛ 28⅝
July Oats.				
Chi ..	23⅝ 24	23⅝	24	23⅝ 30¼
Minn .	23⅜ 23⅝	23⅛	23⅝	23⅝ 28⅝
Win ..	23¼ 23½	23¼	23⅝	23⅜ 29⅝
September Oats.				
Chi ..	24⅝ 24¼	24⅛	24⅜	24⅜ 30⅝
October Oats.				
Win .	34⅝ 35¼	34½	35⅛	34½ 31½
May Rye.				
Chi	44⅝ 45¾	44⅝	45⅝	44⅝ 37
Minn .	41⅝ 43	41⅜	41⅞	41⅜ 33½
Dul ..			44⅞	44 33
Win .	46⅜ 47⅛	46⅛	47¼	46⅜ 33⅝
July Rye.				
Chi ..	46⅜ 47¼	46⅜	47⅜	46⅜ 39½
Minn .	43½ 43⅝	43⅛	43⅜	43 34⅝
Win ..	48 48⅜	48	48⅝	48¼ 35¼
September Rye.				
Chi ..	48	49⅝	48	48⅝ 41¼
October Rye.				
Win .	49⅜	50¼	49⅝	50⅛ 50 38⅝
May Barley.				
Minn .	35½	39½	38½	39½ 39 36½
Win .	42¾	42⅝	42	42¾ 42¼ 30⅝
May Flaxseed.				
Minn .	1.32	1.32½	1.30	1.30 1.32½ 1.52½
Dul ..	1.34½	1.34⅝	1.34	1.34 1.36 1.57
Win ..	99⅝	1.00	99½	99¾ 99⅝ 1.07

*Durum. †Exchange, $3.79; Monday, $3.79.

ROSIN AND TURPENTINE.

SAVANNAH, Ga., April 19.—(AP)—TURPENTINE—Firm, 30c; sales, 134; receipts, 663; shipments, 329; stocks, 7,344 casks. ROSIN—Firm; sales, 1,538; receipts, 2,230; shipments, 169; stock, 176,482 brls. Quote: B, $1.85@1.90; D, $2.00@2.05; E, $2.35; F, $2.50; G, $3.65; H, $2.70; I, $2.72½@2.75; K, $3.00@3.05; M, $3.40@3.45; N, $4.40@4.45; WG, $4.55; WW, $4.65; X, $4.70.

CASH·GRAIN NEWS

European importers were after Manitoba wheat yesterday and sales in all positions were estimated at 600,000 bu, including 400,000 bu No. 2 northern. A little business was said to have been done in Canadian rye.

Chicago handlers sold 20,000 bu wheat, 11,000 bu corn, and 33,000 bu oats to the domestic trade with 4,000 bu wheat, 18,000 bu corn, and 10,000 bu oats booked to arrive. Around 375,000 bu rye was reported as bought at Duluth for shipment to Chicago.

Little change was indicated in the cash wheat basis with No. 2 red and hard winter quoted at May price to ⅛c over and No. 2 yellow hard and No. 2 mixed was salable at the same figures.

Official receipts of grain at Chicago Tuesday: Wheat, 20 cars; corn, 78 cars; oats, 23 cars; barley, 4 cars.

Range of cash grain prices in leading markets follow:

WHEAT.

	Chicago.	Kansas City.	St. Louis.
No. 1 red.	53⅜@56½		57½
No. 2 red.	58 53¼@53⅜	57 @57½	
No. 3 red.	53 @55½		
No. 2 yel.	58¾		
No. 1 hd.	53¼@57		
No. 2 hd.	52½@58		57⅜
No. 3 hd.	53 @56		
No. 4 hd.	51½@72		
No. 2 mx.	58½		
	Chicago.	**Winnipeg.**	**Minneapolis.**
No. 1 nor.	64½	68⅝@70⅛	
No. 2 nor.	60¼	67⅛@69⅛	
No. 3 nor.	57	66⅝@68⅜	
No. 1 d n.		68⅛@77⅛	
	Toledo.		**Omaha.**
No. 2 red.	59 @60		
No. 2 hd.		52 @54½	

CORN.

	Chicago.	Kansas City.	St. Louis.
No. 2 mx.	33¼	32½@33	
No. 3 mx.	31¾	29½@32	
No. 4 mx.		28½@30½	
No. 2 yel.	33 @33¼	35	32¾
No. 3 yel.	31½@32¾	32¾	31½@33
No. 4 yel.	32	30 @32	
No. 2 wh.	33¾@33¾	33¼	
No. 3 wh.		30¼	
No. 4 wh.	28½@30½	29½	
	Milwaukee.	**Omaha.**	**Peoria.**
No. 2 mx.	29½		31
No. 3 mx.			31
No. 2 yel.			30¼
No. 2 wh.	30		
No. 3 wh.	29½		
	Minneapolis.	**Buffalo.**	**Toledo.**
No. 2 yel.	38 @39		36 @37
No. 3 yel.	37 @38		
No. 2 mx.	35 @36		

OATS

	Chicago.	Kansas City.	St. Louis.
No. 2 wh.	23½@24	25 @28	23½
No. 3 wh.	23¼@24	24 @27½	
	Milwaukee.	**Omaha.**	**Minneapolis.**
No. 2 wh.			25½@26⅜
No. 3 wh.	24		24½@25¾
No. 4 wh.			23¾@24¾
	Buffalo.	**Toledo.**	**Peoria.**
No. 2 wh.		27 @28	
No. 3 wh.			20½@21½

RYE, BARLEY, AND FLAX.

	Rye.	Barley.	Flax.
Chicago	42 @60		1.35
Milwaukee	54 @62		
Minneapolis	39 @56	1.30@1.35	
Duluth	45⅝@46⅝	35¼@47¼	1.35@1.36

CLOVER AND TIMOTHY.

	Excl.	October.
Clover—		
Chicago, per 100 lbs.	9.00@14.00	
Toledo, per 60 lbs.	9.00	
Timothy—		
Chicago, per 100 lbs.	3.00@ 3.25	

PRODUCE MARKETS

Despite large receipts fresh eggs showed a firmer undertone with carlots ½c higher. Less than carlots were steady. Receipts, 30,867 cases. Butter was ½@¾c higher with receipts, 13,892 tubs. Potatoes were dull. Receipts, 118 cars, with 330 cars old and 35 cars new on team track. General run of hens and leghorn hens were off ½c, while rock broilers were ½c higher; staze, 1c lower; old rosters, ½c lower, and ducks, 1c lower. Receipts 2 cars and 32 trucks.

WHOLESALE CREAMERY BUTTER PRICES.

Score—	—Chicago— Tubs.	New York.	Phil- adel- milk.	Boston. phia.
93 score.	20¼	21		22
92 score.	19½	20		21
91 score.	19	19¾		20¾
90 score.	18½	19½		19½
89 score.	18	18½		19
88 score.	17½	18	18½	

*Holiday.

BUTTER PRICES TO CHICAGO RETAILERS.

Score—	Tubs.	Prints.	Cartons.
Best	22@23	21½@22½	21½@22½
Good	[89-91] 20	21	21½@22½ 22 @23

WHOLESALE CHEESE PRICES.

	Chicago.	*Boston.	New York.	Phila. delphia.
Flats		10½@13		
Twins	9½@10½			
S. Dais.	10¼@10½			
Y. Ams		11¾@12¼		
Ambas.	10¾			

*Holiday

LIVE POULTRY—WHOLESALE.

Turkeys	15@23c	Old roosters	8½c
Hens	16c	Stags	11c
Leghorn hens	13c	Leghorn broilers	22c
Broilers	22c	Ducks	14@17c
Rock broilers	24c	Geese	8c

FRESH EGGS.

Fresh graded firsts		11½@12½c	
Extra firsts		12½@13c	
Current receipts		10½@10½c	
Dirties		10c	
Checks		9c	

VEAL CARCASSES.

50@80 lbs. 46@50c 90@100 lbs. 66@7c
70@80 lbs. 56@60 110@120 lbs. 50@54c

WHOLESALE DRESSED BEEF.

Yearlings.	No. 1.	No. 2.	No. 3.
Ribs	19	16	8
Loins	26	32	24
Rounds	13	11½	11
Chucks	12	8½	6½
Plates	7½	7½	4

POTATOES.

Wisconsin, 100 lbs, No. 1 ..... $ .80@ .85
Idaho russets, No. 1 ..... 1.25@1.35
Texas, new, sacked, No. 1 ..... 3.35@3.50

FRUITS AND VEGETABLES.

Apples	$1.00@1.75
Grapefruit, box	2.50@4.50
Lemons, box	3.00@3.75
Oranges, box	3.25@4.50
Strawberries, case	2.75@3.25
Beets, crate	1.00@2.25
Cabbage, crate	1.75@3.75
Carrots, crate	2.50@4.00
Cauliflower, crate	1.25@2.25
Lettuce, head, crate	1.50@3.00
Onions, 50 lb sacks, new Texas	3.50@4.00
Peppers, crate	2.50@5.00
String beans, hamper	3.00@6.50
Tomatoes, lug	1.00@2.75

EGG FUTURES FIRMER

Egg futures were slightly firmer on the Chicago Merchantile Exchange yesterday, continuing the slow gain of the past few days. Closing prices were unchanged to ¼c higher Butter was steady, June gaining ⅝c but other deliveries were unchanged. The statistical reports on eggs revealed a fairly heavy inward movement of storage stocks but new buying was strong enough to carry the market forward. Butter news was fairly favorable and early support was moderately active. However, selling rained at the close and the markets settled back slightly. Sales: Butter, 27 cars; eggs, 71 cars. Prices follow:

BUTTER.

Stor stands—	Open.	High.	Low.	Close.	Prev. close.
November	18⅝	18⅞	18⅝	18⅝	18⅜
Fresh stands—					
April	18½	18¾	18¼	18¾	18¼
June	17¾	17¾	17½	17¾	17¼

EGGS.

Refg. stands—	Open.	High.	Low.	Close.	Prev. close.
October	16	16¼	15⅞	16	15¾
Stor. pkd. firsts—					
April	13⅜	13¾	13⅜	13⅝	13½
May	13⅜	13⅜	13⅜	13⅜	13½

BIDS AND OFFERS

Range of prices on bids and offers, good all day Wednesday, follow:

WHEAT.

	—Bids— High.	Low.	Close.	—Offers— High.	Low.	Close.
May	57⅝	57⅛	57¼	60	59½	60
July	60¾	60	60¾	62¾	62¾	62¾
Sept	62¾	62¼	62¾	64¾	64¾	64¾
			CORN.			
May	32⅞	32⅝	32½	33¾	33¼	33½
July	36	35¾	36	36¾	36⅜	36½
Sept	38¾	38½	38½	39½	39½	39½
			RYE.			
May	45¼	45	45¼	48¾	48¼	48¾
July	48⅝	48¼	48⅝	48¾	47½	47⅞

GOOD ALL NEXT WEEK.

	—Bids— Wheat.	Corn.	Oats.	—Offers— Rye.
July	56	33½	22¾	43¼
Sept	58	36½	23¾	46
	Wheat.	**Corn.**	**Oats.**	**Rye.**
July	66	39½	25½	53
Sept	70	41	25½	54½

LIVERPOOL COTTON.

LIVERPOOL, April 19.—(AP)—COTTON—4,000 bales; American, nil. Spot moderate business done; prices three points higher. Quotations in pence; American strict good middling, 5.44d; good middling, 5.04d; strict middling, 4.94d; middling, 4.89d; strict low middling, 4.76d; low middling, 4.68d; strict good ordinary, 4.58d; good ordinary, 4.19d. Futures closed quiet and steady: May, 4.55d; July, 4.52d; October, 4.50d; December, 4.54d; January, 4.55d; March, 4.60d.

LONG LARD UNLOADED

Liberal selling of lard futures by tired holders gave packers and warehousemen an opportunity to get in their short sales at net declines of 5 to 7½c for the day. In all a liberal business was on. In bellies there was weakness and poor support with losses of 15@25c. Weakness in grains and stocks and lower prices for hogs were the depressing influences. Cash trade was fair. Hog receipts were smaller than a week ago but larger than last year. Exports of lard were 1,025,000 lbs and of bacon 308,000 lbs. Prices follow:

Clear Bellies.

	Apr.19.	Apr.18.	Apr.21.	
	High.	Low.	1932.	1931.
May	4.70	4.55	4.75	10.15
July	4.85	4.70	4.85	10.40
September	5.05	4.87	5.12	
		Lard.		
May	4.27	4.22	4.25	4.30 8.50
July	4.42	4.35	4.40	4.45 8.67
September	4.55	4.50	4.52	4.57 8.80
October	4.52	4.47	4.50	4.57 8.75

HIDE FUTURES

Shoe production during the first quarter of the current year totaled 77,800,000 pairs, reflecting an increase of 6 per cent over the corresponding period last year, according to the New York Hide exchange. This includes the preliminary estimate of 30,700,000 pairs for March reported by the tanners council, against 29,304,000 pairs in March, 1931. The marked increase in production is partly attributed to the early Easter this year.

Trading in hide futures yesterday was slow with sales of 560,000 lbs. The close was 5 points higher to 10 points lower. Closing bids: Old contracts—June, 4.15c; September, 4.80c; December, 5.25c; March, 5.60c. New contracts—June, 4.15c; September, 4.80c; December, 5.25c; March, 5.65c.

AVAILABLE GRAIN STOCKS

World's available supply of wheat, as compiled by Bradstreets, decreased 9,614,000 bu last week. Corn in the United States and Canada decreased 295,000 bu and oats, 1,275,000 bu. Details follow:

Oats	28,511,000	30,046,000	1,895,000
			Decrease.
	1932.	1931.	1931.
Wheat	445,447,000	440,089,000	3,156,000
Corn	23,385,000	19,912,000	1,209,000

PRIMARY GRAIN MOVEMENT

Receipts—	Wheat.	Corn.	Oats.
Tuesday	681,000	428,000	208,000
Last week	333,000	319,000	218,000
Last year	618,000	866,000	703,000
1930	652,000	619,000	330,000
Shipments—			
Tuesday	665,000	361,000	420,000
Last week	507,000	144,000	158,000
Last year	531,000	756,000	664,000
1930	600,000	413,000	343,000

OFFICIAL WEATHER FORECAST.

The official forecast for today and tomorrow and yesterday's table of records follow:

Indiana—Increasing cloudiness Wednesday followed by showers in south portion; scattered showers Thursday; not much change in temperature.

Lower Michigan—Generally fair Wednesday; Thursday increasing cloudiness, probably followed by showers; not much change in temperature.

Upper Michigan — Increasing cloudiness Wednesday, possibly showers Thursday; not much change in temperature.

Wisconsin—Mostly cloudy Wednesday, possibly followed by showers at night or on Thursday; little change in temperature.

Place of observation	Direction of wind	Temp. 7 p. m.	Highest today.	Lowest last night.	Precipitation last 24 hours.
State of weather.					
April 19, 1932, 7 p. m. Central time.					
East central states—					
Alpena, clear	S.E.	40	50	32	....
Cairo, cloudy	E.	72	72	48	....
Chicago, cloudy	N.E.	47	53	40	....
Cincinnati, cloudy	N.E.	60	66	54	....
Cleveland, clear	N.	56	60	50	....
Detroit, clear	S.	50	58	36	....
Escanaba, clear	S.	44	54	34	....
Evansville, cloudy	E.	68	74	54	....
Fort Wayne, cloudy	E.	56	62	34	....
Grand Haven, clear	E.	58	62	32	....
Grand Rapids, cloudy	E.	58	62	34	....
Green Bay, cloudy	S.	56	60	42	....
Indianapolis, cloudy	S.E.	62	64	38	....
Madison, cloudy	S.E.	54	60	38	....
Marquette, cloudy	S.E.	54	58	36	....
Memphis, clear	S.	74	78	52	....
Milwaukee, cloudy	E.	50	58	40	....
Nashville, cloudy	E.	70	76	44	....
Peoria, cloudy	S.E.	62	68	40	....
Sault Ste. Marie, clear	S.	54	64	30	....
Springfield, Ill., cloudy	E.	62	68	40	....
La Crosse, cloudy	S.E.	60	66	40	....
West central states—					
Bismarck, clear	S.E.	56	68	46	....
Charles City, cloudy	S.E.	58	62	38	....
Concordia, cloudy	S.	54	56	38	.70
Davenport, cloudy	E.	60	66	42	....
Des Moines, cloudy	E.	60	66	42	....
Devils Lake, clear	S.E.	52	66	44	.02
Dodge City, clear	N.W.	60	68	42	.28
Dubuque, cloudy	E.	60	64	38	....
Duluth, cloudy	N.E.	44	50	34	....
Huron, cloudy	S.E.	52	52	46	.06
Kansas City, clear	S.	60	64	44	.02
Keokuk, cloudy	S.E.	62	66	40	....
Little Rock, clear	S.	74	76	56	....
Minneapolis, cloudy	S.	60	66	44	....
Moorhead, cloudy	S.E.	52	58	44	.02
North Platte, clear	N.W.	54	68	46	....
Oklahoma City, clear	N.W.	72	74	54	.02
Omaha, rain	S.	54	60	42	.04
Rapid City, clear	S.E.	62	62	42	....
Sioux City, rain	S.	56	66	48	.16
St. Louis, cloudy	S.E.	66	68	48	....
Springfield, Mo., rain	S.E.	58	60	50	.22
Wichita, clear	N.	64	64	54	.56
Williston, clear	S.	48	70	40	....
Eastern states—					
Albany, clear	W.	50	58	38	....
Atlanta, cloudy	E.	68	72	48	....
Boston, clear	N.W.	46	54	34	....
Buffalo, clear	N.W.	44	46	34	....
Charleston, cloudy	N.E.	62	68	54	....
New York, clear	W.	52	58	40	....
Oswego, clear	S.W.	46	50	36	....
Philadelphia, clear	N.	62	68	44	....
Pittsburgh, clear	N.	52	60	32	....
Raleigh, cloudy	E.	66	72	40	....
Washington, clear	W.	62	68	40	....
Gulf states—					
Abilene, cloudy	E.	74	80	56	.58
Amarillo, clear	E.	70	74	54	....
Birmingham, cloudy	E.	72	80	56	....
Brownsville, clear	E.	74	88	70	....
El Paso, clear	S.W.	78	84	50	....
Fort Worth, cloudy	N.E.	78	82	62	.54
Galveston, cloudy	S.E.	70	74	68	....
Jacksonville, rain	E.	66	70	64	.02
Miami, cloudy	S.	74	78	68	....
Mobile, cloudy	E.	68	80	64	.36
New Orleans, cloudy	S.E.	74	80	68	....
San Antonio, clear	E.	74	88	68	....
Shreveport, clear	N.W.	78	82	58	.24
Tampa, cloudy	N.	66	74	66	.36
Vicksburg, cloudy	S.W.	78	80	58	....
Mountain states—					
Boise, rain	N.	40	42	32	.42
Cheyenne, cloudy	S.	56	62	30	....
Denver, clear	S.E.	66	70	36	....
Havre, cloudy	S.	54	68	34	....
Helena, cloudy	N.W.	52	60	34	....
Lander, cloudy	S.W.	64	66	30	....
Modena, clear	S.	46	52	26	....
Pocatello, clear	S.	48	56	30	....
Salt Lake City, clear	S.	52	60	36	....
Winnemucca, clear	S.	46	52	30	....
Pacific states—					
Fresno, cloudy	N.W.	64	74	52	....
Los Angeles, clear	S.W.	66	78	56	....
Portland, Ore., cloudy	S.E.	50	54	46	.48
San Diego, Cal., cloudy	S.	62	66	58	....
San Francisco, cloudy	S.	54	60	52	....
Seattle, Wash., cloudy	S.W.	48	50	42	.42
Spokane, cloudy	S.W.	50	50	44	.40
Walla Walla, clear	W.	54	56	50	.18
Canadian—					
Battleford, cloudy	S.E.	54	56	28	....
Calgary, cloudy	S.E.	56	56	32	....
Edmonton, rain	S.E.	50	56	28	....
Medicine Hat, cloudy	S.	62	64	32	....
Minnedosa, clear	S.	56	70	40	....
Montreal, clear	N.W.	48	52	36	....
Quebec, cloudy	W.	46	50	34	....
Qu'Appelle, cloudy	S.	62	66	38	....
The Pas, cloudy	S.E.	46	48	34	....
Toronto, clear	N.W.	50	60	34	....
White River, clear	S.	48	62	20	....
Winnipeg, clear	S.	60	64	40	....

TERMS OF SUBSCRIPTION OF THE TRIBUNE.

Orders for mail subscriptions must be accompanied by remittance to cover.

Rates for Illinois [outside of Chicago], Indiana, Iowa, Michigan, and Wisconsin:

Daily, without Sunday, one year, $6.00; six months, $2.50; three months, $1.25; two months, $1.00; one month, 50c.

Daily, with Sunday, one year, $12.50; six months, $6.25; three months, $3.15.

Sunday only, one year, $7.50; one month, $1.00.

Rates for subscription in postal zones 3 and 4 [measured from Chicago], outside of Illinois, Indiana, Iowa, Michigan, and Wisconsin:

Daily, without Sunday, one year, $7.50; one month, $1.00.

Sunday only, one year, $7.50; one month $1.00.

Daily and Sunday, one year, $15.00; one month, $2.00.

Rates for subscription in zones 5, 6, 7, and 8 [measured from Chicago], Canada, Mexico, and foreign:

Daily, without Sunday, one year, $12.00; one month, $1.50.

Sunday only, one year, $7.50; one month $1.00.

Daily and Sunday, one year, $19.50; one month, $2.50.

Give postoffice address in full, including county and state. Remit by express money order, draft or in registered letter at our risk to The Tribune Company publishers, Tribune Square, Chicago.

MEMBER OF THE ASSOCIATED PRESS.

The Associated Press is exclusively entitled to the use for republication of all news dispatches credited to it or not otherwise credited to this paper, and also to the local news published herein.

All rights of republication of special dispatches herein also are reserved.

FOREIGN MONEY MARKETS.

LONDON, April 19.—(AP)—Money, 1¼. Discount rates: Short bills, 2⅛@2¼; three month bills, 2⅛@2¼ per cent. Bar silver, quiet and ¼ lower at 19½d.

PARIS, April 19.—(AP)—Three per cent rentes, 77 francs 10 centimes. Five per cent loan, 101 francs 40 centimes. Exchange on London, 86 francs 7 centimes. The dollar was quoted at 25 francs 33⅜ centimes.

Want Ad **INDEX** *Want Ad Offices*

1 South Dearborn St. Tribune Square
1101 East 63rd St.

ABTAKEN—SUPERIOR 0100

The more you tell, the quicker you sell

	Page.
Auction Sales	31
Automobiles—	
Passenger Cars	31
Trucks	31
Wanted	31
Accessories and Repairing	31
Financing	31
Storage	31
Tires	31
Credits	31
Motor Trucks to Rent and Wanted	31
Barter and Exchange	31
Billiards and Bowling [see Busi. Dev.]	31
Board and Lodging	29
Board and Room Wanted	29
Books and Magazines	31
Building Material	31
Business Opportunities—	
Businesses for Sale	31
Partnerships and Investments	31
Distributors	31
Concessions and Locations	31
Business Equipment	31
Business Service	31
Wanted	31
Business Personals	31
Business Directory	31
Bus Transportation	28
Castoff Clothing	29
Cemeteries	31
Clothing, Furs, etc	30
Club and Association Memberships	28
Dancing Schools	31
Death Notices	31
Dogs, Cats, Birds, Poultry, etc	31
Florists	31
Garages	31
Help Wanted—Male	28
Help Wanted—Female	29
Hotels and Apartment Hotels	31
Home Furnishings	31
Home Furnishings Wanted	31
Household Appliances	31
Instruction	30
Jewelry, Watches, etc	29
Legal Notices	31
Loans—Personal Property and Salary	31
Lost and Found	29
Machinery and Equipment	31
Mortgages for Sale and Wanted	31
Motor Buses—For Sale	31
Moving, Storage [See Business Dev.]	31
Monuments	31
Musical Instruments	30
Office Devices, Supplies	30
Office Furniture, Files, Safes	30
Personal	28
Pianos—Musical Instruments	30
Printing Machinery and Supplies	31
Radios and Supplies	30
Real Estate—	
Apartment Buildings	31
Business Property	31
Houses	31
Vacant Lots	31
Manufacturing Property	31
Oak Park, Austin	31
Suburban	31
Acre Property	31
Resorts	31
Farm Lands	31
Mines and Mining	31
Wanted	31
For Exchange	31
Loans	31
Room and Board Wanted	29
Situations Wanted	28
Store Fixtures	30
To Rent—	
Rooms	29
Houses	29
Resorts	29
Apartments	29, 30
Apartments and Rooms to Share	30
Furnished Apartments	30
Stores	30
Office and Shops	30
Manufacturing Property	30
Money and Loans	31
Buildings	30
Farms	30
Travel Opportunities	28
Trade Schools	28, 31
Typewriters and Supplies	31
Wanted To Rent	30

LOST AND FOUND

TO FINDERS.

If you have found a cat or a dog, a pocketbook, jewelry, or

HAROLD TEEN—A SNACK IN THE KITCHEN

WANTED—FEMALE HELP.

Miscellaneous.

COMPETENT ORGANIZER.

If you are a competent woman, possessing alertness, education, and a good personality, a nationally known company has a permanent salaried position open immediately for travel and organization work. Age 28-45. Also a permanent position open in Chicago. Apply Palmer House, 9 and 2, 209 N. Wabash. Ask for MRS. DEXTER.

SALARIED POSITION.

Nationally known company wishes to employ on salary 4 unencumbered women, 28-45, high school education or better, with executive ability, who are qualified to fill positions as supervisors and organizers, after learning our work. Only those interested in permanent, worth while work need apply. See MR. ASHBY, 9 to 2, 1000 N. Dearborn-st.

WOMAN—CREW TRAINER TO APPOINT and train new salespeople in crews. Product new on the market. Mature woman of tact, personality and education required. Salary and commissions to one who qualifies. Give details and address or phone number. Address L M 338, Tribune.

GO TO WORK NOW—30 DAY POSITION chance to become permanent. Apply employment manager nearest you. Atlantic Refiner, 1319 W. 84th-st.; McVaughn, 1906 S. Elmwood, Berwyn; 121 W. Wacker-dr. Suite 1358

YOUNG LADIES—[3], 21-30 YRS., PLEASing personality; special work; excellent remuneration. Apply 10 to 3. Mr. Darling, 920 N. Michigan-av.

LADIES—3, NEAT APPEARING; STEADY employment; fair pay at start. Apply after 1 p. m. JOHNSON CO., 330 W. 63d-st. or 422 S. Cicero-av.

WOMAN—AMBITIOUS, MARRIED OR SINgle, for profitable, permanent business carried on from home. Phone Sup. 8261 for appt.

SUMMER IN THE NORTH. CULTURED, ambitious lady wanted for permanent position; advancement; salary $1,500 first year. Address A G 129, Tribune.

Employment Agencies.

UNITED AGENCIES.

Steno., native Spaniard, H. S. grad..... $22
Collec., corresp., book, public, exp..... Open
Cashier, attractive young, loop..... $16 M.
202 S. STATE-ST. ROOM 812.

STENO.—LEGAL, R. E., AGE 25-38..... $20
BKKPR., AUTO CASUALTY EXP..... $30
Cooks, wash., adults; No. Shore..... $15
Power Mach. Opr. $18 | Waitresses ..... $8-$12
10 BEAUTY OPRS., LOOP..... $15-$25
S. SHORE-A.V., 14 WASHINGTON.

STENO.—INVESTMENT EXP., LOOP, $18
STENO-SEC'Y, SOUTH SIDE OFC., $15
WAITRESSES [3], FREE..... $12 M.
BOOKKEEPER, $100; TYPIST, $90
TRIANGLE INC., 20 EAST JACKSON.

ACCTS. REC. BKKPR.—COMPT. OPR..$70
Cooks, rest., $15 M. Press girls..... $15
Waitr., long and sht. hrs..... $10 & tips
Light hswk..... $5 | Gen. maids $8-12 R.B.
O'SHEA, 64 E. Jackson, Rm. 507.

MODEL, $25.

STENO. $12. STENO., INS. EXP. $18.
STENO., DICTAPHONE, $15. TYPIST, $10.
EXPERT SERVICE, 20 EAST JACKSON.

CONSOLIDATED AGENCIES, INC.—
Hosiery sales, some bkkpg..... $18
Collection Corresp., age 22-35..... $20
Steno.-Secy., university education..... $25
209 S. STATE-ST. 11TH FLOOR.

COUPLE—A-1 FOR BATCHELORS; $115. German cooks, $18. r. b. Other jobs. Lee, Ono. Davis & Evanston. Davis 8110.

COMPTOMETER OPR., CITY IN WIS. $100
Steno., knowl. bkpg. or acctg., S. S. $110
C-R-A-I-G A-G-E-N-C-Y, 200 S. State.

EINSER PERSONNEL SERVICE—
COMMERCIAL | MEDICAL DEPTS.,
140 S. DEARBORN-ST.

GEN. HSEWK.—$6, R. B.; PANTRY, $50, B.; cook, resort, $65, r., b. Other jobs, $9, b., 1. LA SALLE AGENCY, 101 S. WELLS-ST.

TRADE SCHOOLS.

What You Earn

Depends on What You Learn

Marinello Beauticians are so thoroughly trained that they are immediately in demand by the best class of shops, where women gladly pay liberally for the best service. That's what a Marinello training does for you. Why not get the best?

Day or evening classes. Reasonable tuition arrangements. Free international employment service. Send for full particulars. Call, write or phone.

MARINELLO

INTERNATIONALLY ESTABLISHED
SYSTEM OF BEAUTY CULTURE.
108 N. State-st. STate 5057.

BURNHAM

School of Beauty Culture.

Largest, oldest school in America.
Moderate tuition. Convenient payments.
DAY, EVENING CLASSES.
Call at once or write for free booklet.
E. BURNHAM (Desk 177),
138 N. STATE. RANDOLPH 3355.

A POSITION

in Beauty Culture in a shop owned by a Moler graduate is the reward of just a few weeks pleasant schooling. Earn while attending. Two schools to select from. Half tuition if in second. MOLER SYSTEM, 59 E. Monroe-st. at Wabash. Central 6393.

LEARN SWITCHBOARD

in 7 days by actual work on busy 400 room hotel office dial board; earn $20-$22 wkly. CASHIERING—5 days; latest change machines $25-$35 wkly. Students placed. Nat. Bus. Inst., 427 Diversey. Div. 5840

GIRLS WANTED—LEARN COMPTOMETRY 15 days; cut rates; day or eve. SPEEDWRITING, business subjects. Learn SWITCHBOARD or CASHIERING 5 days. CHGO. BUS. COL., 190 N. State. Fra. 4132

LEARN SPEEDWRITING IN 6 SHORT WKS. Every night 5:30 p. m.; low tuition. NEWMAN SPEEDWRITING INSTITUTE, 32th flr., 30 N. Dearborn. FRA. 2435.

I WANT A GIRL TO LEARN STENOG. I complete all courses in each. Typ., rm., bd., and wages. Miss Nadler, Chicago Business College, 190 N. State. Fra. 4132

CHANCE TO EARN $12 WK.

WHILE LEARNING [Write or Call]. Winthrop School of Nursing, 159 N. State.

AMERICAN SCHOOL OF BEAUTY CULTURE. Day or evening classes. Easy terms. Low tuition fees. Day or evening. 250 N. State-st., 8th floor, Dearborn 6927.

I WANT A BRIGHT GIRL TO TRAIN FOR Steno. Special bus. Work furnished to cover expenses while training. Mrs. King, 2st. Bus. Inst., 427 Diversey. Div. 5840.

$2 DOWN—$2 PER WEEK.

MIDWEST BEAUTY COLLEGE, LTD.
5 N. Wabash, Kesner Bldg., Rm. 703-10.

LEARN SCIENTIFIC SWEDISH MASSAGE; 6 wks. course. Day or eve. classes. National Col., 20 N. Ashland-bl. Seeley 6940

HOTELS NEED TRAINED WOMEN — BIG pay. Learn at home. Write Lewis Hotel Training School, Washington, D.C. Dept. 249.

SWITCHBOARD AND RECEPTION in 7 days. Positions furnished. Visit 921 Marshall Field Annex, 24 N. Wabash.

THE CHICAGO HAIRDRESSING ACADEMY trains thoroughly in hairdressing and beauty culture. Enroll now, 64 W. Randolph.

CHGO. TRAINING IN ALL BRANCHES of Beauty Culture. Spec. $50 short course. Mme. Rina Parker Inst., 14 W. Wash.-st.

LEARN BEAUTY CULTURE BY ACTUAL shop practice. GERTRUDE HALE SCHOOL, 30 E. DEARBORN-ST. 3RD FLOOR.

LEARN SPEEDWRITING IN 6 SHORT WKS. NEWMAN SPEEDWRITING INSTITUTE, 32th flr., 30 N. Franklin. Fra. 2435

LEARN THE NEW SYSTEM OF BEAUTY culture; very reas.; day or evening classes. 1019 E. 63d-st. Englewood 4634

PRACTICAL HOTEL TRAINING IN 200 room hotel, 6 weeks' course in Leland Hotel, Leland at N. Racine Loop. 9600

SHORT COURSES IN NURSING. ACCREDited. Michigavie Sch., 116 S. Mich. Ran. 9302

JEWELRY, WATCHES, ETC.

1.25 KT. BLUE WHITE DIAMOND—12 Diamonds set in a Platinum Ring—cost originally, $600. Our price..... $175.00
Diamonds—Old Gold—and
Pawn Tickets—BOUGHT FOR CASH.
THE U. S. LOAN BANK,
10 N. Clark-st. Room 605.

Pawn Tickets—Diamonds!

bought for cash; also gold, silver, plat., gold teeth; will sell 1 kt. plat. mtd. dia., $100; Fine 8 kt. diamond ring..... $60
Jewelers' Ex., 32 N. State, E. 1102. Des. 8905.

100% FULL VALUE PAID

in CASH for diamonds, old gold, broken jewelry, crowns and bridgework. Pawn tickets, etc. CASH FOR ME LANE,
7 W. Madison, Cor. State-st., Room 811.

Cash in Full for Diamonds!

Jewelry, gold teeth, watches, pawn tickets. P. ROCCA & CO., 32 N. State, E. 906-902

HIGHEST CASH IMMEDIATELY FOR OLD gold, dia., watches, teeth, etc. Romach Refinery, 7 W. Madison, State-Rm. 1001.

1¾ CT. DIAMOND SET IN ENGAGEMENT ring with 6 diamonds..... $225
Levinson's Loan Bk., 739 N. Clark. Del. 3722.

WE PAY MORE CASH FOR OLD GOLD Jewelry, dental scrapings. Standard Smelting Works, 202 S. State, cor. Adams. Room 802.

AUCTION SALES.

AUCTION—AUCTION.

THURSDAY, APRIL 21, 11 A. M.
AT OUR NEW AUCTION ROOMS.
645-647 W. 63D-ST.

We will sell about 100 rooms of high grade used furniture, such as bedroom sets, parlor suites, rugs, radios, etc., sent in to us for immediate disposal. This is the first sale in our new auction room and should attract attention of any one interested in used furniture. ARTHUR S. PHILPOTT, Auctioneer.

WILLIAMS & BARKER & SEVERN CO.
423 S. Wabash. General Auctioneers.
Furniture. Carpets. General Household Goods. Telephone Harrison 3777.

MACHINERY AND EQUIPMENT.

ELECTRIC MOTORS, 3,000, ALL SIZES; 125, 108, 67, 40, 30, and 20 C. F. M. air compressors; centrifugal pumps up to 1,000 gal. per min.; exhaust fans, 12 to 48 inch. Motor Service, 3300 Indiana. Doug. 1600.

CASTOFF CLOTHING.

WE BUY OLD FURS FOR CASH.
ROOM 603, 159 N. STATE-ST.

TO RENT—ROOMS—SOUTH.

BLACKSTONE 5519. DORCH. 4100.

University Hotel

New bldg.; outside rms.; tub, shower every rm.; $7 wk., $3 daily up; L. C. exp., sur.

BLACKSTONE-AV., 5748 — BLACKSTONE Hall, $9 rms., new bldg.; every hotel conv. Din. rm.; sgl. rms., $35; br. L. C., Univ. Chi.

BLACKSTONE, N. E. COR. 63D-PL.-1500 E. 63d-pl.—Rms., $3 up; new, dec.; L. C.-L.

COLES-AV., 7620—1ST. LG., COMF. RM., adj. bth.; brkfst. opt.; reas.; I.C. Sag. 1336.

CORNELL, 5410—NICE FURN. OUTSIDE rms., $4 up; clean, light. Nr. I.C., bus, sur.

ELLIS, 6442—NICE, LIGHT RM., $3-$3.50-$4; also nice liv. rm.; kit. privl.

FIFTY-THIRD-ST., E. 1642—THE FAIRWAY. New furn. dec. sgl., dbl. rms., r. w. $5 up. Frt. kit., pri. bath, $10 un; ½ blk. I. C. bus.

GREENWOOD-AV., 6220. PLAZA 4800.

GREEN BRIAR HOTEL

$8 weekly, $2 daily up; no extra charge for 2; pri. tub, shwr, each rm.; all transp.

HYDE PK.—BL., 5488—CECIL HOTEL—$5-$7; $1.50 day; shwrs.; I. C., bus H.P. 6505.

KIMBARK, 6049, 3D—LOVELY FRT. RM.; r. wat.; lg. closet; kit. privl. Clean; reas.

LAKE PARK, 4943—$5 TO $10 WKLY. all outside rms.; private bath or shower; no extra charge for 2. Atlantic 5480.

MARQUETTE-RD., W. 124—2 RM. SUITE; new, furn.; twin beds; B. I.; cafe in bldg.

MARSHFIELD, 5111—LG. FRT. RM., 1-2, next to bath; pr. home; R. I., surf.; reas.

MAY, S., 8140, NR. RACINE—NEW DEC. rm., 1-2; home priv.; bkfst. opt. Vin. 7909.

OAKENWALD, 4363 [1 BLK. E. LAKE PK.] Rms., $3; running water; steam; md. serv.

WOOD-ST., 10502—LRG ATTRAC. RM., LG. closet, sun pch.; in bungalow; excel. tran. 20 min. to Loop; reas. Beverly 0738.

SIXTIETH-ST., E., 1407—OVLKG. MIDWAY; priv. fam.; lady pref.; $4; I. C., surf. ln.

SIXTY-FOURTH-ST., E., 1511—SGL. FURN. slp. rm., $2.50; ige., $3.50; sim. all trans.

STONY ISLAND, 6253 — NEWLY FURN. kits. and slpg. rms.; nr. I. C., surf.

WOODLAWN, 6035, 3D—HOME WORTH liv. in.; bus. men, bth. shw., tw. bds.; bd. opt.

YATES-AV., 7236, 2D—DBL. FRT. RM., PR. hm.; break. opt.; blk. I. C., surf. Butt. 5556

LOVELY FRT. RM.; SMALL FAM.; CONV. I. C., bus, surf., lake. Butterfield 0849.

Hotel Rooms.

NOW — — — $5 WEEK UP. FRONT ROOM Special—$6 wk. for room worth $10. In 300 room hotel facing Jackson Park. Complete service. Perfect transportation. PARKLAND, 1550 E. 63D-ST.

TO RENT—ROOMS—NORTH.

BELLEVUE-PL., 14—LARGE FRONT RM.; pri. bath; single rm.; reas.; walking dist.

BELMONT, 543—ATTR. FRONT RM.; TWIN beds; also single; priv. bath opt. Reas.

BROADWAY, 5756—BACHELOR HOTEL—Warm; bath or shw. rr. each rm.; $6.50 wk. up; gar. in com.; 15 min. lv. Bit. 1600.

CEDAR-ST., E., 61—CANTERBURY HOUSE. Attractive rooms at reduced rates.

CLARK-ST., N., 9026. MOHAWK 3460.

HOTEL CLAYTON

BRAND NEW BLDG., OPP. LINCOLN PARK. 300 modern rooms. Beauty Rest beds. Comp. service; 10 min. to loop; $7 weekly.

RADIO IN EACH ROOM.

CLARK, N. 1110— LINC. 5065.

Hotel Avalon, $2.50 Wk. Up.

New, dec.; hot-cold water; best service.

CLARK, N. 1429. SUPERIOR 4365.

NEW BURTON HOTEL.

200 rooms, tub, shower; radio in each; 5 min. loop; $6 up weekly, $1.50 up daily.

CRESCENT, 822 [4100 N.]—CLEAN, ATTR. single, double rooms, $4-$5. Gracel. 1078.

DEARBORN, N., 1307—CLEAN, ATTRAC. rms., r. w., $4 up; also 3 r. apt., accom 4.

DEARBORN, 1362—LGE. ENCLS. STUDIO; new, dec., furn., small rm., run. w.; reas.

DIVERSEY-PKWY., 600. BUCK. 4100.

HOTEL RIENZI

2800 North. 2 blocks Lincoln Park golf course, Cubs' Ball Park. Bus and surface transportation 15 min. to loop. 200 large beautiful rms. with bath, $10 per week up. Famous for good food.

Luncheon, 50c; Dinner, 75c.

GLENLAKE, 1415—ROOM IN PRETTY home; man, $5; good trap. Sheldrake 4595.

KENMORE, 4013—SHOWERS. PHONES. Apts. and 1 Wilson-av.; $5-$9; bus or L.

KENMORE, 4029—NEW MGT., NEWLY renovated hotel rms., $3.50-4.50-5; porch.

KENMORE 4837—LGE. FRT. TWIN BED rm.; also sgl. rm., r. w., bath; shwrs.; cars.

LAKE SHORE-DR., 1040—OPP. OAKS—Beach-Rooms for young men, $22 month.

LA SALLE, N., 1432—NEW PAXTON HTL. ROOM [PRIV. BATH], $7 wk.; bkf. if desired. Attrac. rms.; nr. park; cafe. Mich. 0941.

LA SALLE, N., 1039 OR 1703—MOD. HOT. rms., $2 up, $1 day, free parking.

MAPLE MANOR, 65 W. MAPLE-ST.—ATTR. rms., 1-2, $5-$7; hotel serv. Sup. 2500.

ONTARIO-ST., E., 201, NR. MICH.-AV.—Beau. new, dec. rms.; r. w.; fireplace, Reas.

PINE GROVE, 2744, NR. DIVERSEY—LG., light, airy, newly dec. rms.; some with priv. bath or shower; $5-$7; hotel service.

PINE GROVE, 2928—LARGE OR SMALL; light rms.; run w.; reduced; 1 blk. lake.

RACINE, 4700 N.—ALL OUTSIDE ROOMS. $7 WK.—PRIVATE BATH.

SCHILLER-ST., W., 64—WHITEHALL, 7422. Sun. rms., $2.50 wk. Dbl. beds, $3.50 wk.

SHERIDAN, 819—CHATEAU CLUB—Men or women; separate sections; $2 to $5.50 per week; ex. trans. Buck. 6814.

SHER.—ATTR. DBL. FRONT ROOM, $6; single, $5; also room, r. w. Grace. 3770.

TATE, N., 1203—ATTR. SINGLE AND DBL. rms.; run. water; reduced rates.

STATE, N., 1202—THE ILLS—LGE., ATTR. rms., $6 wk.; bath adj. ea. rm.; hotel serv.

WAYNE-AV., 5452—NICE, FUR., NEW dec.; 2 slpg. rms., $3.50 up. Sun. 7178.

WILSON, 1016—BEAU. FURN. RMS.; RUN. wat., baths, $4 wk. up; 15 min. lv.; all tr.

WINONA, 1017, 2D—LG. FURN. RM. ADJ. bath; nr. L. bus, lake; pr. hm.; brkf. opt.

WINTHROP, 4940. LONGBEACH 9333.

HOTEL GLENN

BRAND NEW BUILDING.
100 rooms with tubs and showers; every room an outside room; best furn. hotel on NORTH SIDE; 1 block Argyle express; bus. surf. Rate low as $7 wk.; dbl., $1.50 day.

WINTHROP, 5821—NICELY FURN. ROOM, pri. bath, sm. fam.; all tran. Sun. 5073.

WINTHROP, 5756—HOTEL R.S. AND KITS. Maid serv.; quiet; clean; ¼ blk. L; $5 up.

WINTHROP, 5730—COMF. RM. FOR 2; KIT. priv.; priv. fam., $6. All tr. Sun. 5397.

NORTH-AV. Y. M. C. A.

1508 N. Larrabee, nicely furn single rm., $4-$6; gym, swimming, barber shop, restaurant; berm. and trans.; free parking; 24 hr. telephone serv. in every room. Lin. 2630.

H-O-T-E-L-R-E-G-E-N-T,

5042 N. WINTHROP-AV. LON. 8543.

Radio in Every Room.

100 rs. with bath, $6 up wk.; $1.50 up day.

THE WINDALE HOTEL.

Room (Priv. Bath), $7 Wk.

6019 Winthrop. New bldg., ¼ blk. to L exp. LARGE SUNSHINE ROOMS—PRIVATE BATH, full hotel service; large closets; $7-$8-$9 week single, $9-$10.50 double. Clarendon Beach Hotel, 831 Wilson. Longbeach 4020.

WYNDOM HOTEL — LONGBEACH 2201. See these hotel rms. before choosing. Comp. serv., etc., $5 wk., $1.50 day. 828 Windsor.

WALK TO LOOP—6 BLOCKS FROM MADison-st. Room with bath, $9; 40c lunchs Cass Hotel, 540 N. Wabash-av.

BEAU. LG. FRT. RM., LG. CLS.; GD. TR. Homelike atmosphere. Edge. 4034.

UNUSUALLY LG. FRT. RM., NICE FURN.; pri. fam. of 2; bus, L. surf. Edge. 9307.

LRG., AIRY FRT. RM., OPP. BATH.; $7; reas.; lake; all trans.; bkf. opt. Edg. 7108.

Hotel Rooms.

HOTEL PON LEON—NEWLY FUR. LARGE rms., showers; hot-cold water in every rm. Bargain rates, $4-$5 wk. Buck. 4511.

TRAEMOUR BATH-CLUB — 5427 KENMORE. Exclusively for women. Hotel service. Dbl. Frt. bath; $2 a person. Long. 2743.

4626 MAGNOLIA—CARLTON TERRACE. Rs., $7 up. Frt. bth., tub., shwr. L. B. 6080.

DUPONT HOTEL — 5047 KENMORE-AV.; hotel rooms, $5 and $6. Longbeach 0815.

TO RENT—ROOMS—WEST.

LEXINGTON-ST., 4224, 1ST—LGT. HSKPG. rms., $5.50 for 2; frt. rm., $6 for 2.

Hotel Rooms.

350 ROOMS—$4 WEEK UP.

PARKSIDE HOTEL,
212 N. Hamlin-av., opp. Garfield Park. Full hotel serv.; L., surf., bus. Ked. 7000.

TO RENT—HOUSEKEEPING ROOMS.

South Side.

BLACKSTONE, 6627—1-2-3 RMS., KIT., $5-$9; 4 rms., pr. bath, $10-$13; L. C., park.

CARPENTER, 6608—2 RM., RL. KIT., SINK, pantry, sl. pch.; pri. fam., $9. Eng. 0797.

CORNELL, 5332—ATTR. 3 RM. APT., SUIT. 3 or 4; pri. bath, pch.; L. C., bus, surf.

CORNELL, 5440—LGE. 3 RM. APT.; ALSO 1 rm. kit. and slp. rms.; nr. I. C., bus, park.

DORCHESTER, 6021—LG., LT. 1 R. KIT., $4 up; 3 r., pri. pch., $7.; I. C., bus, L., surf.

DREXEL, 4730—4 RM. FUR. APT., OVER gar., inc. ht., gas, el.; 2 car garage; reas.

DREXEL, 4600—1-2-3 R. COR. FRT. APTS., under priv. bath; sun parlor; $7-$16.

DREXEL, 5002—1 RM. KIT., CONN. BATH, $5; also 3 r., pr. bath, $12; bus, surf.

DREXEL-BLVD., 4252—DESIR. 2, 3, KIT. apts.; r. w.; adj. bath; $6-$9; bus, L, sur.

INGLESIDE, 6028 — $3-$4-$7-$8; 1-2 rm. suites, comp. kitchnts.; unus. well furn.

KIMBARK, 6446—NEW, DEC., LG. FRT. R. kit.; pr. bath; $8; 1 r. kit.; $5; I. C., surf.

KIMBARK, 6621—2-2½ RM. KIT. APT., priv. bath, adults, 1 blk. I. C., surf. Reas.

LAKE PARK, 4917—1-3 RM. KIT., $6 UP. Slp. rms., $5; suite sp. free; all trans.

MICHIGAN, 2444—WARM, FURN. KITCHENettes; private bath; Fr. la., gas $4 up wk. Call or write Aristo Lodge for information.

SIXTY-SECOND-ST., E., 922—ATT. 1-2-3 R. kit. apts., rollaway beds; all conv.; $6 up.

SIXTY-FOURTH-ST., E., 1511—2D-FRT. rm., lg. furn. rms.; r. kit.; child welc.; stm.

SIXTY-FIFTH-ST., W., 222—1-2-3 RMS., $4 up; nicely furn.; run. wat.; L. bus, surf.

UNIVERSITY, 6237—1-2 FRT. RMS. COMP. ovstf. furn.; all trans.; price reas.

WOODLAWN, 6038—1-2 RM. APTS., $6-7; comp. furn.; pri. back pch. H. P. 2085.

Southwest Side.

CAMPBELL, S., 6339—1-2-3 RM. APTS.; also sgl. rms.; $6 up; stm. ht.; el. refr.

North Side.

BELDEN, 549 [2300 N.]—LIGHT, CLEAN, quiet 1-2 rm., new fur., dec., pi. kit., r. w., stm., el., ldry., shwrs.; $6.50-$6-$7.50 up.

BROADWAY, 4040—NEW APTS., RMS., $7; excel. heat; L. bus; sgl. kitchenette, $5.

BURLING, 3839, NR. CLARK-DIVERSEY—New dec. 1 rm., pch.; 2 rms., rl. kit., $5-9

DEARBORN N., 1421—ATTR. 2-3 R. APTS., $8 up; slpg. rm., twin beds, r. w., $3 up.

GOETHE, W., 0—SGL. DBL. HSKPG. RMS., $4 up, maid serv., also sgl. dbl. slp. rms.

KENMORE, 5511—LARGE, PLEASANT 1 R. kitchenettes; pri. baths. Sgl., dbl. slp. rms.; r. w.; nr. lake and Bryn Mawr L. Reas.

KENMORE, 5640—BEAU. FRONT APT., 2 bedrooms, kit., 1-2 rms.; pvt. bth. Sun. 7412.

KENMORE, 4640—2 RM. FIT. APT., PRIV. bath, phone serv.; $10; Wilson L. bus.

KENMORE, 4927—NEW MGT., EVERYthing new, 1-2 rms., Pull. Kitch.; $7-8-9.

LA SALLE, N., 1039 OR 1703—NEW DEC. 2-3 r. kit., $6 up; child, sep. fr. pkg.; w.d.

MAGNOLIA, 4654—LIV. RM., DINETTE, Kit., Frig., $10-12; 1 without Frig. $8.50.

MAGNOLIA, 4700—1-2 RM. KIT., CLEAN, comf., comp. furn.; ½ blk. bus, L.; $4 up.

MAGNOLIA, 4441—1-2-3 ROOMS; NEWLY furn.; 2 beds; $6 up; all transportation.

MAPLE, W., 65—ATTR 2 RM. APT., PRI bath. Hotel service; $12.50; all trans.

RACINE-AV., 4448—1-3 RM. KIT. NEW dec.; comp. furn.; pr. bath; blk. bus; $5 up.

SCOTT, 717—WELL KEPT, NEW DEC. 2-3 rm. kit. apts.; porch; frigi.; gd. tr.

SHEFFIELD, 2617—751 DIVERSEY 1 RM. $2.50; 2 rms., $4-$5; pch., $6; slp. rm. $2.

SHERIDAN, 4043—NEWLY DECORATED 3 rm., kit. priv. bath; $35; also sun parl. apts.; priv. bath, and maid serv., $50 mo. SINTON HOTEL.

WINTHROP, 4732—ATTR. 3 RMS. REAL kit., $9; also 3 rm. basm., Pri. bth. Reas.

WINTHROP, 5120—ATTR. 1-2 RM. KIT. apts.; maid serv.; park space; $6 up.

Northwest Side.

KEDZIE-BLVD. N., 2512—WELL FURN. KT. slpg. rms.; reas.; opp. Log. Sq. L. terminal.

West Side.

LEXINGTON, 3911—1-2-3 RM. NEW, DEC. apts.; stm., h. w., gas, el., ln.; $3up; ex.tr.

BOARD AND LODGING.

South Side.

CORNELL-AV., 5629—THE GALE—FA. meals; 12 m. loop. I.C., sgl. rm. $11-12.

STONY Isl., 6074—OPP. JACK. PK., FRT. rm. fit. hm. not ordinary. Reas. Dor. 0422.

UNIVERSITY, 6200—LG. FRT. RM.; PRI. bath; real home; board optional; reas.

WOODLAWN, 6030—COMFORTABLE, WELL run. wat.; home cook; $7-$8. H.P. 2085.

HOME FOR AGED INFIRM MILD MENtal cases; $50 month up. Midway 1606.

PRIV. HOME FOR AGED PERSONS—OUTside rms., exc. food. Reas. Vic. 8066.

North Side.

KENMORE, 5350, 2D—GD. HOME, 1-2 MEN. Ex. meals. $8-$10. Fri. Eve. 5. Sun. 0503.

LAKE SHORE DRIVE—1046, FROST CLUB FOR GIRLS. $8 TO $12.50.

MELROSE, 454, HOTEL DEL MONTE—RARE combination of comfort, quiet, friendly environment, cheerful rms.; excell. board, $12

SHERIDAN, 5815—SGL.-DBL., PRIV. PCH., tw. beds, pr. bath; ex. mls.; reas. Ard. 3927

BEST CARE AND TRAINING FOR MENTAL in nurse's home, $20 wk. Ard. 3799.

Children.

GD. HOME TO CHILD; REAS.; FLEAS, rm. for parent; lr. yard. Juniper 2731.

ROOM AND BOARD WANTED.

UNIV. MAN—25, WANTS RM., BD., PRIV. fam.; nr. N. S. Address F 207, Tribune.

HOTELS AND APARTMENT HOTELS.

HOTEL HAYES

64th and University-av. Hyde Park 4400.
500 ROOMS.
Cafeteria featuring 25c meal special. Room and bath, $10 to $15.
Room and running water, $6 to $9.
L. C., elev., trans. Hayes Bros. Management.

New Hotel Carling

174 rms., all with tubs or showers; wkly. $6 up; dy. $1.50; 5 minutes to loop. 1512 N. LA SALLE-ST. MOHAWK 1200.

DIVERSEY ARMS,

644 DIVERSEY-PKWY. BET. 3100. 1-2-3 rm. kit. apts. and sleep. rooms at greatly reduced rates; nr. Lincoln pk., golf, beach; 15 min. loop. Bus, surface at door.

HOTEL LINWOOD.

$7.50 WEEKLY $1.50 DAILY.
Well furn. rooms, with bath and shower. 1312 WASHINGTON BLVD. SEELEY 2770.

H-O-T-E-L C-E-D-A-R

CEDAR AT 1118 N. STATE. SUP 5560.
RADIO IN EACH ROOM.
200 rs. with bath, $1.50 up day, $7 up wk.

PARK LANE.

Chicago's smartest apartment hotel, Sheridan-rd. at Surf-st. Bittersweet 3800.

1244 N. DEARBORN HOTEL

All hotel conv.; strictly mod. rms., $5 wk and up; swim. pool and gym free Sun. 4980.

BERWYN BEACH HOTEL.

New att. each room phone, shower tubs reas. 1049 Berwyn-av., nr. Sheridan Beach.

THE OAKDALE.

Beaut. furn. kitch. and bedrm. apts.; elev. comp. hotel serv.; $35 up. 1049 Oakdale-av.

MIRA-MAR HOTEL,
$8 UP WEEKLY; $2 UP DAILY.
6218 WOODLAWN-AV. PLAZA 1100.

HOTEL ELLIS, LONG. 4100
4651 MAGNOLIA.
With the atmosphere of home, $5 weekly up.

THE FLAMINGO—55TH-ST. AT THE LAKE
New Improved Policies. 1 to 5 Rooms
PHONE PLAZA 2800.

THE SHOREVIEW APT. HOTEL—1-2-3 RM. apts. $50-$115; 24 hour full hotel service. 1209 Sherwin-av., Briargate 4300.

DEARBORN PLAZA..... KITCHENette APTS. and Hotel Rooms—Reduced Summer Rates. 1032 N. DEARBORN. (New 15 sty. bldg.)

GARFIELD ARMS—3260 MAYPOLE-AV. Rs., wkly., $6; daily, $1.50-$3, V. E. 4510.

HOTELS AND APARTMENT HOTELS.

MEDINAH
Athletic Club

Located North on Exclusive Michigan-blvd.—Offers to Select Guests

MONTHLY RATES.
SINGLE ROOMS, $60 AND UP.
DOUBLE ROOMS, $75 AND UP.

SUITES.

Two to Three Rooms from $115 to $500.

Chicago's most exclusive address each room with bath, outside view of lake and parks, five minutes walk to loop; quiet; iced air ventilation, swim, bowl, billiards, handball, rifle range for members and guests.

For Men, Women, and Families.

INSPECTION INVITED.

WHITEHALL 4100

If we knew a better word than . . .
home
and a more essential word today than . . .
thrift
we would use them in describing . . .
THE
SENECA
HOTEL,
200 east chestnut
SUPERIOR 2380.

Large or small apartments—with or without service — Kitchens or not—Also hotel rooms—Incomparably perfect service—Well known restaurant—No service charge for meals served in apartments. The day—the week—or longer. In desirable Streeterville, 1 blk. E. of N. Michigan-av. Walk to loop.

rescaled rentals

Ask the Guest Who Lives Here . . .

About our Service Ultra-Mode.
About the Atmosphere.
About our Location.
About our newly furnished Apartments at $75 a Mo. Hotel Rooms at $50 a Mo.

Select Clientele.

The Croydon

CHICAGO'S SMARTEST HOTEL.
Rush at Ontario-st.
SUPERIOR 4627.
James A. Hart, Managing Director.

GLADSTONE
HOTEL.
ASTONISHING NEW AMERICAN PLAN RATES.

$16 WEEKLY

PER PERSON FOR SINGLE ROOM. Includes 3 meals daily for 2 rm. suite (for 2), or 3 rm. suite (for 3). Private baths.

$11 WEEKLY

PER PERSON, ROOM WITH BATH FOR 2. INCLUDES 2 MEALS DAILY. ATTRACTIVE EUROPEAN RATES.

6200 Kenwood. Hyde P. 4100

On the shore of Lake Michigan.

THE ADMIRAL

Opposite the Saddle and Cycle Club and Edgewater Beach.

2-3 ROOM SUITES. Spacious sunny kitchenette apartments completely furnished, hotel service. Reasonable rental.

SUN VERANDA.
ACRE OF LAWN.

909 FOSTER-AV.
LONGBEACH 2900.

THE WHITEHALL

RESIDENTIAL APT. HOTEL
105 E. DELAWARE-PL.
Noted for its charm and comfort.
1-5 ROOM SUITES.
Full Hotel Service.
EVERY Apartment a Complete Home.
PHONE WHITEHALL 6300.

St. Clair

Hotel and Apartments.
162 E. OHIO-ST. at N. Michigan-av.

KITCHENETTES, $80 UP.
HOTEL ROOMS, $50.
All rooms private bath; 2 minutes walk to loop; new 23 story bldg. Excellent dining room, coffee shop. C. H. Wolfe, Mgr. Superior 4660.

OPPOSITE LINCOLN PARK AND LAKE
SHORE CREST

420 WRIGHTWOOD AT PINE GROVE.
An essentially fine apartment hotel catering to a select tenancy demanding the refinements of a private home without the attendant responsibility.

Tastefully furnished apartments and rooms with bath at prices in harmony with present day spirit economy.
EXCELLENT CAFE. DIVERSEY 4800.

You'll Enjoy
Summer
at The
ON THE EDGE OF THE LOOP
HOTEL MARYLAND
900 RUSH-ST. (AT DELAWARE)
All outside rooms—private baths—from
$10.50 Weekly; $40 Monthly.

MONTROSE BEACH HOTEL

1-2-3 room apts., completely elegantly furn.; radio every apt.; tile baths, showers refrig.; soundproof; coffee shop; new bldg.

$40 AND UP.

PUBLIC GARAGE SERVICE..... $9.50
925 MONTROSE-AV., EAST OF SHERIDAN.
24 HOUR HOTEL SERVICE.

HOTELS AND APARTMENT HOTELS.

the blackwood . .
5200 blackstone . . .

the town's newest . . . a towering structure in fine old hyde park . . . apartment homes of two to five rooms . . . everything is included in the attractive rentals, giving you the exclusiveness of your own home with none of its care . . . but why not let us show you? . . . dorchester 8310.

THE STEVENS

The World's Greatest Hotel, Michigan-av., 7th to 8th-st. Overlooking Grant Park and the lake; 3,000 outside rooms with private bath.

For permanent residence offers the most luxurious and comfortable accommodations at exceptionally attractive monthly rentals.

For information see MR. A. P. ANDERSON, Asst. Mgr.

NEW LAWRENCE

Apt. Hotel—1-2-3 Rs., $55 Up

Unique in its charming appointments. Early American furnishings. Full hotel service swimming pool, gymnasium, clubrooms, and roof solarium overlooking lake.
1020 LAWRENCE-AV. LONGBEACH 2100.

APARTMENTS AND ROOMS TO SHARE.

REFINED BUS. GIRL, STEADILY EMployed, will share with same beaut. 1 rm. apt. in Hyde Pk. dist., pr. lake, 1 blk. L., all trans. Address L M 175, Tribune.

MARRIED COUPLE OR 2 LADIES TO SHA. 7 rm. apt.; no objection to child. Vin. 10633 evenings.

BUS. WOMAN SHARE WITH SAME SM apt., nr. lake; radio; gd. tran. Bit. 6162

YOUNG LADY TO SHARE 3 RM. APT. with busi. girl; refs. exch. Buc. 5575.

TO RENT—HOUSES.

South Side.

5 R. BRICK BUNGALOWS.

TO RENT—APARTMENTS.

NORTH.

One, Two, and Three Rooms.

1100 N. LA SALLE
NEW 16 STORY FIREPROOF BLDG.
UNFURNISHED.
1 ROOM, $42 to $52.
1½ ROOMS, $55.
2 ROOMS, $65.
The one room apartments consist of large living rm., in-a-dor bed, kitchenette, bath with shower, ample closets.
FREE LIGHT, GAS AND REFRIGERATION
A. C. CURRENT FOR RADIOS.
SWITCHBOARD SERVICE DAY AND NIGHT
FIVE TRANSPORTATION LINES
ONE BLOCK
10 MINUTES FROM LOOP
John T. Wheeler & Co.
1100 N. LA SALLE-ST. DIVERSEY 5320.

1140 N. LA SALLE
NEW 8 STORY FIREPROOF BLDG.
ONE AND TWO ROOM APARTMENTS
UNFURNISHED.
Free Light, Gas and Refrigeration.
In-a-Dor Bed. A. C. Current for Radios.
RENTALS—ONE ROOM, $30 TO $46.
WITH SEPARATE BEDROOM, $63.
Day and Night Switchboard Service.
John T. Wheeler & Co.
1140 N. LA SALLE-ST. LINCOLN 5900.

2 ROOMS, $32.50 UP
2750 N. HAMPDEN-CT.
Midway between Lincoln Park and Clark-st., just south of Diversey-pkwy.
New Fireproof Bldg.
Beautiful, light and airy apts.: canvas walls, side lights, vapor heat, elec. refrig.
AGENT AT BLDG. 8 A. M. TO 9 P. M.

$40—OUTSIDE KITCH'ETTE.
3 rm. effcr.; refrig., gas free; bus, car at door. L 2 blks. 1157 Diversey-pkwy.

Four, Five, Six Rooms, and Larger.

4-5 ROOMS,
OVERLOOKING PARK.
With spacious, light rooms, tile baths, showers, elec. refrig., schools.
ATTRACTIVE RENTALS.
7024 N. Rockwell-st. 2566 Estes-av.
OLIVER D. COLLENDER, INC.
5648 N. Clark. Longbeach 2161.

5 ROOMS, $50.
Beautiful apts.: el. refriz.; newly decorated; light and air all sides; best res. section. 1265 Leland-av., few blocks east of Clark-st.; conv. to all trans., schools, etc. Agent on premises. Wellington 3400.

DON'T MISS THIS BARGAIN!
$45 TAKES $65 FOUR RM.
FREE ELEC. REFRIG. ALL TRANS.
ALSO ONE 5 ROOM BARGAIN.
MRS. WANG, 1656 JUNEWAY. HOL. 0544.

1225 CHASE-AV.
4-5 rms., big, light, high class bldg.; elec. refriz.; in-a-dor; plenty closets; tile bath; view of lake and park. Rogers Park 7844.

4 LARGE ROOMS, $50.
Extra bed, large closets, free gas; 1¼ blks. Howard L. sta.; nr. school, shopping. Agent 1716 Jonquil-terr. Phone Rogers Park 6360.

4 ROOM APTS.—LOW RENT.
Nice large rooms, tile bath, tile kitchen, electric refrig.; separate shower stall; real bargain. 2807 LUNT-AV.

4 FRONT RMS., REDUCED
TO MEET CONDITIONS. EL. REFRIG. Thru. ven., screened porch, closets, in-a-dors. One fare to Evans. 1730 JUNEWAY-TER.

4021 CLARENDON-AV.
5 outside rms., Craftex walls, el. refrig.; best trans. Agent on premises, or call J. E. WILLIAMS & CO., Lake View 9269.

BEST FOR MONEY.
Beau., mod. 4-5 rm. apts., extra bed. 7029 Sheridan-rd. or 1340 Estes-av. Ideal loc. Nr. lake and "L." Agt. on prem. Insp. inv.

$55 and $65 for 5-6 Rm.
BEAUTIFUL APTS. G. E. REF.
6028-32 SHERIDAN; BLK. LAKE, L.

6437 N. ALBANY.
Beau. 4-5 rms.; Craftex walls, arched doors, tile bath, kitchen. Briargate 9230.

601 FULLERTON-PKWY.
Big reduction; 5 and 6 large rooms, 2 baths; $70-$90; electric refrig.

COR. 4 AND 5 ROOMS APTS.
Low rent; light, el. refrig.; nr. Lake, L. bus. 922 Lakeside-pl. e. Sheridan-rd. 4700N.

7 ROOMS—$49 ALDINE-AV.
3 BATHS SHOWERS: ELEC. REFRIG.
Nr. Belmt. Hard. Mod. 3 apt. bldg. Sta. 2692.

4 RMS., $40; 5 RMS., $45.
2941 Sheffield. Elec. refrig. opt.; ige., light rms.; nr. Wellington L. Agent at bldg.

BEAU. NEW 5 RMS., SLEEP. PORCH; FR. refrig.; reduced to $70, including gar.; rd. trans. 1657 Hollywood. Rav. 0754.

BEAU. 4-5-7-8 RM. APT. AT ATTRACT. rents. 2626-2636 Lake View-av. across from Lincoln Park. Agent on premises.

5045 N. DAMEN-AV. (2000 WEST)—4 LG. rms.; G. E. refrig.; near schools, park; real value; $45. See janitor or ph. Long. 6520.

9 ROOMS, 4 BATHS, GOLD COAST. WHICH rented for $6000 now only $350. Blanche McDonald, White. 6880.

6 LIGHT ROOMS, HOT WATER HTD., GAS, ref., gar.; gd tran.; $65. A. Debus, 3531 N. Lexvitt-st. Wellington 6731.

6 RMS., 1 LGT. RM.; STM. HT.; TILE bath; gd. trans.; must be seen to appre.; very reas. to resp. party. 5530 N. Artesian.

6 RM. AND BRKFST., 2 BATHS, REFRIG., tile kitch., bath; gar. op.; nr. schls. trans. 6114 N. Washtenaw. Rogers Park 7131.

1207-09 GLENLAKE—MODERN 4 R. APTS. Newly decorated, large rms.; private porch, elec. refrig.; rent $47.50. Sheldrake 0100.

5243 KENMORE—6 RMS., 2 BATHS; $85. 5-6-7 Leland Apts., 4509-11 Leland. $55-$60. Agent at bldg. Div. 2591 or Lake V. 3686.

641 OAKDALE-AV.—RENTAL $50 TO $55. 5 and 6 room apts.; large, light and airy. See agent 1-3 to 7 p. m. Sheldrake 0100.

4107-15 BROADWAY—4-5-6 RM. APTS. choose own decorat.; most reas. rent on north side. Agent on prem.

5 RS., FURN. OR UNFURN.; ELEC. REFG. Corner Bldg.; 1 door to Loyola L. surface, bus transp. Sheldrake 6092.

4 RM. FRONT, SOUTH EXPOSURE, SUN parlor, fireplace, free elec. ref., shower; 1 blk. to L. and lake drive. 1226 Albion.

4-5 RM. BEAUT. MOD. APTS., CORNER bldg., sun par.; G. E. refrig.; priv. rear pchs.; near L. bus, surface. 1301 Cornelia.

6422 N. CLAREMONT—MOD. 5 ROOM APT. Free refrig.; large rooms; reduced rent. Roy E. Knauer & Co., 2344 Devon. She.0100.

BEAU. 3½-4-5-6 ROOMS HOYNE MANOR, 6 blks. Howard L. sta.; most wood; gd. trans., schls., plygd. Low rent, Bri. 2306.

2335 COMMONWEALTH-AV.—
6 rooms, 2 baths; block west of drive, just south of Fullerton. Central 5050.

BEAU. LG. 4 RMS., STM., NR. ADDISON L. Clark-st. Low rent. Briar. 1103.

4 AND 5 ROOM APTS.—ELEC. REFRIG.; low rent. 3445 Broadway.

6110 WINTHROP—4 ROOM APT., $50 AND concess.; Frig.; 5 blk. school and L.

3 RMS., 2 BTHS., NR. LAKE; ROLLAWAY; real firepl.; gar.; $100. Briar. 4816.

700 GARFIELD-AV.—4-5-6 RMS., STEAM; newly dec.; as low as $33. Open Cent. 8624.

BEAU. 5 RM. MOD. APTS. AND GAR.; NR. L.; $45. 5 blks. to ad. 3rd L. Wab. 2684.

4412 N. RACINE—5 RS. AND GAR., ELEC. ref., shwr.; gd. tran.; $65, conc. Sun 4751.

3115 ARTHUR, 3D—6 LG., LGT. RMS. EX. lav., refrig.; htd. gar.; reas. Shel. 9084.

6 LIGHT RMS., STM. HT., GLZD. REAR porch; adults. 1435 Nelson. 2545 Carmen.

6308 LELAND-AV.—4 ROOMS, $45. Gas, elec. and refrig. free; nr. L. State 2678.

5 RMS., COMB. OFFICE, HOWARD-ST.—Ideal for doctor, dentist 7600 N. Ashland.

5 RMS., REFRIG., LOW RENT; L. EXP. 8306 Lakeside-pl. [4700 N.], at lake beach.

4 ROOMS, STEAM HEAT, $34. MRS. KAMMERER, 2215 Clifton-av. Div. 3562.

4-5 RMS., FREE REFRG. $55 UP; ALL tr.; Cornelia, E. of Broadway. L. V. 6059.

4-5 ROOM APTS. $50; MOD.; LIGHT elec., refr.; rollaway. 1477 Rascher-av.

4-5 RMS.—TILE BATHS, SHOWERS ELEC. refrig.; blk. L. 1423 Farwell. Briar. 6250.

4 RMS., STOVE HEAT, TILE BATH, H. water; ex. tran.; rent. $850 N. Damen.

5 ROOMS—HEATED SLDG. PCH., FRIG.; very modern. 2427 N. Campbell-av. 5000.

115 E. OAK, 3D—7 RMS., LIGHT; ATTR. refrig., firepl.; just off drive; $110.

632 ALDINE-AV., NEAR LAKE—5-6-7 RMS., high class apts., 2 baths. Bargain.

741 BUCKINGHAM [3300 N.]—CHOICE 6 rm. apt., 2 baths, sun pch.; new reded.

7 LARGE, LT. RMS., 2 BATHS, SUN PAR., glsd. pch.; nr. lake, L. 5641 Kenmore, 2d fl.

4 RMS., STM. HT.; VERY LIGHT; GOOD loc.; trans. 3711 Greenview. Wel. 8807.

4 RMS., $40.
6000 Addison; refrig.; ex. trans. Bus. 8030.

60 E. CHICAGO-AV.—4-5-7 RMS., STM. HT. Near Michigan-av. and Loop; reasonable.

4458 BEACON — 4-5 RMS.; REAS. RENT. Near lake; reas. 4333 Vista-ter. Buc. 5590.

$50-$60 RENTS 4-5 RMS., ALL OUTSIDE; pch.; blk. Linc. Pk. 414 Garfield-av.

$35 UP—4 TO 6 RMS., NR. LAKE; LIGHT. attrac. E. Geinn & Son, 524 Diversey.

5 RMS., 3 BEDRMS., 3 BATHS, SUN PAR. nr. lake. $150. 919 Glengyle-pl. Lon. 5238.

4 LARGE OUTSIDE RMS., STEAM HT., 1ST apt.; rent reas. 1440 Summerdale-av.

5 LGE., LGT. RMS., 2D FLR.; H. W. HT. Encl. pch. Gd. trans. 4526 N. Mapleswood.

MUST SACRIFICE EXCLUSIVE 6 RM., 3 BATHS, 3 showers; co-op. Lake View 9791

5-7 ROOMS, NEAR LINCOLN PARK; FRIG. Very reas. Adults. Lincoln 6228.

4 RM., $50; 5 RM., $55; REF.; COR. BLDG. nr. Lin. Pk. 605 Arlington-pl. Buck. 8030.

5 LT. RMS., OFF HALL, 3D FL., STM. H. w. ht. 2150 Cleveland Line. 1634.

5 EXT. LG. RS., $80; 2 BATHS, SUN P., slpg. pch.; Frig. 907 Sunnyside Lon. 2829.

BEAU. 6 R. APT. 2 BTHS. GREAT RED 7448 Barton-av. Call Gra. 7657 infor.

SUNNY RMS.; STM.; H. WTR. SUP. kept bldg.; nr. pk., lks. 1340 N. Wells.

WINNIE WINKLE, THE BREADWINNER: Continuous Performance

TO RENT—APARTMENTS.

NORTH.

Four, Five, Six Rooms, and Larger.

On "The Drive."
Overlooking the Lake
and Lincoln Park . . .
3638-50 Sheridan-rd.
FOUR ROOMS—FROM $85.
A modern fireproof building, offering location, view and price. Large rooms, southern exposure, semi co-operative building assuring permanent tenancy. Agent on premises.
BAIRD & WARNER,
Superior 1855.

STUDIO LIVING RM.
6 ROOMS, 2 BATHS.
Sacrifice on Sublease.
New bldg. facing beautiful Indian Boundary Park; breakfast rm., tile kit. and baths, elec. refrig., tile stall showers, elec. exhaust fan, incinerator, cedar closets. Must be seen to be appreciated. Will make big sacr. on rent. Open for inspection Sunday Agt. on premises. 2415 LUNT-AV.

5 AND 6 ROOM APTS.
Lincoln Park dist.; 10 minutes from loop; suitable for rooming purposes. Some have in-a-dor beds, tile baths, shwrs., rum. water; linoleum on kitchen; elec. refrig.
RENTALS, $50 TO $85.
D. F. CRILLY & CO.,
Renting Office.
1706 N. Wells-st. Lincoln 5732.

Exclusive Apartment
Overlooking Lincoln Park.
10 rooms. Living room 17x24; library; solarium; 3 master chambers with baths and dressing rooms; 3 servants' rooms with baths. Elevator; private garage; incomparable value. State 0240.

4, 5 AND 7 ROOMS.
GEORGIAN COURT APTS.
Opposite Lincoln Park.
1710-34 N. La Salle-st.
New, remod.; elec. refr.; linoleum on kitch.
D. F. CRILLY & CO.,
Renting Office.
1706 N. Wells-st. Lincoln 5732.

6225 KENMORE
6 rooms, sun parlor, near Granville; canvased walls, Frigidaire, incinerator, gas dryer in large laundry, back yard, garages adjoining. Rep. on premises. Unusually attractive; must be seen to be appreciated. Moderate rental. Sheldrake 0188.

SACRIFICE SUBLEASE
2920 COMMONWEALTH.
Owner of co-op. 7 rm. or 9 rm. must sublet. If you can still afford to live in most exclusive and luxurious apt. on north side this is your chance. See Sunday.

UNUSUAL VALUES.
4-5-7 RMS., 425-39 ALDINE-AV.
Opp. Yacht Harbor.
7 RMS., 357-35 BELDEN-AV.
Opp. Belden-Stratford Hotel.
4-5 RMS., 4528-30 CLARENDON-AV.
Opp. New Lincoln Park and Lake.
LINCOLN 3633.

Beautiful 7 Rm. Apt.
Lincoln Pk. dist.; sun par., sleep. porch, ige., liv. dining rm, tile kitchen, 2 baths, refrig., incinerator; newly dec.; ivory trim. Immed poss. Bargain. 3 apt. bldg. 2737 Hampden-ct. Agent on premises, prs. Div. 4920.

4-6 ROOMS—2 BATHS.
Large light rooms; sun par., priv. porch, large closets, yard. G. E. refrig.; dec. to suit tenant; immed. poss.; 1 blk. to lake and L. 1218 LUNT-AV. 7000 SHERIDAN-RD.; 1 BLOCK TO BEACH—VIEW OF LAKE.

4 RMS. AT BIG REDUCTION
Elec. refrig. Bus at door. Near elev. 1317 TOUHY. MRS. HUGHES. SHE. 0093.

4 ROOMS—NOW $50
FORMERLY $75—VERY ATTRACTIVE.
Refrig., sun parlor, pantry, shower.
922 SUNNYSIDE-AV. MRS. CLARKE.

4 AND 5 ROOMS.
835 Galt-av., near the lake; priv. porches, electric refrigeration; $47.50-$55, includ gas. H. W. CROTTY & CO. Office on premises.

6 ROOMS, $65.
Spacious, modern 6 rms.; sun parlors; elec. refrig.; newly dec.; desirable location; 2d and 3d available. 4448 Magnolia-av.

4 RMS., AND IN-A-DOR, $40
Also 5 rm. comb. off.; outside rms. Open front porch. 1 blk. exp. Bus. Fireproof. MRS. POWELL. 7604 N. ASHLAND-AV.

WONDERFUL COR. APT.
4 large, outside sun. rms.; 6 windows in liv. rm.; 4 large closets; extra rollaway bed; pantry; elec. refrig. 1435 Pratt-blvd.

4556 N. PAULINA.
6 room apt., real bargain; all outside rms.; Frigidaire; nr. all trans. Edge. 1639.

EXTRA BIG BARGAINS.
4 large, light, sunny rooms, $45. Choice neighborhood; near park. 2724 Lunt-av.

5 RM. AND FINISHED SLP. PCH. APT. with brk. gar. in flat bldg.; Frig.; formerly rented for $85; now $55 to desirable party. Call 2851 Lunt-av. Sheld. 1526.

3263 BRADWAY.
2d apt., 4 rms., immed. poss., $50. Carlson & Co., 743 Irving Pk.-blvd. Lake V. 7671.

4 ROOMS—LUNT-AV., $50-55; NEW BLDG. Carefully selected decorations; G. E. refrig. Steel trim inside; a lovely mod. apt. blk. C. & N. W. sta.; conv. surf., bus. State 0240.

6353 N. OAKLEY—MODERN 4 ROOM APT. 6355 N. OAKLEY—MODERN 5 RM. APT. G. E. refrig.; large rooms; reduced rent. Roy E. Knauer & Co., 2344 Devon, She. 0100.

5 ROOMS, 6 APT. BLDG.; TILE BATH; new fixtures sp.; slp. pch.; beaut. decorated; large yd.; nr. lake, all tr. R. P. 9500.

5 LRG. RMS. WITH SLEEPING PORCH; sun parlor; elec. refrig., $65, incl. garage. 5649 N. Campbell-av. Sunnyside 6135.

NORTH PARK-AV., NR. MAIN ENTRANCE to Lincoln Park; 4 light rooms, $40. Call Diversey 10515.

7035 GREENVIEW — 5 REGULAR SIZED rooms, Frigidaire, large closets, priv. front and rear porches; $75. Hollycourt 2256.

5 ROOMS—ALL OUTSIDE; 3 TILE BATHS; canvas walls, fireplaces; equipped glazed. $150. 4000 North, Lake View 6480.

1016 HOLLYWOOD-AV.
7 rooms, 2 baths, sun and sleeping porches. All outside rooms; also 5 room apt.

NEW BLDG.—4 RMS.; LARGE AND LIGHT. modern, tile baths, gas and refr. incl.; reas. C. Johnson. Longb. 1246. 5042 N. Lincoln.

6 LRG., LT. RMS., 2 BATHS, 2 PORCHES, handsome dec., to desirable tenants; big reduction in rent. 628 Sheridan-rd.

4-5-6 RMS.—STOVE AND IND HOT WATER ht.; lg. pch.; $22-$35. 9-5, 3027 Sheffield.

NORTHWEST.

General.

4750 N. SACRAMENTO.
Cor. Lawrence.] 3-4 rms.; mod.; elec. ref. Newly dec. $40 and up.

4127 BELLE PLAINE-AV.
4100 N. and W.] 3-4-5 rms.; elec. ref.; 1 blk. N. W. R. R. sta.; dec to suit. $45 up.

SPECIAL LOW RENTALS.
3-4 rm apts., new bldg., in-a-dor beds, elec. ref. Agt. on prem. 3148-56 Belle Plaine-av.

MOD. 3-4-5 RMS.; TILE BATH. SHWR.; good neighb.; transp.; nr. schls., churches. $25-$30-$40. 4527 W. Kildare. Briar. 1185.

MODERN 3-4 RM. APTS. EXCEP. LARGE and light; elec. refrig.; $30-$35-$45; exc. tran. 4210 N. Crawford-av. Penas. 5547.

ATTRACTIVE 2-3-4-5-6 ROOM HEATED apts., as low as $35, with Frigidaire. A. J. Schorsch & Co., 6059 Irving Park-blvd.

4637 N. LOWELL-AV.—
1½, 2½, 4 rm. mod. apts.; free refrig.; showers, rollaways. Nr. schls., tran. $30 up.

MOD. 3-4 RMS. $20-$24; GAR. PORCH; gd. tran.; adults. 2409 Moffat. Arm. 8236.

2 3-RM. KIT. APTS. $30 UP—ALSO 4-5 rms.; ½ blk. L sta. 4859 N. Kimball-av.

3½-4 RM. APTS. STEAM, JAN. SERVICE; Frigid.; $45. 1333 N. Lorel. Merr. 5452.

2615 LARAMIE—3½-4 RM. APTS.; NEW bldg.; stm. ht.; free el. ref.; gas; reas.

One, Two, and Three Rooms.

4811 N. HARDING—2-3 RMS., IN-A-DOR bed; free it., gas, elec. refrig.; sac. rentals. Agent on prem. Kenney Bros., Monroe 0098.

LOSERS!
GET IT BACK
THIS WAY!

Every weekday the Chicago Tribune reaches more than 815,000 families. On Sundays the Tribune is read by more than a million. Here's the dragnet that's equal to the job when you lose something in Chicago or suburbs. Place your ad as soon as you discover your loss. Superior 0100—Adtaker.

TO RENT—APARTMENTS.

NORTHWEST.

One, Two, and Three Rooms.

2 ROOMS, $30 UP.
FREE GAS, elec. refrig., all transp. Bright apts. in beautiful corner building. 3265 WRIGHTWOOD-AV., AT SAWYER.

REDUCED AGAIN.
CHOICE 2 R. APT. AT PREWAR PRICES. Some furn., gas, light, refrig., transportation. 4040-60 W. KEYSTONE [cor. Belle Plaine].

VERY REAS.—3 LRG. RMS., H. W. HT., shower, buffet; respon. party. 3124 Knox.

Four, Five, Six Rooms, and Larger.

4 ROOMS—$45
ALSO 5 ROOM CHEAP. IN FINEST BLDG. in Palmer Square; free elec. refrig.; many closets, linol. in kit., shower, in-a-dor; all trans., near park; also 4 rm. basement at $35. MRS. WINSTON, 2122 N. REDZIE-AV.

4831-49 ADDISON-ST.—LIGHT, MOD., 4-5 rm. apts. stm. heat, newly decor.; liberal concession, low rent. See agent, Breitenfeld. 4831 Addison.

6 Rooms—Reasonable Rent.
Mod. light apts., sun parl., elec. refrig.; gd. tran.; good loc., Irving Pk. Irving 0038.

$40 FOR 4 LARGE ROOMS.
REFRIG., NEWLY DECORATED.
4546-60 N. CENTRAL PK. MRS. WOLF.

4418 N. LAWNDALE-AV.
4 lge. mod. rms.; 3d flr.; elec. ref.; dec. to suit; $45. Jan. on prem.

4810 ARMITAGE-AV.—5 RMS.; HEATED; new bldg.; 4-dor; lovely decorated.
7234 Dickens-av., new 3½ rm. apt., $45.

4½-5 RMS., ELEC. REFRIG., SOME WITH tile baths; close to schools, trans.; new bldg.; $40 up. 2707 N. Hamlin-av. Ber. 3690.

5 RM. APT.; ALL MOD.; DUPLEX GAR.; 2 sep. heating plants; slp. pch.; gd. trans.; nr. school, church, park. Newcastle 2879.

4 RM. FLAT, STM. HT., NEW, DEC.; LGT. rms., etc.; pch.; $30. 4309 N. Springfield.

3052 SUNNYSIDE—4 RMS., FREE REFRIG. Rent $45; make offer. Open. Cent. 8624.

BEAU. 5 RM., SL. PCH., STM., FRIG., NR. C.N.W.; res. 4117 N. Kilbourn-Ave. 4043.

5 OR 6 R. FURNACE HT.; ALL SCHOOLS, all trans.; gar.; reas. 4923 S. Troy.

6 RM., MOD., SL. PCH., HTD., REFR.; BLK. L. surf.; $52.50. 3244 Wabansia. Bel. 9513

5120 W. HENDERSON—MOD. 6 RMS., H. w. ht., new, dec.; gd. trans., $50. Pen. 4718.

4-5 RM. APTS., STM. HT.; PRIVATE PCH. Gd. trans. 4636 Belle Plaine-st.; $36-$42.

BEAU. 3 RM. MOD. COR. APT. AND GAR.; $45. $55 if $125 pd. in adv. Wab. 2684.

6 RMS.—ENCL. PCH.; H. W. HT., FRIG.; stv.; rent reas. 3248 Magnolia-av.

$40, BEAUT. NEW 5 RMS., SLP. PCH., H. w. ht.; N. trans., surf. trans. Pal. 10124

8 RMS.—3 BEDRMS., FRIGID.; STM. HT.; $70; nr. all tr. 2337 N. Sawyer. Bel. 5166.

NEWLY DEC. 6 RMS.; $35; ELECT., STOVE heat. 2818 Fletcher-st. Keystone 4191.

5 RMS., LGT. REAR., MOD., GLZD. PCH., gar.; $42.50; gd. tr. 1650 N. Central-av.

6 RM. FLAT, WITH GAR.; SEPARATE HT. water plant; $50, 1415 N. Lockwood-av.

5-6 R., $45-$50; STM. HEAT; REFRG. shwr.; arch. dr. 2627 Kimball. Cap. 2944.

WEST.

General List.

2-3½-4½ RM. APTS., $35-$55. COR. BLDG., outside exp.; new refrig.; 4½ rm. apts. have 2 bedrms.; nr. all tran., shopping and schls. 1160 S. Mason-av. Art. on prem.

2-3-4 rms., cor. bldg.; free refrig.; showers, side lights, etc.; 1 blk. to trans. and gramm. school; very reas. rental. 5417-29 Washington-blvd. Janitor on premises.
Greenfield-Sherman Co.,
5645 W. Madison. Mansfield 2800.

LOWEST PRICES
2-3-4-5 Room Apts.
FREE ELEC. REFRIG.
1 BL. TO L. CLOSE TO C. & N. W., BUS AT DOOR.
307 N. AUSTIN-BLVD.

NEW MODERN BLDG.
Large, light, airy; new mod. bldgs.; 1 rm., $30; 2 rms., $32.50; 3 rms., $40; 4 rms., $50. J. Kempston Rental Agcy., 4038 W. Quincy-st. 4912 W. Jackson-blvd. Open daily to 8:30 p. m. Closed Sunday. Col. 7709.

MAYPOLE APTS.— $35-$45.
2 and 3 rm. kit. dinette apts., also 4 rms. Bargain day from noon to May 1.
169 N. LE CLAIRE [5100 WEST].

Priced for Your 1932 Purse.
2-3-4 RM. APTS. MGR. ON PREM.
3535 FRANKLIN-BLVD.

3-4-6 RM. FLATS.; HDWD. FLRS.; PRIV. bath; all rms. off hall; elec.; $15. $20. $22.50, $25 mo. 2746 W. Madison. Owner on premises 8 a. m. to 6 p. m.

AUSTIN-BLVD.-IOWA—3-4-5 RMS., REAS. G. E., stm. heat; gd. tran. Van B. 3224.

One, Two, and Three Rooms.
RENT $23 MONTH.
3 RM. APT. STEAM HEAT, HOT WATER. SEE JANITOR, 12 HERMITAGE.

FOR REAL VALUE SEE THESE MODERN good sized 2-3 room apts.; elec. refrig.; in-a-dor beds. 5028 and 5029 W. Quincy-st.

$35; 2½ RMS., FREE REF., ELEC., GAS, in-a-dor, 4846 W. Chicago-av. Aue. 6239.

5027 W. 3½ RM. MOD. APTS., NEWLY DEC. Reas. Jan. on prem 5101 W. Monroe.

Four, Five, Six Rooms, and Larger.

6 ROOMS, 2D FL.; H. W. HT.; TILE KIT. floors, walls, tile bath, shower; reas. rent. 759 S. Kenneth. Van Buren 8133.

$45—4 ROOM MODERN APT. NEAR ST. Thomas Aquinas church; steam heat; shower. Free refrig. 5026 Washington-blvd.

4041 MONROE-ST.—6 RMS.; LT. STM. HT.; hot water; $50. Tel. Nevada 4200.

207 N. LE CLAIRE-AV. 2D—5 RM. LIGHT flat; $35; 2 blks. elev.; surf. bus.

5-6 RMS., STM. HEAT; JANITOR SERV.; showers, rollaways. Nr. schls., tran. $30 up.

MOD. 3-4 RMS. $20-$24; GAR. PORCH; gd. tran.; adults. 2409 Moffat. Arm. 8236.

2 3-RM. KIT. APTS. $30 UP—ALSO 4-5 rms.; ½ blk. L sta. 4859 N. Kimball-av.

3½-4 RM. APTS. STEAM, JAN. SERVICE; Frigid.; $45. 1333 N. Lorel. Merr. 5452.

2615 LARAMIE—3½-4 RM. APTS.; NEW bldg.; stm. ht.; free el. ref.; gas; reas.

One, Two, and Three Rooms.

4811 N. HARDING—2-3 RMS., IN-A-DOR bed; free it., gas, elec. refrig.; sac. rentals. Agent on prem. Kenney Bros., Monroe 0098.

TO RENT—APARTMENTS.

WEST.

Four, Five, Six Rooms, and Larger.

200 N. CENTRAL-AV.
4 and 5 rm. apts., very attrac., b'kcases, firepls., ample clos. space, sun porches, free refr.; 2 blks. Cent. L. sta., stm. rd.; nr. shops, schls., churches. May 1 possess.; mod. rentals. Agt. on prem. Phone L. B. 4576.

4 Rms., Reduced to $42.50.
220 N. Karlov; gas and elec. refrig. free; in-a-dor beds; dec. to suit; best transp. and shopping dist. on W. side. Agent on prem.

4050 WEST END-AV.
5 large, light rms.; all mod.; elec. refriz. Agent on prem. or call Rand. 6171.

4-5 LG. RMS., $40 UP.
218-28 Pleasant-st.; refr.; ige. yd.; gd. tr. HOWARD & ORR, 82 W. Washington-st.

5716 WASHINGTON-BLVD.
4-5 ROOMS; ELECTRIC REFRIG. VERY MOD. EXCEPTIONAL LOW RENT.

3649 5TH-AV.—IDEAL FLAT; PAC. GARP. pk.; beaut. view; 5 rms.; all mod. conv.; 2 priv. pchs.; n. and s., shr. bath; Frig.; stm. ht.; a rl. home; low rt.; L. bus, surf. 1 blk.

6 RMS., TILE WALLS AND RUBBER TILE flr. in kitchen; tile bath, shower; reas. rent. 759 S. Kenneth. Van Buren 8133.

9 RM. APT.—3017 WASHINGTON-BLVD. 8 rm. apt., 2117; fine cond.; reas.; gd. tr.;

TO RENT—APARTMENTS—SUBURBAN.

NORTH.

Evanston—19 minutes to loop.

4 RMS., $55; GREATEST VALUE IN EVANSTON; convenient Main-st. trans.; highly desirable bldg.; canvas walls; free "ef" in-a-dor; garage in bldg. State 0240.

821 BRUMMEL-ST.—5 BEAUT., OUTSIDE rms.; 1 blk. to L. Draper & Kramer, Inc., 2254 Devon. Roger Park 3838.

7 RMS., 2 BATHS—REDUCED RENT; NR. transp. 927 Hinman. Greenleaf 1572.

4 MOD. RMS., $52.50.; DEC. TO SUIT; GD. transp., 717-23 Reba-pl. Ph. Davis 1879.

WEST.

Berwyn—17 minutes to loop.

2103 S. OAK PARK-AV.
3-4 rms.; mod.; el. ref.; dec. to suit; $40 up. Doug. Pk. L. sta. ½ blk.

2½ RMS., $32.50; 3 RMS., $35; 3½-4 RMS., $40-$42.50; modern; steam heat; Frigidaire. 1923 S. Grove-av.

Oak Park—16 minutes to loop.

TWIN GABLES,
530 Washington-blvd.
5 ROOM APARTMENTS.
Exceptionally Large Living Rooms.
FREE REFRIGERATION.
Beautiful Fireplaces.
Colored Tile Baths.
Ample Closet Space.
Large Back Porch.
JOHN T. WHEELER & CO.
Phone Euclid 9321-M or Franklin 1425.

4-5 RMS.—COR. BLDG., OUTSIDE EXP.; fireplaces, side lights, free refrig. Near schools, trans., and shopping; $50-$60. 124 Washington-blvd. Agent on prem.

3½-4 rms. 414-415 S. Harvey-av.; near Wash.-blvd.; prac. new bldg.; so. exp.; free refrig.; large rms.; 1 blk. grammar schl., all shopping, tr.; $45-$50. Agent on prem. or Greenfield-Sherman Co., 5645 W. Madison. Mansfield 2800.

COLUMBUS COURT.
326-334 South Austin-blvd.
OPPOSITE PARK.
4 and 5 Rooms.
$45.50 to $65.
ELECTRICAL REFRIGERATION.
Janitor on Premises.
Phone Village 0697 or Franklin 1425.
JOHN T. WHEELER & CO.

$32.50-$35—2½-3 RM. APTS., 3½-4 RMS., $40-$42.50. Steam ht., electric refrigeration; near L. Phone Euclid 9807.

3-4-5 RM. APTS.; OVERLOOK PARK; very good tran; priced right. Euclid 7358.

LIGHT 4-5 RM. STRICTLY MOD. APTS.; agt. in bldg. S. W. Cor. Lyman-Harrison

5 RM. APT., 901 WASHINGTON-BLVD.; mech. refrig.; good transp. Monroe 2120.

Riverside—19 minutes to loop.

4-5 RMS., GAR., $55-$45; ALL OUTSIDE lst.; h. w. ht. 280 Shenstone, Riverside.

TO RENT—FURNISHED APARTMENTS.

(See Also Hotels and Apartment Hotels.)

SOUTH.

the bedford villa . . .
7130 cyril
at 71st-place, a half block west of Jeffery avenue . . . a subtle charm manifested in better taste throughout . . . complete hotel service, of course, and scaled at conservatively as sixty-five dollars . . . butterfield 4810.

7456 south shore drive
shore location . . . surrounded by sport facilities. 7456 boasts of transportation and shopping conveniences you may be assured of prestige of address and equipment . . . and this for sixty dollars . . . saginaw 3600.

Midway-Drexel Apt. Hotel,
6020 DREXEL-AV. DOR. 7080.
Overlooking University and Midway. One, two and three room apts. Full service. White maids. AN 8 STY. FIREPROOF BLDG.

Apartment Selection Bureau,
1 N. LA SALLE-ST. CENTRAL 8252.

1 ROOM
Kitch., G. E. refrig., gas, light free; maid service, switchboard; canvased walls, newly furn.; 1. C., L. bus, surf. trans.; no lease; week or month; rent reduced; you may live in apartment as cheap as room.
4041 Ellis-av. Oak. 2470.

RENTALS REDUCED.
WINNSOR APTS., 7016 EAST END-AV.
New 6 sty. bldg.; front dorm. apt., $92.50; dinette apt., $57.50; kit. apt., $47.50; daily maid serv.; refrig., ice, gas free. Dor. 7480.

LOW RENT—FREE REFRIG.; SHOWERS
1 LARGE ROOM, KIT., $40.
BLDG. 3 YEARS OLD, FACING PARK.
4336 Drexel-blvd. Oakland 4951.

7010 CREGIER-AV.
$45 up.
New apt. hotel, 1-2-3 rms., elec. refr., maid service; shopping center; LC. Pla. 4589.

$45 UP.
NEW BUILDING: 2-3 RMS.; TILE BATH SHWR.; I. C. SHOP. CENTER. JACK PK. 1400-1418 E. 66TH-PL. H. P. 9091.

NORMAL ARMS—NEW 1-2-3 ROOM APT.; complete, smart, spac., quiet; n. surf. R. L. bus. Cut rates. 6613 Normal. Nor. 6010.

REAS. RENTALS 1-2 RMS. FURN. BY Field's; elev.; free gas, maid serv., refr. el.; ½ blk. L. C., 18 min. loop. Gables, 8200 Ellis.

2½-3-4-5 R. APTS., BEAU. FURN.; FREE GAS, refrig., elec.; $40-$60. Cor. fur. bung., lge. sun parl., heat, lan. serv. 1516 W. 62d.

4 ROOMS — GREENWOOD-AV.; BEAUTI. fully furnished; G. E. refrig.; near bus and surface. Sacrifice. Oakland 3420.

ESSEX APTS. 6230 DORCHESTER-AV.—2-3 rms. $52.50-$75; elec. refrig.; maid serv.; ½ blk. 63d, L. C., L. surf. Plaza 6477.

7201 STEWART-AV.—MOD. 3-4-5 RMS. $45 up., $13 wk. up; ½ blk. E. 72d. St. Sur. L.

4743 GREENWOOD—UNUS. ART. 3-4 RMS. all trans.; exclus. loc. Drexel 0113.

LGE. M

REAL ESTATE FOR SALE.

APARTMENT BUILDINGS.

South Side.

LIQUIDATION SALE.

Must sell 2 apt. brick, Hamilton Pk.; was $13,000, price today $8,000 cash; mtg. $8,500; no trade. Address L H 78, Tribune.

Northwest Side.

2 FLAT, 5-5 ROOMS, $8,500; CORNER LOT 37½x125; 2 car garage. Thornton & Scheiber, 3250 Irving Park-blvd.

Northwest Side.

MOD. 2 FL. BRK., 5-5; 2 HTG. PLTS.; gar.; $7,800; cash, $1,800 ex. tr. Irv. 4059.

BUSINESS PROPERTY.

North Side.

$8,000 CASH FOR QUICK SALE OF 25X 240 feet lot; 3 auts., 1 store; nice income. Address L O 184, Tribune.

HOUSES.

South Side.

PAY NO TAXES ON THIS HOUSE FOR 4 yrs. New, just completed 6 rm. brick res., gar., stm. ht. Only $7,750, $300 cash, or your vac. lot. Bal. like rent. Address J L 246, Tribune.

8 ROOMS: OIL HEAT; COMBINATION pool table; $2,500 will handle, rest like rent; near Chicago University and public school. Tel. Dicus, Franklin 9028.

NEW 6 ROOM BR. BUNG.; BR. GARAGE. 5200 S. Turner-av. G. Cook, 6800 Paxton.

6111 MARSHFIELD—MOD. 6 LG. RMS.; 2 car gar.; lot 50x125; sacrifice; or rent.

North Side.

MAKE OFFER—5 RM. BRK. BUNG.; H. W. heat; no assessments; $4,500 1st mtg. due in 4 years. Sorenson, Longbeach 8146.

Northwest Side.

NEW 5 ROOM BRICK BUNGALOW—YOUR PAYMENTS $45.00 A MONTH. Glassed-in porches—2 car garage. 2 blocks to school and transportation. ADDRESS A D 302, TRIBUNE.

5-4 RM. BRK. HOUSE—ACROSS FROM new Sen. Hi. Schl., on car line; $300 cash, bal. monthly. 3020 N. Narragansett-av.

5 LGE. RMS. BRICK BUNG., TILE BATH, elec. refrig.; 2 car gar.; nr. schl., churches, good transp. See owner, 3018 N. Menard.

ONLY $3,850; MOD. 5 R. BRK. BUNG.—Like new; good htr. system; 30 ft. lot; terms. Inspect today. 3530 N. Olcott-av.

SAC.—MOD. 5 RM. BUNG.; CLOSE MILwaukee-av. Pk.; must sell; $5,500; tms. Beasley, 4219 Irving Pk.-blvd. Pens. 2726.

VACANT.

South Side.

2 LOTS FOR SMALL BUNGALOWS NEAR Halsted-st.; good transportation; $15 per ft.; terms. Address L O 231, Tribune.

North Side.

75 FT. ON BROADWAY, N. EDGEWATER. No reasonable offer refused. L. B. 0294.

Northwest Side.

MILWAUKEE AT ELSTON—IMPTS. PAID; $100 ft. Address F 461, Tribune.

REAL ESTATE—OAK PARK—AUSTIN.

FORCED SALE OF BRK. 2 FLT. IN CHOICE Oak Pk. loc.; 6-6 rms.; extra htd. sun par. H. W. ht., with thermostatic control; lot 40x146; rents $160 per mo.; price cut from $23,750 to $12,500. See today, 1 to 6, 253 Washington-blvd.

$11,500 BUYS CENTRAL AUSTIN 6-6 HT. W. Htd. brk. 2 flt.; liv. rms. 15x18; separate entrances; Spencer Automatic feed boiler; rental $80; 2d apt.; 35 ft. lot; 3 blks. to "L"; 1 blk. to transportation; cash, $3,000. 5637 W. Lake-st. au. 1680; Vil. 5100.

LEAVING CITY—MUST SELL FINE MOD. 8 rm. home; furn. or unfurn.; choice res. loc.; just n. of Washington-blvd.; h. w. oil ht.; incinerator; front drive; immac.; fully equipped billiard rm. Owner, Austin 0324.

REAL ESTATE—SUBURBAN—SOUTH.

General.

WILL TAKE CLR. VAC. LOT AND $500 cash for DAY & NIGHT cottage; small mtg. or E-Z terms. Address A H 453, Tribune.

Beverly Hills—24 minutes to loop.

7 RM. MOD BRK. RESID. MOST DESIRable corner on the Ridge. Beverly 0511.

REAL ESTATE—SUBURBAN—S. W.

General.

2 ACRE FARM, OAK TREES; HARD ROAD, nr. schl.; fine chickens or ducks. Also little cottage on 1½ acre wooded lot; $200 cash, $25 mo. R. McMullen, 1715 E. 55th.

REAL ESTATE—SUBURBAN—NORTH.

General.

SEE US ABOUT 2 OR 3 UNUSUAL PURchases in 2-3 bathrm. homes, $13,000-$22,000. Quinlan & Tyson, Rog. Park 2017.

IMPR. AND UNIMPR. WAUKEGAN R. E. for trade. Lincoln-Leslie, 2 Lake-cor. Dearb.

Evanston—19 minutes to loop.

OWNER WILL SACRIFICE BEAU. 8 RM. pressed brick bung.; gar.; N. E. loc. nr. lake and L. 2706 Garrison-av, Green. 3328.

Wilmette—22 minutes to loop.

VERY ATTRACT. 6 R. INSULATED BRK home; landscaped; 2 tile baths; 2 ex lav. tile kitch.; ref. equip.; nook; steel casement windows; rolling screens; nr. schls., trans. Barg. Owner, 1709 Lake-av. Wil. 908.

REAL ESTATE—SUBURBAN—N. W.

Park Ridge—21 minutes to loop.

8 RM. HOUSE IN BEST SECTION—NEW, small mortgage; will sell at barg. for cash or trade for clear lot on North Side. Address L M 148, Tribune.

REAL ESTATE—SUBURBAN—WEST.

General.

PRETTY COTTAGE, LRG. LOT AND GARden; garage; 28 min. to Loop; all mod. conv.; $2,100, on easy terms. Address L M 256, Tribune.

Downers Grove—34 min. to loop.

BARGAIN.

4 rm. hse., 1 acre land, full bsmt., complete plbg.; 2 car gar.; chicken hse.; on paved st., ¾ blk. from Ogden-av. in Downers Grove; $3,250 cash, bal. mo. Address A F 510, Tribune.

Maywood—18 minutes to loop.

BRICK BUNGALOW; 7 RMS. AND BATH; 2 car garage; in excellent condit. Centrally located, 2 blks. to "L," 1 blk. to Madison-st. car. $6,250 buys it; $1,000 cash, balance only $1,000 down. See owner, 1008 So. Ist-av., Maywood. Phone 1490.

REASONABLY PRICED—5 LG. RMS.; LIKE new; brk.; h. w. ht.; oak; col. tile bath, shower; 40 ft. lot; nr. Met. "L" transp. Inspect 833 S. 21st-av. For part. call Maywood 4180.

River Forest—18 minutes to loop.

FOR SALE OR FOR RENT—CORNER FOREST res., Clinton-pl.; lot 100x200; 10 rms., 2 car gar.; refused 40M 3 years ago; today's price, 18M; no enc. Phone Sup. 8280.

REAL ESTATE—SUBURBAN—MISCELL'S.

CHICKEN FARMS.

1, 2 and 5 ACRE FARMS, with bldgs., $150 cash, bal. like rent; 30 miles to loop. Write to see them. Address A F 483, Tribune.

REAL ESTATE—ACRE PROPERTY.

30 A. CLOSE IN; 40 FT. PVD. RD.; 5 A. orchard; mod. 9 r. hse.; gentleman's home; sac. for cash or Chi. inc. 3027 Sheffield, 9-5.

REAL ESTATE—SUMMER RESORTS.

OWNER WILL SACR. LAKE FRONT AND water frt. lots on Channel Lake, Antioch, Ill.; terms to suit. Fred J. Witt, 529 S. Franklin-st., Harrison 3278.

NEW COTTAGE ON WEST SIDE OF ROUND Lake, 35 mi. N. W.; barr.; $695, $95 dn. bal. $30 mo. Address L B 272, Tribune.

WILL SACRIFICE BEAUT. CHANNEL FRONT lot at Round Lake. Private own. Hemmerling, Park Ridge 498-W.

LAKE GENEVA HOUSE OR LOT; CHEAP. Must sell. 3035 N. Ashland, Buck. 1976.

4 RM. COTTAGE ON WIS. LAKE FOR SALE or trade for auto. O. 346, Tribune.

FOX RIVER WATER FRT. LOT, 50X290 ft.; $500. Tms. Address L K 92, Tribune.

SELL-RENT—NEW LAKE COTT. AT SACF. B. Davis, McHenry, Ill. Dear. 8350.

3 BEAUT. LOTS—ST. LAKE, WIS.; BARgain. $125. Address L K 93, Tribune.

WAT. FRT. LOT, CHAIN O' LAKES, $345; $2 down, $2 wk. Address L K 84, Tribune.

REAL ESTATE FOR SALE—FARM LANDS.

Illinois.

FROM 5 ACRES TO 50 FOR SALE—30 miles from loop; will accept trade. What have you? Dearborn 9683.

10 ACRES NEAR CHICAGO-AURORA-ELgin depot. 35 miles West; price $2,000; $1,200 cash. Phone Central 1715.

WILL SACRIFICE MY 10 ACRES, 45 MILES west, for $750 cash; offer stands 3 days. Phone Franklin 2467.

WELL IMPROVED 40 ACRES—NR. TOWN, hard road. James Matoon, Olney, Ill.

Michigan.

6 RM. HOUSE IN SMALL TOWN 70 MI. from Chicago, 5 mi. to Lake Michigan; clear; $1,000 for quick action. Paul Salter, Three Oaks, Mich.

5 RM. BUNG., EDGE PRETTY VILLAGE, 5 mi. W. Mich.; gar., henhse, elec. lts.; ½ ac.; $1,650; tms. Address A C 320, Tribune.

40 AC. ON HIGHWAY—RICH LOAM SOIL; 9 rm. house; elec. avail.; barn, etc.; forced sale; $3,350; tms. Rossiter, 140 S. Dearborn.

40 A. 8 MILES CITY; 12 A. CLRD.; 6 ROOM house; $750; $50 cash $15 month. EVANS-TINNEY CO., Fremont, Michigan.

60 A., 9 RS., BARNS, HENHOUSES, BATH; 5 cows, 2 horses, hogs, chickens, tools; $4,200; tms. See Paras., Hartford, Mich.

2 A., STATE HIGHWY., 5 R. HSE. $650; $250 dn. A. K. Nixon, Cassopolis, Mich.

Wisconsin.

500 LINE LAND GRANT LANDS IN Upper Wisconsin Free information. Ask for Booklet No. 53. Homeseekers' rates. Address J. S. PUNSTON, Land Dept., Soo Line Ry., Minneapolis, Minn.

REAL ESTATE—FARM LANDS.

Wisconsin.

BIGGEST BARG. IN CENTRAL WISC., 225 miles from Chgo.; high productive, sandy loam; all clear; well drained; good for truck and dairy; 40 ac. tracts; $7 per ac. cash. Near schools, churches, good roads, good neighbors. Grover C. Elmore, 100 N. La Salle. Fra.2650

CHOICE FARM LANDS IN ONE OF THE very best dairy sections of Wisconsin; good clay loam soil; easy tms. Booklet, maps, etc. JOHN S. OWEN LUMBER COMPANY. Owen, Wis., or 345 N. 3d-st., Milwaukee.

Miscellaneous.

420 ACRES—WIS.; MILE RIVER FRONT; Price $9,000. A. W. Blom, Menominee, Mich.

REAL ESTATE WANTED.

Business Property.

HAVE CUSTOMERS WITH CASH FOR good Chicago improved business property. FRANKENSTEIN & CO., 33 N. La Salle-st.

Houses.

WILL ASSUME 1ST MTG. UP TO $10,000 on 6-8 rm. 2 story brk., res.; gar.; in So. Shore. Address L H 265, Tribune.

BUNG.—2 CAR GAR., NORTH; $100 DOWN, bal. monthly. Address E 93, Tribune.

REAL ESTATE FOR EXCHANGE.

Apartment Buildings.

FINANCIAL INSTITUTION WISHES TO dispose of several Chicago properties acquired by foreclosure. Will exchange for first mortgage or accept reasonable cash payment and good first mortgage. Address L G 274, Tribune.

Farms and Acres.

WE HAVE EXCELLENT ILLINOIS FARMS to exchange for Chicago apt. property. Submit the details of your bldg. to Mr. Glatt at 3026 Cottage Grove-av. Vin. 6920.

220 A. CLEAR DAIRY, 50 HEAD STOCK, tools, mach. Robt. Mueller, 29 S. La Salle.

Houses.

WILL EXCHANGE FOR RIO GRANDE, Tex., citrus or farm land, with 5 or 6 rm. house; have lge. brick house, lge. garage; 10 miles w. of Chicago. Corner lot, 175x187 ft. M. McCORMICK, 811 N. 4th, Maywood, Ill., or Ph. Elmhurst 133.

CO-OPERATIVE APT., 6 RMS., 3 BATHS, South Shore dist., bldg. good financial condition, for 7 rm. house on South Side or Western auburb. Address F 380, Tribune.

WILL EXCH. MOD. 5 RM. BRICK BUNGAlow; clear, for farm. S. W. Michigan. Warner, 6653 Wabash. Normal 4761.

REAL ESTATE LOANS.

First Mortgage.

WANTED—1ST MTG., $3,500, ON 7 RM. brick bung., well loc., in excellent cond. Also 1st mtg., $4,000, on 2 flat; well rented, near high school. Also 1st mtg., $8,000 on business property; will assign lease by large company; make arrangements $1,000 each 6 months. All taxes paid. See owner, 1008 S. 1st-av., Maywood. Phone 1490.

Junior Mortgage.

2D MORTGAGE LOANS

TRUSTEES SYSTEM SERVICE.

TRUSTEES SYSTEM BLDG., N. E. CORNER WELLS AND LAKE-STS. ....ANDover 2121
1630 BELMONT-AV. .....GRAceland 3800
3040 W. MADISON-ST. .....KEDzie 2222
724 W. 63D-ST. .....ENGlewood 1239

2D MTGES. MADE IN 1 DAY TO PAY taxes and pymts. on 1st mtge. Rand. 9149
SIMMONS BROTHERS, 69 W. Washington

MORTGAGES FOR SALE AND WANTED.

FOR IMM. CASH SALE $13,000 1ST MTG., secd. by impr. prop. Diversey-Brdwy.; int. taxes pd. to date. Address L B 99, Tribune.

1ST MTGS. BOUGHT; SURST. DISCOUNT. General Acceptance Co., 139 N. Clark-st.

STOCKS AND BONDS.

Cash on Real Estate Bonds.

Tax warrants. Highest prices. CUNARD CO., 105 W. Adams-st.

Tax Anticipation Warrants

and R. E. bonds. Will buy or loan on them. Rm. 2001, 123 W. Madison. Rand. 0814

WE BUY REAL ESTATE BONDS. LOUIS STERN & CO., 134 N. La Salle-st.

WILL SACRIF CHAIN O' MINES STOCKS. 4022 Michigan, 1st fl. ofc. Yards 0800.

MINES AND MINING.

ATTENTION, PROMOTERS—
Small, rich gold mine for sale in Mexico; little development work will make highly profitable; 1-3 cash, time on balance; working conditions good; cheap labor; depression proof. Write Scully, Hotel Fausto Nuevo Laredo, Tamps., Mexico.

BUILDING MATERIALS.

Lumber.

5,000 FEET OF 2 INCH INSULATION cork slabs, 1x3 ft.; good condition. A. R. Thompson, 213 E. Illinois-st.

YOU WILL POSITIVELY SAVE MONEY ON lumber, millwork, roofing, wallboard, etc. 350 Lb. Belmont-av. Independence 4800.

LOANS.

Personal, Property, and Salary.

Why pay more than HOUSEHOLD'S LOW RATE?

The nationally known HOUSEHOLD LOAN PLAN offers cash loans of $300 or less to husband and wives at reasonable rates.

Loans above $100 and up to $300 are made at a rate less than the usual small loan rate.

Quick service. Strictly confidential. Husband and wife only need sign. No endorsers. Twenty months to repay.

LOOP:
77 W. Washington, 10th floor. State 0151
105 W. Monroe, 5th floor. Central 2559.
105 W. Madison, 14th floor. Franklin 0885.
ROGERS PARK:
1737 Howard-st. 2d floor. Rog. Park 8320
WEST:
4010 W. Madison-st. 4th floor. Kedzie 0704
9 S. Kedzie-av., 3d floor. Van Buren 0100
CICERO-BERWYN:
6012½ W. 22d-st., 2d floor. Cicero 6400
OAK PARK:
1140 Lake-st., 3d floor. Euclid 503
NORTHWEST:
2800 Milwaukee-av., 5th floor. Capitol 3440
4710 Irving Park, 2d floor. Pensacola 4570.
1951 Irving Park, 2d floor. Buckingham 1006
4753 Broadway, 11th floor. Lonrbeach 7163.
SOUTH:
736 E. 63d-st., 2d floor. Fairfax 2839
841 E. 63d-st., 4th floor. Plaza 8360
6856 S. Halsted-st., 2d floor. Englewood 5534
SOUTHWEST:
6255 S. Ashland-av., 2d floor. Hemlock 4510
2355 W. 63d-st., 2d floor. Republic 4472.
9130 Commercial, 2d floor. S. Chicago 0103
ROSELAND:
11106 S. Michigan, 2d fl. Commodore 3880.

LOANS.

Personal, Property, and Salary.

PERSONAL FINANCE COMPANY

has continued to give the public

Reduced Rates

and the cost of loans is now

the Lowest

ever offered by us

in Chicago

Our low rates will NOT be increased—as long as we continue to do a large volume of business and can secure money for you at low rates. Tell your friends!

PERSONAL SERVICE IS FAMOUS FROM COAST TO COAST.

Phone, Write or Call the Nearest Personal Office.

PERSONAL FINANCE COMPANY

PERSONAL—GARFIELD PARK.
4010 W. Madison-st. NEVada 2134.
PERSONAL—AUBURN PARK.
757 W. 79th-st. RADcliffe 3228
PERSONAL—UPTOWN.
4554 Broadway at Wilson LONgbeach 4082.
PERSONAL—JACKSON PARK.
841 E. 63d-st. HYde Park 1472.
PERSONAL—IRVING PARK.
3982 Milwaukee-av. ALaska 0989
PERSONAL—RAVENSWOOD.
4770 Lincoln-av. LONsbeach 6357-8.
PERSONAL—OGDEN PARK.
2403 W. 63d-st. REPublic 7229.
PERSONAL—OAK PARK.
1040 North-blvd. VILlage 0840.
PERSONAL—CICERO.
5823 W. 22d-st. CICero 5202.
PERSONAL—EVANSTON.
708 Church-st. GREenleaf 6081.

Personal Finance Co.
Offices in
More Than 275 Cities.

Commonwealth Customers—Pay LESS—for LOANS

You can borrow $25 to $300—ON YOUR SIGNATURE ONLY, without delay. No endorsers or mortgage required as additional security if steadily employed.

Just phone your request to any LOCOL office—then call and get your loan. Phone and learn—you will be delighted with our service.

A COMPLETE LOAN SERVICE. Salary—Furniture—Auto and Co-Maker Loans.

LOCAL LOAN CO.

UNDER STATE SUPERVISION.
27 W. WASHINGTON. RANDOLPH 8400.
821 W. LAKE-ST. ....CENTRAL 7600.
1212 N. ASHLAND. BRUNSWICK 9100.
4013 MILWAUKEE-AV. AVENUE 1400.
1 N. CRAWFORD. ENGLEWOOD 6000.
8 N. OGDEN-BV. HAYMARKET 4700.

BUSINESS LOANS

up to $10,000 on the equipment of factories, restaurants, laundries, hotels, rooming houses, etc.; easy time payments.

Also loans on accounts receivable.

F. BOLAND, 215 W. Randolph. Frank. 1966.

SALARY OR FURNITURE LOANS.
$10 TO $300.
IMPERIAL CREDIT CO.,
30 W. Washington-st., 11th floor. Fra. 8924
SOUTH SIDE OFFICE: 2d Floor
6317 S. Halsted-st. ENGLEWOOD 0108.

MONEY FOR TAXES.

$50 TO $800. Furniture or salary loans. CHICAGO FINANCE COMPANY, 11 S. La Salle-st. R. 1301. Central 1060.

QUICK PRIVATE LOW RATE LOANS. PUBLIC LOAN CORPORATION 4018 MILWAUKEE-AV PH. PEN. 8144

LOANS—$50 TO $300.
PROTECTIVE FINANCE ASSN., INC., 100 W. MONROE, RM. 1300. STATE 6001.

BUSINESS DIRECTORY.

Billiards and Bowling.

NEW OR REBUILT BILLIARD TABLES, bowling alley, to fit any pocketbook. THE BRUNSWICK-BALKE-COLLENDER CO. 623-633 S. Wabash-av. Wabash 4020.

Cameras and Optical Goods.

CASH FOR SER. D, 4x5 GRAFLEX N. A. Graf, 5613 W. 63d-st. Prospect 1070.

Heating and Plumbing.

TWO GOOD HOT AIR FURNACES CHEAP; also registers and pipes. Monroe 0259.

Moving, Storage and Hauling.

E. H. WARREN, MOVERS.

Local, long distance, U. S.-Canada; 33 yrs. reliable service. Lowest price. Bruns. 7140.

LARGE VAN FROM ST. LOUIS WANTS return load, either household or commercial, at attractive rates. Bonded company. Address D 79, Tribune.

HOUSEHOLD GDS. TO CALIFORNIA, NEW YORK, KAS. CITY; no crating necessary. NATIONAL MOVERS, ROGERS PARK 1190.

TRUCK RETURNING TO MINNEAPOLIS wants load; low rate. Superior 1361.

LONG DIST. FURN. MOVING—SMALL LOTS given greatest consideration. Mon. 4860.

Painting and Decorating.

BEST PAINTING, PAPERHANGING. LOWest prices. Call Armitage 2685.

PAINTING-PAPERHG., NEW LOW PRICES, inside or out., estmts. free. Mans. 1704.

Plastering.

PLASTERING

and brick work: guaranteed work; lowest prices; city, suburbs. Fairfax 6769.

TYPEWRITERS AND SUPPLIES.

RENT REMINGTON TYPEWRITERS DIrect from manufacturer, $3 per month; 3 months $7.50. Free ribbons and inspections. Special low deferred payment plan on sales; new and rebuilt; rental applied; noiseless machine furnished at special rates. Phone Central 8750. Remington-Rand Inc.

TYPEWRITER, $8.50; OTHERS TO $20 Addressograph, $35. 190 N. La Salle-st.

REBUILT UNDERWOODS $15-$20; GUAR. 1 year. 1250 N. Western-av. Humb. 4002

AUTOMOBILE STORAGE.

STORE YOUR CAR

TILL YOU GET LICENSE. $3.50 MONTH. NAVY PIER. SUPERIOR 8236.

AUTOMOBILES FOR SALE.

STUDEBAKER

75 USED CARS MUST GO OUT

FOR TRUCKS MUST COME IN

We are moving our Truck Dept. to 26th and Michigan. To properly display them we must have lots of floor space. That is why prices have been ruthlessly slashed on 75 good used cars. We are forgetting former prices to move 75 good used cars from our first floor.

Here are bargains such as you never saw before—and may never see again. Come early today or this evening and make your choice while our selection is complete. Five days' driving trial goes with each sale.

'28 PACKARD SEDAN. Marvelous condition. Lavish equipment. Reduced to $395.

'30 STUDEBAKER DICTATOR 8 SEDAN. It certainly looks and runs like new. Reduced to $395.

PIERCE-ARROW 81 RDSTR. Rumble seat. Very sporty. Many extras. Reduced to $395.

'26 STUTZ 8 SEDAN. De Luxe model with wire wheels, side mounts, etc. Reduced to $395.

'29 STUDEBAKER PRES. 8 SEDAN. It's the last word for beautiful appearance and sparkling performance. Reduced to $395. Also a STUDEBAKER PRES. 8 VICTORIA. 1929 De Luxe model. Reduced to $395.

'30 DE SOTO 8 SEDAN. Only driven a few thousand miles. Reduced to $445.

'30 NASH SEDAN. Spec. 6. Like new throughout. Reduced to $445.

'30 AUBURN BROUGHAM. Looks and runs as though never off the showroom floor. Reduced to $445.

'29 STUDEBAKER COMM. 8 BROUGHAM. Has trunk, wire wheels, side mounts, etc. It's in beautiful condition. Reduced to $445.

DODGE COUPE. Late Senior 6 with wire wheels, side mounts, rumble seat, etc. Reduced to $445. Also a '30 DODGE BROUGHAM, De Luxe model. Reduced to $445.

'30 BUICK 7 pass. Master 6 Sedan that's in wonderful condition throughout. Originally cost $2,100. Our special reduced price TODAY is $445.

'28 LA SALLE SEDAN, 7 pass. Tires are like new. Reduced to $495.

TERMS. OPEN EVES. CAL. 6492.

STUDEBAKER SALES
26TH AND MICHIGAN

FORDS—1,000—CHEVS.

Chicago's Oldest and Largest Exclusive Ford and Chev. Finance Co. OFFERS THE BEST SELECTION IN TOWN

MAKE YOUR OWN TERMS.

'29-'31 MODELS $70 up. '27-'28 MODELS $25 up.

FREE 1932 STATE LICENSE. Cars like new and backed by a 90 day written guarantee that means something. Your car taken as down payment. Always open.

WALTON FINANCE CORP.
940-958 MILWAUKEE-AV.

CHEVROLETS--FORDS

100 LATE MODEL CARS.

Free—1932 State License and 100 Gallons of Gas—FREE.

1931 Chev. Spec. Sedan.....$100 dn.
1931 Chev. Coach, Demo.....$100 dn.
1930 Nash Twin Ign. Sedan.....$100 dn.
1931 Chev. 5 pass. Coupe.....$100 dn.
1930 Ford Sport Coupe.....$75 dn.

GARFIELD CHEVROLET SALES CO. CORNER 55TH AND STATE-STS.

Trade-Ins from Chicago's

GREATEST NEW CAR SALE. SAVINGS OF 50%.
2216 S. Michigan. Cal. 5800.

STUDEBAKER, BUICK, PACKARD SEDANS. Good cond.; reas. 65 E. 33d-st.

AUBURN—116 SPORT SEDAN; IN A-1 cond.; cost $2,500; our price, $495. 7128-30 S. Halsted. Triangle 9700.

AUBURN—LATEST 1930 6-CYLINDER SEdan; used very little; pass for new; $375; guaranteed; terms. 2810 MADISON.

AUBURN—'31 CONV. COUPE; NEW LAST August; $650. 1217 Devon-av., 4 to 6 p.m.

AUBURN—LATE '29 4 DR. TOWN SEDAN; perf. cond.; $325; pri.; bed cash. Au. 2069.

BUICK—1930 SEDAN; 5 PASS. MASTER, 6 on 124 inch w. b. This car is in A-1 condition and priced low at $675 for quick sale. Guaranteed. Terms, trade.
LINCOLN PARK BUICK, 2825 N. Halsted-st.

BUICK—'31 4 DR. 5 PASS. DELUXE SED. 6 w. whls., fend. wells, trunk, heater, orig. cost $1,685. Our bal. only 10% pd. $695. Your car as dn. payment, bal. 18 mos.
G. M. S. FINANCE. 4635 WASHINGTON.

BUICK—LATEST 1931 7-PASSENGER SEdan; used very little; 6 wire wheels, 2 fender mounted. Will sell for balance of mortgage. Guaranteed. Terms. 2810 MADISON.

BUICK—BIG 8'S SEDAN AND COUPE. DE LUXE. LISTING AT $2,100. MY PRICE, LOW AS $885.
F-E-L-Z. 1132 DIVERSEY-BLVD.

BUICK—1929 MASTER 6 SEDAN; YOU can buy this handsome, powerful 5 pass. 4 door for only $450. See it today.
Northwest Buick Co., 3801 Lawrence-av.

BUICK—1932 BIG 8, 5 PASS. COUPE. PRUNE. HARDLY DRIVEN. REAL BUYERS' SAVING OPPORTUNITY. CALL WELLINGTON 7802. MR. JOHNSON.

BUICK—'29 VICTORIA; 6 W. W., $495.

LOGAN SQUARE BUICK CO.
2468 MILWAUKEE-AV. SPAUL. 6063.

BUICK—'31 STR. 8 DELUXE SED., PRAC. new. 17 wire wh., $695. Open 9 to 5.
West Side Auto Exch., 4635 W. Madison.

BUICK—1931 7 PASS. SEDAN, $1,250; side mounts; 6 wire wheels; comp. equip. James Levy Motors Co., Michigan at 23d.

BUICK — '31 SEDAN, 6 CONV. CPE.; LIKE new; party departing. Cash, $975.

BUICK—SEDAN MODEL 2-751 BROUGHAM; rd. cond.; sac. Longbeach 4727, Apt. 814.

CADILLAC
"341B"—V-8s
WIDE SELECTION
$1,045
WARRANTED BY FACTORY BRANCH.
Cadillac Motor Car Co.
2250 S. Michigan. 5201 Broadway.
2015 E. 71st-st. 1810 Ridge, Evanston.

CADILLAC—V-12, 1932 CUSTOM 5 PASS. COUPE. TRUNK. SPECIAL PAINT. ETC. MARMON MOTOR CAR SOLD. REAL BUYERS' OPPORTUNITY. MR. WEAVER WELLINGTON 7802.

CADILLAC—V-16, REAL '31S. 5 AND 7 PASS. HARDLY DRIVEN. $6,500 CARS. MY PRICE, $2,300. FULLY WARRANTED. REAL 1931. F-E-L-Z. 1132 DIVERSEY-BLVD.

CADILLAC—'341 DE L. 7 PASS. SEDAN; 6 w. w., side mts., spotlt., etc.; $550. Charles Lange & Co., 2479 Milwaukee-av.

CHEVROLET—LATEST 1931 DE LUXE SEdan. 6 w. w., fender w'ells, chrome tire covers, trunk and other extras; $445, tms. 3327 Milwaukee-av., at Crawford.

CHEVROLET—1931 SED.; 6 WIRE WHLS., 5 new tires, trunk, many extras, practically new; $150 down. Community Motors, 2521 S. Michigan. Calumet 5310.

CHEVROLET—SEDAN, '27; GOOD CONDITION, $50, or dealer. Cohen, 4733 N. Lawndale, Ind. 0085.

CHEVROLET—EARLY 1930 COUPE; LIKE new car. Must sac. today for quick sale. Mrs. Gale, 4636 N. Paulina, 2d apt.

CHEVROLET—'32 COUPE FOR COACH; LIKE new; $100 dn., bal. 18 mos. Rare chance; fully serviced. 6749 Perry. Went. 4748.

CHEVROLET—COUPE; LATE '30; PAINT and mot. per.; $265; tms. 9220 S. Ashland.

CHEVROLET—COUPE; LATE '30; PAINT and mot. per.; $265, tms. 9220 S. Ashland.

CHEVROLET—COACH, RUNS GOOD, $65. GLENN E. HOLMES, Inc., 30 W. Lake-st.

CHRYSLER—'32 IMPERIAL 8 4 DR. 5 PAS. cust. sedan; 6 w. whls., fend. wells, trunk, heater, orig. cost $2,500. Our bal. only 10% pd. $695. Your car as dn. payment, bal. 18 mos.
G. M. S. FINANCE. 4635 WASHINGTON.

CHRYSLER—1932 CONVERTIBLE SPORT COUPE 8. HARDLY DRIVEN. A-1. 795 CAR FOR $975.
F-E-L-Z. 1132 DIVERSEY-BLVD.

CHRYSLER—8 CYL. '31 CONV. COUPE; 6 w. w., white wall tires, etc.; 50% sav. Guar. Chrysler Dlr., 8236 Jackson-blvd.

CHRYSLER—1929 4 DOOR SEDAN; A1 con.; new tires; tms. $295. 1107 N. Clark.

CHRYSLER—1928 COUPE; GOOD TIRES, runs good; $65 cash. 6956 S. Halsted-st.

CORD—SEDAN, 1931, DELUXE, EQPD and guaranteed in every way. Will sell for bal. due us, $895. Tom O'Rourke, 2433 S. Mich

ESSEX—1930 COACH; NEW CAR APPEARance to the minutest detail; mileage very slight; shows no signs of driving; hyd. shock absorbers, cowl lights; Hudson patent oiling system which insures positive lubrication at all speeds and temperatures; reconditioned; guaranteed; small down payment and $4.93 a week. Butler Motors, Inc., Dist., 2457 Mich.-av. Mich. 2000.

ESSEX—1929 ROADSTER; HIGH SPEED gears. A real bary. $165. Terms. Marmon Sales, 2420 S. Michigan. Calumet 2486.

ESSEX—'29, 2 DR. SED., IN STG. 8 MOS. $100 today; sac. $433 Madison.

FORD—'29 4 DR. SEDAN. $175. SPAULD 3-7 6375 Ap. 209.

FORD—1931 SPORT R. S. RDSTR. LIKE new, $265, terms. 3327 Milwaukee.

AUTOMOBILES FOR SALE.

PACKARD

These good used cars have been traded by motorists who have bought either of the New Packard Eights or the Twin-Six. They have come to us at reasonable prices and we sell them secure in the knowledge that every car offered is a good value for the purchaser.

'31 Studs. Pres. 8, 7-p. Sedan, 6 w.w. $1,050
'31 Studs. Pres. 8, 5-p. Brom., 6 w.w. 1,075
'31 Chrysler 8 Conv. Coupe, 6 w. w.... 875
'31 Chrysler 8, 5-p. Sedan, 6 w. w.... 875
'31 Peerless 8, 5-p. Sedan, side mts.. 495
'31 Graham Coupe, rumble seat..... 450
'30 Hupp 8, Convertible Coupe..... 495
'30 57 Buick, 5-p. 4-door Sedan..... 595
'30 Buick 2-dr. Sedan 550
'29 Buick Master Sta. Coupe..... 450
'29 Studebaker Comm. 8 Sedan..... 395
'28 Studebaker Com. 8 Sed., many ex. 195
'28 Studebaker Comm. 6 4-dr. Sedan.. 175
'28 Hupp 8 Sedan, 5-pass., side mts.... 395
'28 Lincoln Brougham, 6 w. w..... 595
'31 Cadillac 5-p. Sedan, new tires..... 695
'29 La Salle Convertible Coupe..... 775
'29 Chrysler 75 4-dr. Sedan..... 395
'29 Hupp Stationary Coupe..... 395
'27 Stuts 5-p. Spt. Brougham, 6 tires.. 175

PACKARD MOTOR CAR CO.
OF CHICAGO.
2357 S. Michigan-av.
Open Evenings and Sundays.
Phone Calumet 7400.

Fords—500—Chevrolets

Lowest Prices in History.

500 GUARANTEED CARS REDUCED 35%
$20 CASH BAL. EASY. No indorsers.
'29-'31 MODELS $75 up. '27-'28, $25 up.

'32 State License Furnished.

Your old car taken as down payment.
Also Tax Warrants, School Scrip taken.
SALE AT MAIN STORE ONLY. Open Eves.

Levy Auto and Finance Co.,
724 Milwaukee, cr. Carpenter

Fords Cheaper Than Auction

1930 Tudor; spotlite, extras $225
1931 Tudor; driven little, wire whls., spec. uphol. Save $1,000; tms. 4635 W. Madison.
1929 Stand. Coupe; new tires 160
90 day guarantee. $20 to $40 down.
M. J. KELLY. ....4445 W. MADISON.

FORD—1931 TUDOR (DEMO.)..$115 DOWN
Ford, 1931 Victoria, like new..$120 Down
Ford, 1931, conv. coupe, side mts..$120 Down
Ford, 1931, De L. rdst., side mts..$120 Down
Ford, 1930, conv. coupe, perf. ..$100 Down
GLENN E. HOLMES, Inc., 30 East Lake-st.

FORDS—NEWEST '31 VICT. 6 W. W. $350
Newest '31 Tr. Sed., $200 extr. Save 50% $20 down, new guar. 2751 W. Madison-st.

FORDS—15 COUPES AND FORDORS—ALL like new, $150 and up. Terms, trade. LAWDER BROS., 6900 VINCENNES-AV.

FORDS—1928 TO 1931 ALL MODELS PRICED TO SELL AT ONCE. HESSER & SODEN, 1234 MORSE-AV.

FORD—1931 TUDOR SEDAN.
$285 TAKES IT.
KULLBERGER CHRYSLER, 1441 E. 75th.

FORD—1931 STD. COUPE; RUMBLE SEAT; A-1 condition; takes $220 cash. Will arrange terms. 3554 Montrose-av. Key. 3800.

FORD—1931 TUDOR; DEMONSTRATOR. Big saving. New car guarantee.
GLENN E. HOLMES, Inc., 30 West Lake-st.

FORD—COUPE, LATE '31; EX. COND., $265. $70 down, $25 M. Open 9 to 5.

FORD—TUDOR, LT. '30; BARG. $235, $50 down, $4 wk. 925 W. Jackson, Alw. open.

FORD—TOWN SEDAN, LATE '30; EXCEL. cond.; $285, $75 dn. 925 W. Jackson-blvd.

FORD—1931 VICTORIA COUPE; 2 SIDE mts.; many extras. Sac. $410. C. Clark.

FORD—'29 STD. CPE., EX. COND. $130, bal. due mtge. EUC. 9716.

FORD—1930, RUMBLE SEAT RDSTR. perf.; for bal. due, $185. 3433 Madison.

FRANKLIN—7 PASS. DELUXE SEDAN; supercharged; dirmax; 6 wire wheels; 6 mnts., 4 speeds, trunk rack, etc. Hardly driven. Cost over $3,000 4 weeks ago. Our price, $1,495. Could be had for new terms. Miller, 4444 Irving Park-blvd.

FRANKLIN—'30 4 DR. 5 PASS., CUST SED. 6 w. whls., fend. wells, tr

Chicago Daily Tribune.
THE WORLD'S GREATEST NEWSPAPER

WEDNESDAY. APRIL 20. 1932.

Darrow to Call Mrs. Massie Today to Aid Husband—Roosevelt Sees Cermak and Says He's Wet

[Acme Photo.]

TO BE CALLED AS HAWAIIAN MURDER WITNESS. Mrs. Thalia Massie, wife of Lieut. Thomas H. Massie, who will be put on the stand to corroborate husband's story. *(Story on page 1.)*

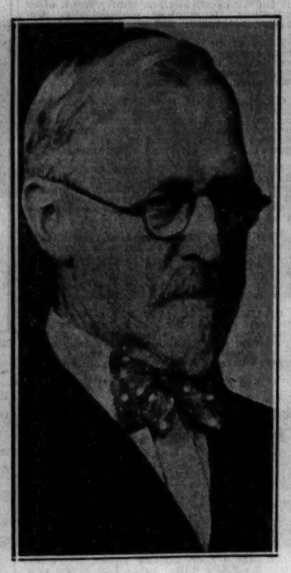

BACKS INSANITY PLEA. Dr. Edward H. Williams says rapist's confession snapped Lieut. Massie's mind. *(Story on page 1.)*

[TRIBUNE Photo.]

PROMISES TO CLEAR CICERO OF HOODLUMS. John L. Sullivan, Chicago police lieutenant, who yesterday was appointed chief of police of suburb, gets to work. *(Story on page 8.)*

[TRIBUNE Photo.]

"I AM A WET," SAYS NEW YORK GOVERNOR AS HE MEETS CHICAGO MAYOR. Mrs. Franklin D. Roosevelt, Mayor A. J. Cermak (center), and Gov. Franklin D. Roosevelt at the Union station, where presidential candidate stopped on way from St. Paul to New York. *(Story on page 3.)*

CLASH OF WARTIME COMMANDERS BARED. Gen. John J. Pershing (left) and Gen. Peyton C. March, chief of staff of United States army during the world war, whose differences are revealed in memoirs written by March.

HELPS DEFENSE. Dr. Paul Withington, Massie family physician, who told of Mrs. Massie's injuries. *(Story on page 1.)*

[TRIBUNE Photo.]

NEW TRIAL OF FORMER BANK CASHIER STARTS. Miss Laverne Lindgren, charged with aiding Elmer P. Langguth, now in prison, loot People's State bank of Maywood, in Judge John Prystalski's court. *(Story on page 11.)*

GANG CHIEF SLAIN. Angelo Tarallo, southern Wisconsin Capone, shot sixteen times and killed near Oregon, Ill. *(Story on page 19.)*

VICTIMS OF NORTH SIDE GAS EXPLOSION. Melvin Nichols, 2 years old, and Mrs. Blanche Nichols, 22 years old, who were injured in blast that followed discovery of suicide. *(Story on page 19.)*

IN SPOTLIGHT. Dr. J. F. Condon, the "Jafsie" of Lindbergh kidnaping case, never dodges camera. *(Story on page 11.)*

[Associated Press Photo.]

RIVAL PARTY KEYNOTERS ON FRIENDLY TERMS. Senator L. J. Dickinson of Iowa (left), who will act as temporary chairman of Republican national convention, and Senator Alben W. Barkley of Kentucky, who will preside over Democrats, on capitol steps.

BALANCES BUDGET. Neville Chamberlain, chancellor of exchequer, reports to parliament. *(Story on page 1.)*

[Associated Press Photo.]

AUTO MANUFACTURERS PROTEST AGAINST TAX. Left to right: Edsel Ford, Alfred P. Sloan, and Walter Chrysler after leaving session of senate finance committee.

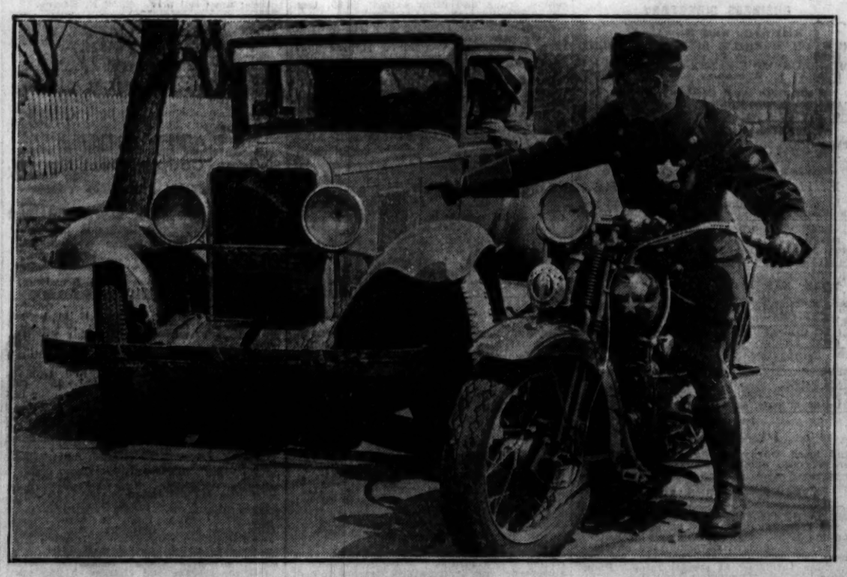

[TRIBUNE Photo.]

START TO MAKE ARRESTS TODAY OF DRIVERS WITHOUT 1932 LICENSES. Motorcycle Policeman Albert H. Schar of Lincoln park force warning George W. Schoenwald of 2135 Warren boulevard that he must replace 1931 plate with new one if he expects to escape trouble. *(Story on page 1.)*

[Associated Press Photo.]

MACHINE GUN NEST IN OHIO STRIKE REGION. National Guard gunners on duty near Cadiz, in mining region where rioting has occurred. *(Story on page 19.)*